

ILLINOIS DEPARTMENT OF PUBLIC HEALTH
AHERA THREE YEAR REINSPECTION
ASBESTOS ABATEMENT PROGRAM
SCHOOL INFORMATION FORM

SECTION I

NAME OF SCHOOL DISTRICT: CHICAGO SCHOOL DIST 299
SCHOOL ID NUMBER: 14-016-2990-0004
SCHOOL NAME: Bowen Campus
ADDRESS OF SCHOOL: 2710 E. 89th St.
CITY: Chicago, IL, 60617

DATE LAST THREE YEAR REINSPECTION WAS COMPLETED 2/9/2010

If the address on this form is different than the address of the building, submit a written explanation.

SECTION II (Please type or print)

PLEASE COMPLETE THE FOLLOWING FOR YOUR THREE YEAR REINSPECTION:

DATE REINSPECTION COMPLETED: 5/10/2013 ENROLLMENT 0
IDPH INSPECTOR LICENSE NUMBER: 100-19038
IDPH LICENSED INSPECTOR NAME (Please Print): Eric Valadez
IDPH MP LICENSE NUMBER: 100-06325
IDPH LICENSED MANAGEMENT PLANNER NAME (Please Print): Santiago Garcia

DESIGNATED PERSON (Please Print): Ms. Lynn Crivello PHONE: (773) 553-3113



5/10/2013

Signature of Designated Person

Date

SECTION III

PLEASE COMPLETE THE FOLLOWING INFORMATION FOR ANY CHANGES WITHIN THE SCHOOL DISTRICT.

School building has been sold. Date of Sale: _____

School has been closed. Date closed: _____

School building has been demolished. Date: _____

School building is asbestos free since last reinspection: _____

Please explain in writing why the school building is now asbestos free and include the supporting documentation.

If a new school building has been added to the district, submit either an exclusionary statement or a management plan and inspection report. Include the complete name, address and city of school building.

Explain in writing if the address of the building is different than the address on this form:

THREE-YEAR REINSPECTION

CHICAGO SCHOOL DIST 299

Bowen Campus

2710 E. 89th St.
Chicago, IL, 60617

Unit: 46051
Building ID: 1240

IDPH ID Number: 14-016-2990-0004

REPORT DATE:

Friday, May 10, 2013

Prepared for:

Chicago Public Schools
125 S. Clark Street
Chicago, IL 60603

Prepared by:

GSG Consultants, Inc.

855 W. Adams St., Ste. 200

Phone (312) 733-6262

Fax (312) 733-5612

**DO NOT REMOVE FROM SCHOOL
REQUIRED BY FEDERAL LAW**

Environmental Notification to Occupants

To: Faculty, Staff and Parents
From: Chicago Public Schools
Date: May 08, 2013

RE: Bowen Campus, Unit 46051
2710 E. 89th St.
Chicago, IL, 60617

Dear Faculty, Staff and Parents,

This letter is to notify you that the 2013 asbestos three year re-inspection has been completed at Bowen Campus , following the Federal Asbestos Hazard Emergency Response Act (AHERA), 40 CFR Part 763, Subpart E and is available for your review at the main office of the school.

Although asbestos-containing materials have been identified at Bowen Campus, there is no reason to believe that any threat to the health of students or staff exists at this time. CPS will continue to carefully monitor the condition of asbestos-containing materials and if conditions warrant, all appropriate steps will be taken to maintain the health and safety of all building occupants.

If you have any questions regarding this matter or require additional information, please feel free to contact Ms. Lynn Crivello, the designated Local Education Authority's Designated Person at (773) 553-3113 .

Table of Contents

- I. School and Inspection Information
- II. Executive Summary
- III. Methodology
- IV. Abatement History
- V. Reassessments and Recommendations
- VI. Conclusions

Table I: Inspector's Reinspection Findings

Table II: Management Planner's Review

APPENDICES:

- Appendix A: Assessment Sheets, Drawings and Photos
- Appendix B: Inspector and Management Planner Licenses
- Appendix C: Laboratory Accreditations
- Appendix D: Laboratory Results
- Appendix E: Chain of Custody Forms

SCHOOL AND INSPECTION INFORMATION

1. School Information

School: Bowen Campus
Address: 2710 E. 89th St.
IDPH ID: 14-016-2990-0004
Contact:

Unit: 46051
Chicago, IL, 60617
Building ID: 1240
Phone:

Region: 06

2. Description of Facility

Original Construction:
Total Square Footage:
Current Occupancy: 0

Additional Construction:
No of Floors:

3. LEA Designated Person

Contact: Ms. Lynn Crivello
Address: 125 South Clark Street, 17th Floor
Chicago, IL 60603

Phone: (773) 553-3113

4. Managing Environmental Consultant

MEC: GSG Consultants, Inc.
Contact: Arturo Saenz
Address 855 W. Adams St., Ste. 200
Phone: (312) 733-6262

Fax: (312) 733-5612

5. Inspector

Inspector Name: Eric Valadez

Inspector IDPH license # 100-19038

Signature: 
Date: 5/8/2013

6. Management Planner

Management Planner Name: Santiago Garcia

Management Planner IDPH license # 100-06325

Signature: 
Date: 5/10/2013

7. Review Date: 5/10/2013

8. LEA Designated Person's Acknowledgement

The reinspection report and recommendations have been received by me and appropriate action will be taken by the School District.

Signature: 

Date: 5/10/2013

Name: Ms. Lynn Crivello

II. EXECUTIVE SUMMARY

GSG Consultants, Inc. was retained by the Chicago Public Schools (CPS) to perform a three-year asbestos reinspection of the Bowen Campus. This inspection was conducted in accordance with the United States Environmental Protection Agency (USEPA) Asbestos Hazard Emergency Response Act (AHERA) part 763.92 (b), and the ongoing Operations and Maintenance Program (O&M) originally designed in the School's Asbestos Management Plan. The purpose of this three-year reinspection is to record any condition changes in the asbestos-containing building material (ACBM) in the school since the previous three-year reinspection and the six-month periodic surveillance, to identify, assess, and include any Homogeneous Areas (HA) not identified in the Management Plan, and to recommend an appropriate response action to manage asbestos.

The inspector conducted a three-year reinspection of this facility under Illinois Department of Public Health (IDPH) school reinspection requirements and AHERA, sections 763.85 and 763.88. The main building and each addition to the main building, if constructed at different dates, were inspected separately. Laboratory accreditations are included in Appendix C, laboratory results are included in Appendix D, and chain of custody forms are included in Appendix E.

Note: During previous inspections, some of the HA(s) were identified together as 9" x 9" floor tile (FT), mastics assoc. with 9" x 9" FT, 12" x 12" FT, mastics assoc. with 12" x 12" FT, pipe insulation, etc. Some of these HA(s) have been re-identified by areas that are uniform in color, texture, construction date, application date, and general appearance.

The inspector has determined the following:

A. The following HAs have changed assessment categories for Building 1240:

63	2x4 Ceiling tile
D	Pipe Fitting Insulation

B. The following new homogenous areas have been identified for Building 1240:

100	2' X 4' ceiling tile, white with pin-holes
101	Terrazo
102	Plaster
103	Air Cell
104	2' X 4' ceiling tile
105	12" X 12" light purple mixed speckled, VFT
106	12" X 12" light purple mixed speckled, Mastic
107	12X12 Lt. Vanilla floor tile Mastic
89	Lab counter-tops
90	9X9 gray with white streaks, VFT
91	9X9 gray with white streaks, Mastic
92	12" X 12" light cream mixed speckled, VFT
93	12" X 12" light cream mixed speckled, Mastic
94	12" X 12" vanilla mixed speckled, VFT
95	12" X 12" vanilla mixed speckled, Mastic
96	12" X 12" white with blue specks, VFT
97	12" X 12" white with blue specks, Mastic
98	12" X 12" light tan with streaks, VFT
99	12" X 12" light tan with streaks, Mastic

C. This reinspection covered only physically accessible and visible areas and materials that were identified in the LEA's management plan. The following materials were concealed and/or contained in areas that were inaccessible for sampling and have been classified as Assumed:

01	12x12 Tan w/Brown Specks Floor Tile
02	9x9 Floor Tile - Not observed
03FT6	12x12 Brown Floor Tile
03FT8	12x12 Beige Speckled Floor Tile
04	Tectum Celing
05	9x9 Floor Tile-removed 1991
06	Linoleum Floor
06FT11	12x12 Gray Floor Tile
06FT12	12x12 Light Blue Floor Tile Mastic
06FT13	12x12 White w/ Tan Specks Floor Tile
06FT14	12x12 Cream Floor Tile
06FT7	12x12 Light Brown Floor Tile
07FT9	12x12 Red Floor Tile NOT OBSERVED
09	12x12 Tan w/Brown Specks Floor Tile Mastic
09FT12	12x12 Light Blue Floor Tile
09FT13	12x12 White w/ Tan Specks Floor Tile Mastic
09FT14	12x12 Cream Floor Tile Mastic
09FT5	12x12 Dark Brown and Cream Speckled FT Mastic
100	2' X 4' ceiling tile, white with pin-holes
101	Terrazo
102	Plaster
103	Air Cell
104	2' X 4' ceiling tile
105	12" X 12" light purple mixed speckled, VFT
106	12" X 12" light purple mixed speckled, Mastic
107	12X12 Lt. Vanilla floor tile Mastic
16	12x12 Floor Tile Mastic
16FT6	12x12 Brown Floor Tile Mastic
16FT8	12x12 Beige Speckled Floor Tile
17	9x9 Maroon and Tan Floor Tile Mastic
19	Linoleum Mastic
20	9x9 Floor Tile Mastic
22	12x12 Beige w/White Streaks Floor Tile
23	12x12 Beige w/White Streaks Floor Tile Mastic
24	Turquoise Carpet Mastic
25	12x12 Gray Floor Tile
26	12x12 Gray Floor Tile Mastic
28	Gray Carpet Mastic
29	Gray Linoleum
30	Gray Linoleum Mastic
31	Brown Baseboard
32	Brown Baseboard Mastic
33	Black Baseboard
34	Black Baseboard Mastic

35	9x9 Brown Floor Tile
36	Mastic for 9x9 Brown, 9x9 Tan, and 9x9 Dark Brown
37	9x9 Tan Floor Tile
38	9x9 Dark Brown Floor Tile
39	Brown Carpet Mastic
40	Brown Carpet w/Dots
41	Blue Carpet Mastic
42	Gray carpet, Gray Carpet Mastic
43	Light Brown Baseboard
44	Light Brown Baseboard Mastic
45	12x12 Gray w/Green Spots Floor Tile
46	12x12 Gray w/Green Spots Floor Tile Mastic
47	Gray Baseboard
48	Gray Baseboard Mastic
49	Black Baseboard
50	Black Baseboard Mastic
51	Blue Baseboard
52	Blue Baseboard Mastic
53	Turquoise Baseboard
54	Turquoise Baseboard Mastic
55	Tan Linoleum
56	Tan Linoleum, Mastic
57	Brown Baseboard
58	Brown Baseboard Mastic
59	Blue Linoleum
60	Blue Linoleum Mastic
61	Tan Baseboard
62	Tan Baseboard Mastic
63	2x4 Ceiling tile
64	blue carpet
65	Blue Carpet Mastic
66	Beige linoleum
67	vibration collar
75	12 x 12 lt. Vanilla VFT
76	TSI on HVAC ducts
77	Harp packed fittings on fiberglass insulated pipes
78	Linoleum and associated adhesive
79	12x12 beige VFT/12x12 brown VFT checkere w/glue
80	Plaster
81	Plaster
82	12x12 Orange and White Floor Tile
83	12 x 12 Orange and White Floor Tile Mastic
84	12x12 Orange Floor Tile
85	12x12 Orange Floor Tile Mastic
86	12x12 Light Vanilla Floor Tile Mastic
87	Carpet Mastic
88	Linoleum
89	Lab counter-tops
90	9X9 gray with white streaks, VFT

91	9X9 gray with white streaks, Mastic
92	12" X 12" light cream mixed speckled, VFT
93	12" X 12" light cream mixed speckled, Mastic
94	12" X 12" vanilla mixed speckled, VFT
95	12" X 12" vanilla mixed speckled, Mastic
96	12" X 12" white with blue specks, VFT
97	12" X 12" white with blue specks, Mastic
98	12" X 12" light tan with streaks, VFT
99	12" X 12" light tan with streaks, Mastic
D	Pipe Fitting Insulation
HA-1000	1'x1' white ceiling tile with random and reg.holes NOT OBSERVED
HA-1001	Glue for 1'x1' white ceiling tile with holes NOT OBSERVED
HA-1002	Mudded Pipe Fittings
HA-1003	Mudded Pipe Fittings
O	Cementitious Joints-abated.

The following areas were deemed to be inaccessible:

04	Tectum Celing
05	9x9 Floor Tile-removed 1991
09FT13	12x12 White w/ Tan Specks Floor Tile Mastic
09FT14	12x12 Cream Floor Tile Mastic
09FT5	12x12 Dark Brown and Cream Speckled FT Mastic
09FT7	12x12 Light Brown Floor Tile Mastic
106	12" X 12" light purple mixed speckled, Mastic
107	12X12 Lt. Vanilla floor tile Mastic
16	12x12 Floor Tile Mastic
16FT10	12x12 Orange and White Floor Tile Mastic
16FT3	12x12 Green Floor Tile Mastic
16FT4	9x9 White with Green Specks Floor Tile Mastic
16FT6	12x12 Brown Floor Tile Mastic
16FT7	12x12 Light Brown Floor Tile Mastic
16FT9	12x12 Red Floor Tile Mastic (NOT OBSERVED)
17	9x9 Maroon and Tan Floor Tile Mastic
19	Linoleum Mastic
20	9x9 Floor Tile Mastic
20FT1	9x9 Dark Brown Floor Tile Mastic
20FT2	9x9 light Gray Floor Tile Mastic (NOT OBSERVED)
30	Gray Linoleum Mastic
36	Mastic for 9x9 Brown, 9x9 Tan, and 9x9 Dark Brown
56	Tan Linoleum, Mastic
63	2x4 Ceiling tile
65	Blue Carpet Mastic
83	12 x 12 Orange and White Floor Tile Mastic
85	12x12 Orange Floor Tile Mastic
86	12x12 Light Vanilla Floor Tile Mastic

87	Carpet Mastic
91	9X9 gray with white streaks, Mastic
93	12" X 12" light cream mixed speckled, Mastic
96	12" X 12" white with blue specks, VFT
97	12" X 12" white with blue specks, Mastic
99	12" X 12" light tan with streaks, Mastic
9FT11	12x12 Gray Floor Tile Mastic
A	Tank Insulation-material removed.
HA-1001	Glue for 1'x1' white ceiling tile with holes NOT OBSERVED

Materials were also listed as "assumed" if they were in good condition and sampling was not conducted to avoid damage.

This reinspection was conducted by Eric Valadez, IDPH License # 100-19038. The Management Plan was updated by Santiago Garcia, IDPH License # 100-06325. Inspector and Management Planner Licenses are included in Appendix B.

III. METHODOLOGY

Tasks performed on-site included the following:

1. Review current management plan, identify HA(s) and extract appropriate information.
2. Examine and verify abatement records.
3. Touch and visually and physically reinspect and reassess the condition of all friable known or assumed ACBM.
4. Touch and visually and physically reinspect all non-friable known or assumed ACBM to determine whether these materials have become friable since the last inspection or periodic surveillance.
5. Identify any condition changes that may affect Hazard Ranking of known ACBM or Assumed ACBM, as well as any HA(s) that have become friable since the last reinspection.
6. Collect bulk samples from each newly discovered friable HA or previously assumed and submit for laboratory analysis.
7. Tabulate reinspection findings and submit for management planner review and recommendations with appropriate response actions based on the AHERA Damage Category of the ACBM.
8. Submit reinspection findings and management planner recommendations to the LEA within thirty (30) days for inclusion into the management plan.

IV. ABATEMENT HISTORY

The information collected from the existing management plan and inspection report(s) and from interviews with the school official revealed that the following asbestos abatement was conducted at the school since the previous Three year Reinspection.

Abatement Dates:

V. REASSESSMENTS AND RECOMMENDATIONS

The reassessments and recommendations are summarized in Tables I and II on the following pages. Detailed Hazard Assessment Sheets and Drawings and Photos (if applicable) are included in Appendix A.

VI. CONCLUSIONS

The Bowen Campus Building 1240 Three-Year reinspection has been completed and response actions have been recommended for both friable and non-friable materials. A timely execution of the response actions recommended will enable the LEA and the Designated Person(s) to effectively manage the existing ACBM.

This three-year reinspection report should be inspected in the current Management plan at the CPS Central Office, and one (1) copy should be kept at the school for use when planning any renovation and/or demolition activities in areas where ACBM has been identified. Also, periodic surveillance documentation and any summary reports from any response actions that are executed at the school should be used to update the Management Plan.

Table I
Inspector's Reinspection Findings

Chicago Public Schools

School Bowen Campus Unit 46051 Building ID 1240

Address 2710 E. 89th St. Region 06

ASBESTOS REINSPECTION FINDINGS AND RECOMMENDATIONS

Inspector's Reinspection Findings Table 1

Managing Environmental Consultant (MEC) GSG Consultants, Inc.

855 W. Adams St., Ste. 200

Phone: (312) 733-6262 Fax: (312) 733-5612

Inspector's Comments are Summarized at the End of the Report

HA No	Material Description	Material Quantity	Material Units	Material Location	Asbestos Type	Material Category	Friable	Damage Type	Damage Quantity	Damage Units	Change in Assessment Category	Damage Category	Damage Reason	Disturbance Potential
01	12x12 Tan w/Brown Specks Floor Tile	6,400	SF	Annex Rooms: 312, 241, 240, 224, 225, 229, 230, 231, 242, 234, 235, 129, Dean's Office, Library	ASSUMED	MISC	N	NONE	0		No	ACBM with the potential for damage		LOW
02	9x9 Floor Tile - Not observed	0	SF	Main building 2nd and 3rd Floor Classrooms	ASSUMED	MISC	N	NONE	0		No	ACBM with the potential for damage		LOW
02FT1	9x9 Dark Brown Floor Tile NOT OBSERVED IN ROOM 211	1,200	SF	Main Building Rooms 210, 211, 212 NOT OBSERVED IN ROOM 211	CHR	MISC	N	NONE	0		No	ACBM with the potential for damage		LOW
02FT2	9x9 Light Gray Floor Tile (NOT OBSERVED)	900	SF	Main Building Room 312	CHR	MISC	N	NONE	0		No	ACBM with the potential for damage		LOW
03FT14	12x12 Cream Floor Tile	60,000	SF	Teachers lounge, 1st, 2 nd, 3rd, and 4th Floor Hallways, 1st Floor Women's Bathroom, 3rd Floor Men's bathroom, Rms 490, 314, 204, 285A; 2nd floor handicap toilet	CHR	MISC	N	NONE	0		No	ACBM with the potential for damage		LOW
03FT3	12x12 Green Floor Tile	800	SF	Main Building Principals Office, Conference Room Corridor	CHR	MISC	N	NONE	0		No	ACBM with the potential for damage		LOW
03FT4	9x9 White w/ Green Specks Floor Tile	900	SF	Main Building Room 202	CHR	MISC	N	NONE	0		No	ACBM with the potential for damage		LOW
03FT6	12x12 Brown Floor Tile	800	SF	Main Building 1st Floor hallway Trim, room 410	ASSUMED	MISC	N	NONE	0		No	ACBM with the potential for damage		LOW
03FT7	12x12 Light Brown Speckled Floor Tile REMOVED FROM ROOMS 306 & 310	15,000	SF	Main Building Rooms 300, 310, 314, 315, 316, 306, 1st and 3rd Floor Faculty Bathrooms, 208A, 207, Main Office, and 2nd fl. Corridor. REMOVED FROM ROOMS 306 & 310	CHR	MISC	N	NONE	0		No	ACBM with the potential for damage		LOW
03FT8	12x12 Beige Speckled Floor Tile	400	SF	Main Building	ASSUMED	MISC	N	NONE	0		No	ACBM with the		MODERATE

Chicago Public Schools

School Bowen Campus Unit 46051 Building ID 1240

Address 2710 E. 89th St. Region 06

ASBESTOS REINSPECTION FINDINGS AND RECOMMENDATIONS

Inspector's Reinspection Findings Table 1

Managing Environmental Consultant (MEC) GSG Consultants, Inc.

855 W. Adams St., Ste. 200

Phone: (312) 733-6262 Fax: (312) 733-5612

Inspector's Comments are Summarized at the End of the Report

HA No	Material Description	Material Quantity	Material Units	Material Location	Asbestos Type	Material Category	Friable	Damage Type	Damage Quantity	Damage Units	Change in Assessment Category	Damage Category	Damage Reason	Disturbance Potential
				Room 308								potential for damage		
04	Tectum Ceiling	5,000	SF	Main building Gymnasium	ASSUMED	MISC	Y	NONE	0		No	ACBM with the potential for damage		LOW
05	9x9 Floor Tile-removed 1991	100	SF	Annex 1st and 2nd Floor	ASSUMED	MISC	N	NONE			No	ACBM with the potential for damage		LOW
06	Linoleum Floor	950	SF	main building Stairways	ASSUMED	MISC	N	NONE			No	ACBM with the potential for damage		LOW
06FT11	12x12 Gray Floor Tile	14,000	SF	Annex Rooms: 222, 223, 226, 227, 232, 233, 236, 237, 124, 125, 137, 138, 139, 136	ASSUMED	MISC	N	NONE	0		No	ACBM with the potential for damage		LOW
06FT12	12x12 Light Blue Floor Tile Mastic	2,000	SF	Annex 1st Floor Offices, 2nd Floor Faculty Lounge, 140-A-J	ASSUMED	MISC	N	NONE	0		No	ACBM with the potential for damage		LOW
06FT13	12x12 White w/ Tan Specks Floor Tile	1,800	SF	Annex Rooms 126 and 127	ASSUMED	MISC	N	NONE	0		No	ACBM with the potential for damage		LOW
06FT14	12x12 Cream Floor Tile	1,850	SF	Annex 1st and 2nd Floor Hallways	ASSUMED	MISC	N	NONE	0		No	ACBM with the potential for damage		LOW
06FT5	12x12 Dark Brown and Cream Speckled Floor Tile	7,200	SF	Annex Rooms: 241, 240, 229, 242, 129, 229A	CHR	MISC	N	NONE	0		No	ACBM with the potential for damage		LOW
06FT7	12x12 Light Brown Floor Tile	17,100	SF	Annex Rooms: 224, 225, 230, 231, 239, 122, 123, 134, 135, 136, 238	ASSUMED	MISC	N	NONE	0		No	ACBM with the potential for damage		LOW
07FT9	12x12 Red Floor Tile NOT OBSERVED	3,000	SF	Main Building Lunchroom NOT OBSERVED	ASSUMED	MISC	N				No			
09	12x12 Tan w/Brown Specks Floor Tile Mastic	6,400	SF	Annex Rooms: 241, 240, 224, 225, 229, 230, 231, 242, 234, 235, 129, dean's office, and library	ASSUMED	MISC	N	NONE	0		No	ACBM with the potential for damage		LOW
09FT12	12x12 Light Blue Floor Tile	2,500	SF	Annex 1st Floor Offices, 2nd Floor Faculty Lounge, Rm 140-AJ	ASSUMED	MISC	N	NONE	0		No	ACBM with the potential for damage		LOW
09FT13	12x12 White w/ Tan Specks Floor Tile Mastic	750	SF	Annex Rooms 126 and 127	ASSUMED	MISC	N	NONE	0		No	ACBM with the potential for damage		LOW
09FT14	12x12 Cream Floor Tile Mastic	1,850	SF	Annex 1st and 2nd Floor Hallways	ASSUMED	MISC	N	NONE	0		No	ACBM with the potential for damage		LOW
09FT5	12x12 Dark Brown and Cream Speckled FT	7,200	SF	Annex rooms 241,	ASSUMED	MISC	N	NONE	0		No	ACBM with potential		LOW

Chicago Public Schools

School Bowen Campus Unit 46051 Building ID 1240

Address 2710 E. 89th St. Region 06

ASBESTOS REINSPECTION FINDINGS AND RECOMMENDATIONS

Inspector's Reinspection Findings Table 1

Managing Environmental Consultant (MEC) GSG Consultants, Inc.

855 W. Adams St., Ste. 200

Phone: (312) 733-6262 Fax: (312) 733-5612

Inspector's Comments are Summarized at the End of the Report

HA No	Material Description	Material Quantity	Material Units	Material Location	Asbestos Type	Material Category	Friable	Damage Type	Damage Quantity	Damage Units	Change in Assessment Category	Damage Category	Damage Reason	Disturbance Potential
	Mastic			240, 229, 242, 129, 229A								for significant damage		
09FT7	12x12 Light Brown Floor Tile Mastic	17,100	SF	Annex Rooms: 224, 225, 230, 231, 239, 122, 123, 134, 135, 136, 238	CHR	MISC	N	NONE	0		No	ACBM with the potential for damage		LOW
100	2' X 4' ceiling tile, white with pin-holes	4,100	SF	Throughout 1939 Bldg	ASSUMED	MISC	N	NONE	0			ACBM with the potential for damage		LOW
101	Terrazo	2,000	SF	Stairwell and Baseboard - 1939 Bldg	ASSUMED	MISC	N	NONE	0			ACBM with the potential for damage		LOW
102	Plaster	17,000	SF	Throughout 1939 Bldg	ASSUMED	SURFACE	N	NONE	0			ACBM with potential for significant damage		LOW
103	Air Cell	100	LF	1939 Bldg: boys bathroom in locker room, basement vault, boiler room	ASSUMED	TSI	Y	NONE	0			ACBM with the potential for damage		MODERATE
104	2' X 4' ceiling tile	10,000	SF	Throughout Annex	ASSUMED	MISC	N	NONE	0			ACBM with the potential for damage		LOW
105	12" X 12" light purple mixed speckled, VFT	400	SF	Lobby to gym (Annex)	ASSUMED	MISC	N	NONE	0			ACBM with the potential for damage		LOW
106	12" X 12" light purple mixed speckled, Mastic	400	SF	Lobby to gym (Annex)	ASSUMED	MISC	N	NONE	0			ACBM with the potential for damage		LOW
107	12X12 Lt. Vanilla floor tile Mastic	4,000	SF	Main Bldg. Lunchroom	ASSUMED	MISC	N	NONE				ACBM with the potential for damage		LOW
14	Transite Panels-abated.			Swimming Pool and Locker Rooms	UNDEFINE D						No			
16	12x12 Floor Tile Mastic	162,000	SF	Main Building, 2nd, 3rd and 4th Floor Classrooms	ASSUMED	MISC	N	NONE	0		No	ACBM with the potential for damage		LOW
16FT-2	12x12 Cream Floor Tile Mastic	60,000	SF	1st, 2nd, 3rd, and 4th Floor Hallways, 3rd Floor Mens Bathroom, 1st Floor Womens Bathroom, 2nd fl. handicap toilet, Rms. 490, 314, 204, 285A	CHR	MISC	N	NONE	0		No	ACBM with the potential for damage		LOW
16FT10	12x12 Orange and White Floor Tile Mastic	100	SF	Main Building Engineers Office	CHR	MISC	N	NONE	0		No	ACBM with the potential for damage		LOW
16FT3	12x12 Green Floor Tile Mastic	600	SF	Main Building, Principals Office, Conference Room Corridor	CHR	MISC	N	NONE	0		No	ACBM with the potential for damage		LOW

Chicago Public Schools

School Bowen Campus Unit 46051 Building ID 1240

Address 2710 E. 89th St. Region 06

ASBESTOS REINSPECTION FINDINGS AND RECOMMENDATIONS

Inspector's Reinspection Findings Table 1

Managing Environmental Consultant (MEC) GSG Consultants, Inc.

855 W. Adams St., Ste. 200

Phone: (312) 733-6262 Fax: (312) 733-5612

Inspector's Comments are Summarized at the End of the Report

HA No	Material Description	Material Quantity	Material Units	Material Location	Asbestos Type	Material Category	Friable	Damage Type	Damage Quantity	Damage Units	Change in Assessment Category	Damage Category	Damage Reason	Disturbance Potential
16FT4	9x9 White with Green Specks Floor Tile Mastic	900	SF	Main Building, Room 202	CHR	MISC	N	NONE	0		No	ACBM with the potential for damage		LOW
16FT6	12x12 Brown Floor Tile Mastic	800	SF	Main Building, 1st Floor Hallway Trim, Room 410	ASSUMED	MISC	N	NONE	0		No	ACBM with the potential for damage		LOW
16FT7	12x12 Light Brown Floor Tile Mastic	16,000	SF	Main Building, Rooms: 300, 310, 314, 315, 316, 306, 3rd & 1st Floor Faculty Bathroom, 208A, 207, Main Office, and 2nd fl. Corridor. (310, and 306 Removed)	CHR	MISC	N	NONE	0		No	ACBM with the potential for damage		LOW
16FT8	12x12 Beige Speckled Floor Tile	1,000	SF	Main Building, Room 308	ASSUMED	MISC	N	NONE			No	ACBM with the potential for damage		LOW
16FT9	12x12 Red Floor Tile Mastic (NOT OBSERVED)	3,000	SF	Main Building, Lunchroom	CHR	MISC	N	NONE	0		No	ACBM with the potential for damage		
17	9x9 Maroon and Tan Floor Tile Mastic	900	SF	Main Building Swimming Pool and Corridors	ASSUMED	MISC	N	NONE	0		No	ACBM with the potential for damage		LOW
19	Linoleum Mastic	950	SF	1908 Stairways	ASSUMED	MISC	N	NONE	0		No	ACBM with the potential for damage		LOW
20	9x9 Floor Tile Mastic	0	SF	Main Building 2nd and 3rd Floor Classrooms	ASSUMED	MISC	N	NONE	0		No	ACBM with the potential for damage		LOW
20FT1	9x9 Dark Brown Floor Tile Mastic	1,800	SF	Main Building rooms 200, 212-211 NOT OBSERVED	CHR	MISC	N	NONE	0		No	ACBM with the potential for damage		LOW
20FT2	9x9 light Gray Floor Tile Mastic (NOT OBSERVED)	900	SF	Main Building room 312	CHR	MISC	N	NONE	0		No	ACBM with the potential for damage		
21	9x9 Floor Tile Mastic-material removed.			Annex Room and Office	UNDEFINED						No			
22	12x12 Beige w/White Streaks Floor Tile	200	SF	Main Building - Room 211 and 211A	ASSUMED	MISC	N	NONE	0		No	ACBM with the potential for damage		LOW
23	12x12 Beige w/White Streaks Floor Tile Mastic	200	SF	Main Building - Room 211 and 211A	ASSUMED	MISC	N	NONE	0		No	ACBM with the potential for damage		LOW
24	Turquoise Carpet Mastic	400	SF	Main Building - Assembly Hall	ASSUMED	MISC	N	NONE	0		No	ACBM with the potential for damage		LOW
25	12x12 Gray Floor Tile	600	SF	Main Building - Gym Corridor	ASSUMED	MISC	N	NONE	0		No	ACBM with the potential for damage		LOW
26	12x12 Gray Floor Tile Mastic	1,000	SF	Main Building - Gym Corridor	ASSUMED	MISC	N	NONE	0		No	ACBM with the potential for damage		LOW
28	Gray Carpet Mastic	600	SF	Main Building -	ASSUMED	MISC	N	NONE	0		No	ACBM with the		LOW

Chicago Public Schools

School Bowen Campus Unit 46051 Building ID 1240

Address 2710 E. 89th St. Region 06

ASBESTOS REINSPECTION FINDINGS AND RECOMMENDATIONS

Inspector's Reinspection Findings Table 1

Managing Environmental Consultant (MEC) GSG Consultants, Inc.

855 W. Adams St., Ste. 200

Phone: (312) 733-6262 Fax: (312) 733-5612

Inspector's Comments are Summarized at the End of the Report

HA No	Material Description	Material Quantity	Material Units	Material Location	Asbestos Type	Material Category	Friable	Damage Type	Damage Quantity	Damage Units	Change in Assessment Category	Damage Category	Damage Reason	Disturbance Potential
				Room 400								potential for damage		
29	Gray Linoleum	700	SF	Main Building - Room 306	ASSUMED	MISC	N	NONE	0		No	ACBM with the potential for damage		LOW
30	Gray Linoleum Mastic	700	SF	Main Building - Room 306	ASSUMED	MISC	N	NONE	0		No	ACBM with the potential for damage		LOW
31	Brown Baseboard	60	LF	Main Building - Room 306	ASSUMED	MISC	N	NONE	0		No	ACBM with the potential for damage		LOW
32	Brown Baseboard Mastic	60	LF	Main Building - Room 306	ASSUMED	MISC	N	NONE	0		No	ACBM with the potential for damage		LOW
33	Black Baseboard	75	LF	Main Building - Boys Gym, 2nd floor	ASSUMED	MISC	N	NONE	0		No	ACBM with the potential for damage		LOW
34	Black Baseboard Mastic	75	LF	Main Building - Boys Gym, 2nd floor	ASSUMED	MISC	N	NONE	0		No	ACBM with the potential for damage		LOW
35	9x9 Brown Floor Tile	15	SF	Main Building - Gym Vestibule, 2nd floor	ASSUMED	MISC	N	NONE	0		No	ACBM with the potential for damage		LOW
36	Mastic for 9x9 Brown, 9x9 Tan, and 9x9 Dark Brown	15	SF	Main Building - Gym Vestibule, 2nd floor	ASSUMED	MISC	N	NONE	0		No	ACBM with the potential for damage		LOW
37	9x9 Tan Floor Tile	15	SF	Main Building - Gym Vestibule, 2nd floor	ASSUMED	MISC	N	NONE	0		No	ACBM with the potential for damage		LOW
38	9x9 Dark Brown Floor Tile	15	SF	Main Building - Gym Vestibule	ASSUMED	MISC	N	NONE	0		No	ACBM with the potential for damage		LOW
39	Brown Carpet Mastic	450	SF	Annex - Child Care Room	ASSUMED	MISC	N	NONE	0		No	ACBM with the potential for damage		LOW
40	Brown Carpet w/Dots	250	SF	Annex - Child Care Room	ASSUMED	MISC	N	NONE	0		No	ACBM with the potential for damage		LOW
41	Blue Carpet Mastic	750	SF	Annex - Library (228)	ASSUMED	MISC	N	NONE	0		No	ACBM with the potential for damage		LOW
42	Gray carpet, Gray Carpet Mastic	600	SF	Annex - Room 238	ASSUMED	MISC	N	NONE	0		No	ACBM with the potential for damage		LOW
43	Light Brown Baseboard	675	LF	Annex - Corridor	ASSUMED	MISC	N	NONE	0		No	ACBM with the potential for damage		LOW
44	Light Brown Baseboard Mastic	675	LF	Annex - Corridor	ASSUMED	MISC	N	NONE	0		No	ACBM with the potential for damage		LOW
45	12x12 Gray w/Green Spots Floor Tile	1,800	SF	Annex - Rooms 126 and 127	ASSUMED	MISC	N	NONE	0		No	ACBM with the potential for damage		LOW
46	12x12 Gray w/Green Spots Floor Tile Mastic	1,800	SF	Annex - Rooms 126 and 127	ASSUMED	MISC	N	NONE	0		No	ACBM with the potential for damage		LOW
47	Gray Baseboard	2,000	LF	Annex - Rooms: 222, 223, 226, 227,	ASSUMED	MISC	N	NONE	0		No	ACBM with the potential for damage		LOW

Chicago Public Schools

School Bowen Campus Unit 46051 Building ID 1240

Address 2710 E. 89th St. Region 06

ASBESTOS REINSPECTION FINDINGS AND RECOMMENDATIONS

Inspector's Reinspection Findings Table 1

Managing Environmental Consultant (MEC) GSG Consultants, Inc.

855 W. Adams St., Ste. 200

Phone: (312) 733-6262 Fax: (312) 733-5612

Inspector's Comments are Summarized at the End of the Report

HA No	Material Description	Material Quantity	Material Units	Material Location	Asbestos Type	Material Category	Friable	Damage Type	Damage Quantity	Damage Units	Change in Assessment Category	Damage Category	Damage Reason	Disturbance Potential
				232, 233, 235, 234, 236, 237, 124, 125, 137, 138, 139										
48	Gray Baseboard Mastic	2,000	LF	Annex - Rooms: 222, 223, 226, 227, 232, 233, 235, 234, 236, 237, 124, 125, 137, 138, 139	ASSUMED	MISC	N	NONE	0		No	ACBM with the potential for damage		LOW
49	Black Baseboard	450	LF	Annex - Rooms 240, 241, 2229, 238	ASSUMED	MISC	N	NONE	0		No	ACBM with the potential for damage		LOW
50	Black Baseboard Mastic	450	LF	Annex - Rooms 240, 241, 2229, 238	ASSUMED	MISC	N	NONE	0		No	ACBM with the potential for damage		LOW
51	Blue Baseboard	125	LF	Annex - Childcare Area	ASSUMED	MISC	N	NONE	0		No	ACBM with the potential for damage		LOW
52	Blue Baseboard Mastic	125	LF	Annex - Childcare Area	ASSUMED	MISC	N	NONE	0		No	ACBM with the potential for damage		LOW
53	Turquoise Baseboard	450	LF	Annex - Rooms 228, Womens 2nd Floor Faculty Lounge, West Office Corridor and Offices	ASSUMED	MISC	N	NONE	0		No	ACBM with the potential for damage		LOW
54	Turquoise Baseboard Mastic	450	LF	Annex - Rooms 228, Womens 2nd Floor Faculty Lounge, West Office Corridor and Offices	ASSUMED	MISC	N	NONE	0		No	ACBM with the potential for damage		LOW
55	Tan Linoleum	800	SF	Annex - Childcare Room, Rm 133	ASSUMED	MISC	N	NONE	0		No	ACBM with the potential for damage		LOW
56	Tan Linoleum, Mastic	800	SF	Annex - Childcare Room, RM 133	ASSUMED	MISC	N	NONE	0		No	ACBM with the potential for damage		LOW
57	Brown Baseboard	200	LF	Annex - Childcare Room and YMCA Office	ASSUMED	MISC	N	NONE	0		No	ACBM with the potential for damage		LOW
58	Brown Baseboard Mastic	200	LF	Annex - Childcare Room and YMCA Office	ASSUMED	MISC	N	NONE	0		No	ACBM with the potential for damage		LOW
59	Blue Linoleum	300	SF	Annex - Childcare Room	ASSUMED	MISC	N	NONE	0		No	ACBM with the potential for damage		LOW
60	Blue Linoleum Mastic	300	SF	Annex - Childcare Room	ASSUMED	MISC	N	NONE	0		No	ACBM with the potential for damage		LOW
61	Tan Baseboard	1,200	LF	Annex - Rooms 224, 225, 230, 231, 239, 122, 123, 126, 135, 136, 134, Infant	ASSUMED	MISC	N	NONE	0		No	ACBM with the potential for damage		LOW

Chicago Public Schools

School Bowen Campus Unit 46051 Building ID 1240

Address 2710 E. 89th St. Region 06

ASBESTOS REINSPECTION FINDINGS AND RECOMMENDATIONS

Inspector's Reinspection Findings Table 1

Managing Environmental Consultant (MEC) GSG Consultants, Inc.

855 W. Adams St., Ste. 200

Phone: (312) 733-6262 Fax: (312) 733-5612

Inspector's Comments are Summarized at the End of the Report

HA No	Material Description	Material Quantity	Material Units	Material Location	Asbestos Type	Material Category	Friable	Damage Type	Damage Quantity	Damage Units	Change in Assessment Category	Damage Category	Damage Reason	Disturbance Potential
				Room										
62	Tan Baseboard Mastic	1,200	LF	Annex - Rooms 224, 225, 230, 231, 239, 122, 123, 126, 135, 136, 134, Infant Room	ASSUMED	MISC	N	NONE	0		No	ACBM with the potential for damage		LOW
63	2x4 Ceiling tile	304,571	SF	Throughout main/annex building	ASSUMED	MISC	N	NONE	0		Yes	ACBM with the potential for damage		LOW
64	blue carpet	1,500	SF	main bldg social room	ASSUMED	MISC	N	NONE	0		No	ACBM with the potential for damage		LOW
65	Blue Carpet Mastic	1,500	SF	Main Building - Social Room	ASSUMED	MISC	N	NONE	0		No	ACBM with the potential for damage		LOW
66	Beige linoleum	2,500	SF	main building room 211, 307, 308, 310, 310A	ASSUMED	MISC	N	NONE	0		No	ACBM with the potential for damage		LOW
67	vibration collar	25	LF	annex mechanical rm	ASSUMED	TSI	Y	NONE	0		No	ACBM with the potential for damage		LOW
75	12 x 12 lt. Vanilla VFT	4,000	SF	Lunchroom	ASSUMED	MISC	N	NONE	0		No	ACBM with the potential for damage		LOW
76	TSI on HVAC ducts	60	LF	Annex 2nd Floor Fan Room	ASSUMED	TSI	Y	NONE	0		No	Any remaining friable ACBM or friable suspect ACBM		MODERATE
77	Harp packed fittings on fiberglass insulated pipes	50	LF	Auto Shop	ASSUMED	TSI	Y	NONE	0		No	ACBM with the potential for damage		MODERATE
78	Linoleum and associated adhesive	3,600	SF	206, 207, 209, 306, 310, 205A, 211	ASSUMED	MISC	N	NONE	0		No	ACBM with the potential for damage		LOW
79	12x12 beige VFT/12x12 brown VFT checkere w/glue	1,000	SF	238 and 239	ASSUMED	MISC	N	NONE	0		No	ACBM with the potential for damage		LOW
80	Plaster	304,571	SF	Throughout Main Building	ASSUMED	SURFACE	N	NONE	0		No	ACBM with the potential for damage		LOW
81	Plaster	25,000	SF	Throughout Annex Building	ASSUMED	SURFACE	N	NONE	0		No	ACBM with the potential for damage		LOW
82	12x12 Orange and White Floor Tile	100	SF	Main Building - Engineer's Office	ASSUMED	MISC	N	NONE	0		No	ACBM with the potential for damage		LOW
83	12 x 12 Orange and White Floor Tile Mastic	100	SF	Main Building - Engineer's Office	ASSUMED	MISC	N	NONE	0		No	ACBM with the potential for damage		LOW
84	12x12 Orange Floor Tile	200	SF	Main Building - Cafeteria Office	ASSUMED	MISC	N	NONE	0		No	ACBM with the potential for damage		LOW
85	12x12 Orange Floor Tile Mastic	200	SF	Main Building - Cafeteria Office	ASSUMED	MISC	N	NONE	0		No	ACBM with the potential for damage		LOW
86	12x12 Light Vanilla Floor Tile Mastic	4,000	SF	Main Building - Lunchroom	ASSUMED	MISC	N	NONE	0		No	ACBM with the potential for damage		LOW
87	Carpet Mastic	5,000	SF	Main Building - Conference Room	ASSUMED	MISC	N	NONE	0		No	ACBM with the potential for damage		LOW

Chicago Public Schools

School Bowen Campus Unit 46051 Building ID 1240

Address 2710 E. 89th St. Region 06

ASBESTOS REINSPECTION FINDINGS AND RECOMMENDATIONS

Inspector's Reinspection Findings Table 1

Managing Environmental Consultant (MEC) GSG Consultants, Inc.

855 W. Adams St., Ste. 200

Phone: (312) 733-6262 Fax: (312) 733-5612

Inspector's Comments are Summarized at the End of the Report

HA No	Material Description	Material Quantity	Material Units	Material Location	Asbestos Type	Material Category	Friable	Damage Type	Damage Quantity	Damage Units	Change in Assessment Category	Damage Category	Damage Reason	Disturbance Potential
88	Linoleum	700	SF	Room 211	ASSUMED	MISC	N	NONE	0		No	ACBM with the potential for damage		LOW
89	Lab counter-tops	1,400	SF	Rms 310, 308, 307, 306, 206, and 211 - Main Bldg	ASSUMED	MISC	N	NONE	0			ACBM with the potential for damage		LOW
90	9X9 gray with white streaks, VFT	700	SF	Rm 311 - Main Bldg	ASSUMED	MISC	N	NONE	0			ACBM with the potential for damage		LOW
91	9X9 gray with white streaks, Mastic	500	SF	Rm 311 - Main Bldg	ASSUMED	MISC	N	NONE	0			ACBM with the potential for damage		LOW
92	12" X 12" light cream mixed speckled, VFT	950	SF	Rms 205, 105A, B, C, D, E, and F - Main Bldg	ASSUMED	MISC	N	NONE	0		No	ACBM with the potential for damage		LOW
93	12" X 12" light cream mixed speckled, Mastic	950	SF	Rms 205, 105A, B, C, D, E, and F - Main Bldg	ASSUMED	MISC	N	NONE	0		No	ACBM with the potential for damage		LOW
94	12" X 12" vanilla mixed speckled, VFT	1,300	SF	Rms 300 and 207, elevator vestibule - Main Bldg	ASSUMED	MISC	N	NONE	0			ACBM with the potential for damage		LOW
95	12" X 12" vanilla mixed speckled, Mastic	1,300	SF	Rms 300 and 207, elevator vestibule - Main Bldg	ASSUMED	MISC	N	NONE	0			ACBM with the potential for damage		LOW
96	12" X 12" white with blue specks, VFT	550	SF	Rm 209 - Main Bldg	ASSUMED	MISC	N	NONE	0			ACBM with the potential for damage		LOW
97	12" X 12" white with blue specks, Mastic	550	SF	Rm 209 - Main Bldg	ASSUMED	MISC	N	NONE	0			ACBM with the potential for damage		LOW
98	12" X 12" light tan with streaks, VFT	2,800	SF	1st floor corridor - 1939 Bldg	ASSUMED	MISC	N	NONE	0			ACBM with the potential for damage		LOW
99	12" X 12" light tan with streaks, Mastic	2,800	SF	1st floor corridor - 1939 Bldg	ASSUMED	MISC	N	NONE	0			ACBM with the potential for damage		LOW
9FT11	12x12 Gray Floor Tile Mastic	13,500	SF	Annex Rooms: 222, 223, 226, 227, 232, 233, 236, 237, 124, 125, 137, 138, 139, 136	CHR	MISC	N	NONE	0		No	ACBM with the potential for damage		LOW
A	Tank Insulation-material removed.			Annex Boiler Room	UNDEFINED						No			
A(#2)	Aircell Pipe Insulation-material removed.			Main Building Mechanical Area, Classrooms, Lunchroom	UNDEFINED						No			
B	Boiler Breaching-material abated.			Annex Boiler Room	UNDEFINED						No			
C	Cardboard Insulation-material abated.			Main Building Classrooms and	UNDEFINED						No			

Chicago Public Schools

School Bowen Campus Unit 46051 Building ID 1240

Address 2710 E. 89th St. Region 06

ASBESTOS REINSPECTION FINDINGS AND RECOMMENDATIONS

Inspector's Reinspection Findings Table 1

Managing Environmental Consultant (MEC) GSG Consultants, Inc.

855 W. Adams St., Ste. 200

Phone: (312) 733-6262 Fax: (312) 733-5612

Inspector's Comments are Summarized at the End of the Report

HA No	Material Description	Material Quantity	Material Units	Material Location	Asbestos Type	Material Category	Friable	Damage Type	Damage Quantity	Damage Units	Change in Assessment Category	Damage Category	Damage Reason	Disturbance Potential
				Mechanical Areas										
D	Pipe Fitting Insulation	130	SF	Throughout Annex	ASSUMED	TSI	Y	NONE	0		Yes	Any remaining friable ACBM or friable suspect ACBM		LOW
D(#2)	Cementitious Joints on Cardboard-material abated.			Main Building, Classrooms, Mechanical Area	UNDEFINE D						No			
F	Joints and Elbows on Fiberglass Runs-abated			Main Building, Classrooms, Mechanical Areas, 1st, 2nd, and 3rd Floor	UNDEFINE D						No			
G	Pre-Form Pipe Insulation-abated.			Main Building	UNDEFINE D						No			
H	Elbows on Pre-Formed Pipe Insulation-abated			Main Building	UNDEFINE D						No			
HA-1000	1'x1' white ceiling tile with random and reg.holes NOT OBSERVED	1,000	SF	Kitchen NOT OBSERVED	ASSUMED	MISC	Y	NONE	0		No	ACBM with the potential for damage		
HA-1001	Glue for 1'x1' white ceiling tile with holes NOT OBSERVED	1,000	SF	Kitchen NOT OBSERVED	ASSUMED	MISC	N	NONE	0		No	ACBM with the potential for damage		LOW
HA-1002	Mudded Pipe Fittings	20	LF	1908 bldg boiler room	ASSUMED	TSI		NONE	0		No	Any remaining friable ACBM or friable suspect ACBM		LOW
HA-1003	Mudded Pipe Fittings	30	LF	1953 bldg AHU by GYM, GYM	ASSUMED	TSI	N	NONE	0		No	Any remaining friable ACBM or friable suspect ACBM		LOW
N	Cardboard Pipe Insulation-abated.			Main Building Mechanical Room	UNDEFINE D						No			
O	Cementitious Joints-abated.			Main Building Mechanical Rooms	ASSUMED	TSI					No			
P	Cementitious Fittings on Fiberglass-abated.			Main Building Unexcavated Area and Boiler Room	UNDEFINE D						No			
X	Paper Wrap Pipe Insulation-abated.			Main Building throughout 1st Floor Corridor Above Plaster Ceiling	UNDEFINE D						No			
Y	Joints on Cardboard Pipe Insulation-abated.			Main Building Throughout 1st Floor Corridor Above Plaster Ceiling	UNDEFINE D						No			

Chicago Public Schools

School Bowen Campus Unit 46051 Building ID 1240

Address 2710 E. 89th St. Region 06

ASBESTOS REINSPECTION FINDINGS AND RECOMMENDATIONS

Inspector's Reinspection Findings Table 1

Managing Environmental Consultant (MEC) GSG Consultants, Inc.

855 W. Adams St., Ste. 200

Phone: (312) 733-6262 Fax: (312) 733-5612

Inspector's Comments are Summarized at the End of the Report

Reinspection Date 5/8/2013
Inspector Name <u>Eric Valadez</u>
100-19038 5/15/2014
Inspector's IDPH License Number / Expiration Date

Inspector's Comments

HA Number:	Inspector Comments:
01	
02	
02FT1	NOT OBSERVED IN ROOM 211
02FT2	
03FT14	
03FT3	
03FT4	
03FT6	
03FT7	REMOVED FROM ROOMS 306 & 310
03FT8	
04	
05	
06	
06FT11	
06FT12	
06FT13	
06FT14	
06FT5	
06FT7	
07FT9	NOT OBSERVED
09	
09FT12	
09FT13	
09FT14	

Chicago Public Schools

School Bowen Campus Unit 46051 Building ID 1240

Address 2710 E. 89th St. Region 06

ASBESTOS REINSPECTION FINDINGS AND RECOMMENDATIONS

Inspector's Reinspection Findings Table 1

Managing Environmental Consultant (MEC) GSG Consultants, Inc.

855 W. Adams St., Ste. 200

Phone: (312) 733-6262 Fax: (312) 733-5612

Inspector's Comments are Summarized at the End of the Report

HA Number:	Inspector Comments:
09FT5	
09FT7	
100	
101	
102	
103	
104	
105	
106	
107	
14	
16	
16FT-2	
16FT10	
16FT3	
16FT4	
16FT6	
16FT7	
16FT8	
16FT9	
17	
19	
20	
20FT1	
20FT2	
21	
22	
23	
24	

Chicago Public Schools

School Bowen Campus Unit 46051 Building ID 1240

Address 2710 E. 89th St. Region 06

ASBESTOS REINSPECTION FINDINGS AND RECOMMENDATIONS

Inspector's Reinspection Findings Table 1

Managing Environmental Consultant (MEC) GSG Consultants, Inc.

855 W. Adams St., Ste. 200

Phone: (312) 733-6262 Fax: (312) 733-5612

Inspector's Comments are Summarized at the End of the Report

HA Number:	Inspector Comments:
25	
26	
28	
29	
30	
31	
32	
33	
34	
35	
36	
37	
38	
39	
40	
41	
42	
43	
44	
45	
46	
47	
48	
49	
50	
51	
52	
53	
54	

Chicago Public Schools

School Bowen Campus Unit 46051 Building ID 1240

Address 2710 E. 89th St. Region 06

ASBESTOS REINSPECTION FINDINGS AND RECOMMENDATIONS

Inspector's Reinspection Findings Table 1

Managing Environmental Consultant (MEC) GSG Consultants, Inc.

855 W. Adams St., Ste. 200

Phone: (312) 733-6262 Fax: (312) 733-5612

Inspector's Comments are Summarized at the End of the Report

HA Number:	Inspector Comments:
55	
56	
57	
58	
59	
60	
61	
62	
63	
64	
65	
66	
67	
75	
76	
77	
78	
79	
80	
81	
82	
83	
84	
85	
86	
87	
88	
89	
90	

Chicago Public Schools

School Bowen Campus Unit 46051 Building ID 1240

Address 2710 E. 89th St. Region 06

ASBESTOS REINSPECTION FINDINGS AND RECOMMENDATIONS

Inspector's Reinspection Findings Table 1

Managing Environmental Consultant (MEC) GSG Consultants, Inc.

855 W. Adams St., Ste. 200

Phone: (312) 733-6262 Fax: (312) 733-5612

Inspector's Comments are Summarized at the End of the Report

HA Number:	Inspector Comments:
91	
92	
93	
94	
95	
96	
97	
98	
99	
9FT11	
A	
A(#2)	
B	
C	
D	
D(#2)	
F	
G	
H	
HA-1000	NOT OBSERVED
HA-1001	NOT OBSERVED
HA-1002	
HA-1003	
N	
O	
P	
X	
Y	

Chicago Public Schools

School Bowen Campus **Unit** 46051 **Building ID** 1240

Address 2710 E. 89th St. **Region** 06

ASBESTOS REINSPECTION FINDINGS AND RECOMMENDATIONS

Inspector's Reinspection Findings Table 1

Managing Environmental Consultant (MEC) GSG Consultants, Inc.

855 W. Adams St., Ste. 200

Phone: (312) 733-6262 Fax: (312) 733-5612

Inspector's Comments are Summarized at the End of the Report

Table II

Management Planner's Review

Chicago Public Schools

School Bowen Campus
Address 2710 E. 89th St.

Unit 46051
Chicago, IL, 60617

Building ID 1240
Region 06

ASBESTOS REINSPECTION FINDINGS AND RECOMMENDATIONS

Management Planner's Review Table II

Managing Environmental Consultant (MEC) GSG Consultants, Inc.

855 W. Adams St., Ste. 200

Phone: (312) 733-6262

Fax: (312) 733-5612

Management Planner's Comments Summarized at the End of the Report

HA Num	Material Description	Material Quantity	Material Units	Material Location	Asbestos Type	Material Category	Friable	Damage Quantity	Damage Units	Damage Category	Response
01	12x12 Tan w/Brown Specks Floor Tile	6,400	SF	Annex Rooms: 312, 241, 240, 224, 225, 229, 230, 231, 242, 234, 235, 129, Dean's Office, Library	Assumed	MISC	No	0	SF	6 ACBM with the potential for damage	Operations and Maintenance
02	9x9 Floor Tile - Not observed	0	SF	Main building 2nd and 3rd Floor Classrooms	Assumed	MISC	No	0	SF	6 ACBM with the potential for damage	Operations and Maintenance
02FT1	9x9 Dark Brown Floor Tile NOT OBSERVED IN ROOM 211	1,200	SF	Main Building Rooms 210, 211, 212 NOT OBSERVED IN ROOM 211	Chrysotile	MISC	No	0	SF	6 ACBM with the potential for damage	Operations and Maintenance
02FT2	9x9 Light Gray Floor Tile (NOT OBSERVED)	900	SF	Main Building Room 312	Chrysotile	MISC	No	0	SF	6 ACBM with the potential for damage	Operations and Maintenance
03FT14	12x12 Cream Floor Tile	60,000	SF	Teachers lounge, 1st, 2 nd, 3rd, and 4th Floor Hallways, 1st Floor Women's Bathroom, 3rd Floor Men's bathroom, Rms 490, 314, 204, 285A; 2nd floor handicap toilet	Chrysotile	MISC	No	0	SF	6 ACBM with the potential for damage	Operations and Maintenance
03FT3	12x12 Green Floor Tile	800	SF	Main Building Principals Office, Conference Room Corridor	Chrysotile	MISC	No	0	SF	6 ACBM with the potential for damage	Operations and Maintenance
03FT4	9x9 White w/ Green Specks Floor Tile	900	SF	Main Building Room 202	Chrysotile	MISC	No	0	SF	6 ACBM with the potential for damage	Operations and Maintenance
03FT6	12x12 Brown Floor Tile	800	SF	Main Building 1st Floor hallway Trim, room 410	Assumed	MISC	No	0	SF	6 ACBM with the potential for damage	Operations and Maintenance
03FT7	12x12 Light Brown Speckled Floor Tile REMOVED FROM ROOMS 306 & 310	15,000	SF	Main Building Rooms 300, 310, 314, 315, 316, 306, 1st and 3rd Floor Faculty Bathrooms, 208A, 207, Main Office, and 2nd fl. Corridor. REMOVED FROM ROOMS 306 & 310	Chrysotile	MISC	No	0	SF	6 ACBM with the potential for damage	Operations and Maintenance
03FT8	12x12 Beige Speckled Floor Tile	400	SF	Main Building Room 308	Assumed	MISC	No	0	SF	6 ACBM with the potential for damage	Operations and Maintenance
04	Tectum Ceiling	5,000	SF	Main building Gymnasium	Assumed	MISC	Yes	0	SF	6 ACBM with the potential for damage	Operations and Maintenance
05	9x9 Floor Tile-removed 1991	100	SF	Annex 1st and 2nd Floor	Assumed	MISC	No		SF	6 ACBM with the potential for damage	Operations and Maintenance
06	Linoleum Floor	950	SF	main building Stairways	Assumed	MISC	No		SF	6 ACBM with the potential for damage	Operations and Maintenance
06FT11	12x12 Gray Floor Tile	14,000	SF	Annex Rooms: 222, 223, 226, 227, 232, 233, 236, 237, 124, 125, 137, 138, 139, 136	Assumed	MISC	No	0	SF	6 ACBM with the potential for damage	Operations and Maintenance
06FT12	12x12 Light Blue Floor Tile Mastic	2,000	SF	Annex 1st Floor Offices, 2nd Floor Faculty Lounge, 140-A-J	Assumed	MISC	No	0	SF	6 ACBM with the potential for damage	Operations and Maintenance
06FT13	12x12 White w/ Tan Specks Floor Tile	1,800	SF	Annex Rooms 126 and 127	Assumed	MISC	No	0	SF	6 ACBM with the potential for damage	Operations and Maintenance
06FT14	12x12 Cream Floor Tile	1,850	SF	Annex 1st and 2nd Floor Hallways	Assumed	MISC	No	0	SF	6 ACBM with the potential for damage	Operations and Maintenance
06FT5	12x12 Dark Brown and Cream Speckled Floor Tile	7,200	SF	Annex Rooms: 241, 240, 229, 242, 129, 229A	Chrysotile	MISC	No	0	SF	6 ACBM with the potential for damage	Operations and Maintenance

Chicago Public Schools

School Bowen Campus
Address 2710 E. 89th St.

Unit 46051
Chicago, IL, 60617

Building ID 1240
Region 06

ASBESTOS REINSPECTION FINDINGS AND RECOMMENDATIONS

Management Planner's Review Table II

Managing Environmental Consultant (MEC) GSG Consultants, Inc.

855 W. Adams St., Ste. 200

Phone: (312) 733-6262

Fax: (312) 733-5612

Management Planner's Comments Summarized at the End of the Report

HA Num	Material Description	Material Quantity	Material Units	Material Location	Asbestos Type	Material Category	Friable	Damage Quantity	Damage Units	Damage Category	Response
06FT7	12x12 Light Brown Floor Tile	17,100	SF	Annex Rooms: 224, 225, 230, 231, 239, 122, 123, 134, 135, 136, 238	Assumed	MISC	No	0	SF	6 ACBM with the potential for damage	Operations and Maintenance
07FT9	12x12 Red Floor Tile NOT OBSERVED	3,000	SF	Main Building Lunchroom NOT OBSERVED	Assumed	MISC	No		SF		Operations and Maintenance
09	12x12 Tan w/Brown Specks Floor Tile Mastic	6,400	SF	Annex Rooms: 241, 240, 224, 225, 229, 230, 231, 242, 234, 235, 129, dean's office, and library	Assumed	MISC	No	0	SF	6 ACBM with the potential for damage	Operations and Maintenance
09FT12	12x12 Light Blue Floor Tile	2,500	SF	Annex 1st Floor Offices, 2nd Floor Faculty Lounge, Rm 140-AJ	Assumed	MISC	No	0	SF	6 ACBM with the potential for damage	Operations and Maintenance
09FT13	12x12 White w/ Tan Specks Floor Tile Mastic	750	SF	Annex Rooms 126 and 127	Assumed	MISC	No	0	SF	6 ACBM with the potential for damage	Operations and Maintenance
09FT14	12x12 Cream Floor Tile Mastic	1,850	SF	Annex 1st and 2nd Floor Hallways	Assumed	MISC	No	0	SF	6 ACBM with the potential for damage	Operations and Maintenance
09FT5	12x12 Dark Brown and Cream Speckled FT Mastic	7,200	SF	Annex rooms 241, 240, 229, 242, 129, 229A	Assumed	MISC	No	0	SF	5 ACBM with potential for significant damage	Operations and Maintenance
09FT7	12x12 Light Brown Floor Tile Mastic	17,100	SF	Annex Rooms: 224, 225, 230, 231, 239, 122, 123, 134, 135, 136, 238	Chrysotile	MISC	No	0	SF	6 ACBM with the potential for damage	Operations and Maintenance
100	2' X 4' ceiling tile, white with pin-holes	4,100	SF	Throughout 1939 Bldg	Assumed	MISC	No	0	SF	6 ACBM with the potential for damage	Operations and Maintenance
101	Terrazo	2,000	SF	Stairwell and Baseboard - 1939 Bldg	Assumed	MISC	No	0	SF	6 ACBM with the potential for damage	Operations and Maintenance
102	Plaster	17,000	SF	Throughout 1939 Bldg	Assumed	SURFACE	No	0	SF	5 ACBM with potential for significant damage	Operations and Maintenance
103	Air Cell	100	LF	1939 Bldg: boys bathroom in locker room, basement vault, boiler room	Assumed	TSI	Yes	0	LF	6 ACBM with the potential for damage	Operations and Maintenance
104	2' X 4' ceiling tile	10,000	SF	Throughout Annex	Assumed	MISC	No	0	SF	6 ACBM with the potential for damage	Operations and Maintenance
105	12" X 12" light purple mixed speckled, VFT	400	SF	Lobby to gym (Annex)	Assumed	MISC	No	0	SF	6 ACBM with the potential for damage	Operations and Maintenance
106	12" X 12" light purple mixed speckled, Mastic	400	SF	Lobby to gym (Annex)	Assumed	MISC	No	0	SF	6 ACBM with the potential for damage	Operations and Maintenance
107	12X12 Lt. Vanilla floor tile Mastic	4,000	SF	Main Bldg. Lunchroom	Assumed	MISC	No		SF	6 ACBM with the potential for damage	Operations and Maintenance
14	Transite Panels-abated.			Swimming Pool and Locker Rooms	Undefined						
16	12x12 Floor Tile Mastic	162,000	SF	Main Building, 2nd, 3rd and 4th Floor Classrooms	Assumed	MISC	No	0	SF	6 ACBM with the potential for damage	Operations and Maintenance
16FT-2	12x12 Cream Floor Tile Mastic	60,000	SF	1st, 2nd, 3rd, and 4th Floor Hallways, 3rd Floor Mens Bathroom, 1st Floor Womens Bathroom, 2nd fl. handicap toilet, Rms. 490, 314, 204, 285A	Chrysotile	MISC	No	0	SF	6 ACBM with the potential for damage	Operations and Maintenance
16FT10	12x12 Orange and White Floor Tile Mastic	100	SF	Main Building Engineers Office	Chrysotile	MISC	No	0	SF	6 ACBM with the potential for damage	Operations and Maintenance
16FT3	12x12 Green Floor Tile Mastic	600	SF	Main Building, Principals Office, Conference Room Corridor	Chrysotile	MISC	No	0	SF	6 ACBM with the potential for damage	Operations and Maintenance
16FT4	9x9 White with Green Specks Floor Tile Mastic	900	SF	Main Building, Room 202	Chrysotile	MISC	No	0	SF	6 ACBM with the potential for damage	Operations and Maintenance

Chicago Public Schools

School Bowen Campus
Address 2710 E. 89th St.

Unit 46051
Chicago, IL, 60617

Building ID 1240
Region 06

ASBESTOS REINSPECTION FINDINGS AND RECOMMENDATIONS

Management Planner's Review Table II

Managing Environmental Consultant (MEC) GSG Consultants, Inc.

855 W. Adams St., Ste. 200

Phone: (312) 733-6262

Fax: (312) 733-5612

Management Planner's Comments Summarized at the End of the Report

HA Num	Material Description	Material Quantity	Material Units	Material Location	Asbestos Type	Material Category	Friable	Damage Quantity	Damage Units	Damage Category	Response
16FT6	12x12 Brown Floor Tile Mastic	800	SF	Main Building, 1st Floor Hallway Trim, Room 410	Assumed	MISC	No	0	SF	6 ACBM with the potential for damage	Operations and Maintenance
16FT7	12x12 Light Brown Floor Tile Mastic	16,000	SF	Main Building, Rooms: 300, 310, 314, 315, 316, 306, 3rd & 1st Floor Faculty Bathroom, 208A, 207, Main Office, and 2nd fl. Corridor. (310, and 306 Removed)	Chrysotile	MISC	No	0	SF	6 ACBM with the potential for damage	Operations and Maintenance
16FT8	12x12 Beige Speckled Floor Tile	1,000	SF	Main Building, Room 308	Assumed	MISC	No		SF	6 ACBM with the potential for damage	Operations and Maintenance
16FT9	12x12 Red Floor Tile Mastic (NOT OBSERVED)	3,000	SF	Main Building, Lunchroom	Chrysotile	MISC	No	0	SF	6 ACBM with the potential for damage	Operations and Maintenance
17	9x9 Maroon and Tan Floor Tile Mastic	900	SF	Main Building Swimming Pool and Corridors	Assumed	MISC	No	0	SF	6 ACBM with the potential for damage	Operations and Maintenance
19	Linoleum Mastic	950	SF	1908 Stairways	Assumed	MISC	No	0	SF	6 ACBM with the potential for damage	Operations and Maintenance
20	9x9 Floor Tile Mastic	0	SF	Main Building 2nd and 3rd Floor Classrooms	Assumed	MISC	No	0	SF	6 ACBM with the potential for damage	Operations and Maintenance
20FT1	9x9 Dark Brown Floor Tile Mastic	1,800	SF	Main Building rooms 200, 212-211 NOT OBSERVED	Chrysotile	MISC	No	0	SF	6 ACBM with the potential for damage	Operations and Maintenance
20FT2	9x9 light Gray Floor Tile Mastic (NOT OBSERVED)	900	SF	Main Building room 312	Chrysotile	MISC	No	0	SF	6 ACBM with the potential for damage	Operations and Maintenance
21	9x9 Floor Tile Mastic-material removed.			Annex Room and Office	Undefined						
22	12x12 Beige w/White Streaks Floor Tile	200	SF	Main Building - Room 211 and 211A	Assumed	MISC	No	0	SF	6 ACBM with the potential for damage	Operations and Maintenance
23	12x12 Beige w/White Streaks Floor Tile Mastic	200	SF	Main Building - Room 211 and 211A	Assumed	MISC	No	0	SF	6 ACBM with the potential for damage	Operations and Maintenance
24	Turquoise Carpet Mastic	400	SF	Main Building - Assembly Hall	Assumed	MISC	No	0	SF	6 ACBM with the potential for damage	Operations and Maintenance
25	12x12 Gray Floor Tile	600	SF	Main Building - Gym Corridor	Assumed	MISC	No	0	SF	6 ACBM with the potential for damage	Operations and Maintenance
26	12x12 Gray Floor Tile Mastic	1,000	SF	Main Building - Gym Corridor	Assumed	MISC	No	0	SF	6 ACBM with the potential for damage	Operations and Maintenance
28	Gray Carpet Mastic	600	SF	Main Building - Room 400	Assumed	MISC	No	0	SF	6 ACBM with the potential for damage	Operations and Maintenance
29	Gray Linoleum	700	SF	Main Building - Room 306	Assumed	MISC	No	0	SF	6 ACBM with the potential for damage	Operations and Maintenance
30	Gray Linoleum Mastic	700	SF	Main Building - Room 306	Assumed	MISC	No	0	SF	6 ACBM with the potential for damage	Operations and Maintenance
31	Brown Baseboard	60	LF	Main Building - Room 306	Assumed	MISC	No	0	LF	6 ACBM with the potential for damage	Operations and Maintenance
32	Brown Baseboard Mastic	60	LF	Main Building - Room 306	Assumed	MISC	No	0	LF	6 ACBM with the potential for damage	Operations and Maintenance
33	Black Baseboard	75	LF	Main Building - Boys Gym, 2nd floor	Assumed	MISC	No	0	LF	6 ACBM with the potential for damage	Operations and Maintenance
34	Black Baseboard Mastic	75	LF	Main Building - Boys Gym, 2nd floor	Assumed	MISC	No	0	LF	6 ACBM with the potential for damage	Operations and Maintenance
35	9x9 Brown Floor Tile	15	SF	Main Building - Gym Vestibule, 2nd floor	Assumed	MISC	No	0	SF	6 ACBM with the potential for damage	Operations and Maintenance
36	Mastic for 9x9 Brown, 9x9 Tan, and 9x9 Dark Brown	15	SF	Main Building - Gym Vestibule, 2nd floor	Assumed	MISC	No	0	SF	6 ACBM with the potential for damage	Operations and Maintenance
37	9x9 Tan Floor Tile	15	SF	Main Building - Gym Vestibule, 2nd floor	Assumed	MISC	No	0	SF	6 ACBM with the potential for damage	Operations and Maintenance

Chicago Public Schools

School Bowen Campus
Address 2710 E. 89th St.

Unit 46051
Chicago, IL, 60617

Building ID 1240
Region 06

ASBESTOS REINSPECTION FINDINGS AND RECOMMENDATIONS

Management Planner's Review Table II

Managing Environmental Consultant (MEC) GSG Consultants, Inc.

855 W. Adams St., Ste. 200

Phone: (312) 733-6262

Fax: (312) 733-5612

Management Planner's Comments Summarized at the End of the Report

HA Num	Material Description	Material Quantity	Material Units	Material Location	Asbestos Type	Material Category	Friable	Damage Quantity	Damage Units	Damage Category	Response
38	9x9 Dark Brown Floor Tile	15	SF	Main Building - Gym Vestibule	Assumed	MISC	No	0	SF	6 ACBM with the potential for damage	Operations and Maintenance
39	Brown Carpet Mastic	450	SF	Annex - Child Care Room	Assumed	MISC	No	0	SF	6 ACBM with the potential for damage	Operations and Maintenance
40	Brown Carpet w/Dots	250	SF	Annex - Child Care Room	Assumed	MISC	No	0	SF	6 ACBM with the potential for damage	Operations and Maintenance
41	Blue Carpet Mastic	750	SF	Annex - Library (228)	Assumed	MISC	No	0	SF	6 ACBM with the potential for damage	Operations and Maintenance
42	Gray carpet, Gray Carpet Mastic	600	SF	Annex - Room 238	Assumed	MISC	No	0	SF	6 ACBM with the potential for damage	Operations and Maintenance
43	Light Brown Baseboard	675	LF	Annex - Corridor	Assumed	MISC	No	0	LF	6 ACBM with the potential for damage	Operations and Maintenance
44	Light Brown Baseboard Mastic	675	LF	Annex - Corridor	Assumed	MISC	No	0	LF	6 ACBM with the potential for damage	Operations and Maintenance
45	12x12 Gray w/Green Spots Floor Tile	1,800	SF	Annex - Rooms 126 and 127	Assumed	MISC	No	0	SF	6 ACBM with the potential for damage	Operations and Maintenance
46	12x12 Gray w/Green Spots Floor Tile Mastic	1,800	SF	Annex - Rooms 126 and 127	Assumed	MISC	No	0	SF	6 ACBM with the potential for damage	Operations and Maintenance
47	Gray Baseboard	2,000	LF	Annex - Rooms: 222, 223, 226, 227, 232, 233, 235, 234, 236, 237, 124, 125, 137, 138, 139	Assumed	MISC	No	0	LF	6 ACBM with the potential for damage	Operations and Maintenance
48	Gray Baseboard Mastic	2,000	LF	Annex - Rooms: 222, 223, 226, 227, 232, 233, 235, 234, 236, 237, 124, 125, 137, 138, 139	Assumed	MISC	No	0	LF	6 ACBM with the potential for damage	Operations and Maintenance
49	Black Baseboard	450	LF	Annex - Rooms 240, 241, 2229, 238	Assumed	MISC	No	0	LF	6 ACBM with the potential for damage	Operations and Maintenance
50	Black Baseboard Mastic	450	LF	Annex - Rooms 240, 241, 2229, 238	Assumed	MISC	No	0	LF	6 ACBM with the potential for damage	Operations and Maintenance
51	Blue Baseboard	125	LF	Annex - Childcare Area	Assumed	MISC	No	0	LF	6 ACBM with the potential for damage	Operations and Maintenance
52	Blue Baseboard Mastic	125	LF	Annex - Childcare Area	Assumed	MISC	No	0	LF	6 ACBM with the potential for damage	Operations and Maintenance
53	Turquoise Baseboard	450	LF	Annex - Rooms 228, Womens 2nd Floor Faculty Lounge, West Office Corridor and Offices	Assumed	MISC	No	0	LF	6 ACBM with the potential for damage	Operations and Maintenance
54	Turquoise Baseboard Mastic	450	LF	Annex - Rooms 228, Womens 2nd Floor Faculty Lounge, West Office Corridor and Offices	Assumed	MISC	No	0	LF	6 ACBM with the potential for damage	Operations and Maintenance
55	Tan Linoleum	800	SF	Annex - Childcare Room, Rm 133	Assumed	MISC	No	0	SF	6 ACBM with the potential for damage	Operations and Maintenance
56	Tan Linoleum, Mastic	800	SF	Annex - Childcare Room, RM 133	Assumed	MISC	No	0	SF	6 ACBM with the potential for damage	Operations and Maintenance
57	Brown Baseboard	200	LF	Annex - Childcare Room and YMCA Office	Assumed	MISC	No	0	LF	6 ACBM with the potential for damage	Operations and Maintenance
58	Brown Baseboard Mastic	200	LF	Annex - Childcare Room and YMCA Office	Assumed	MISC	No	0	LF	6 ACBM with the potential for damage	Operations and Maintenance
59	Blue Linoleum	300	SF	Annex - Childcare Room	Assumed	MISC	No	0	SF	6 ACBM with the potential for damage	Operations and Maintenance
60	Blue Linoleum Mastic	300	SF	Annex - Childcare Room	Assumed	MISC	No	0	SF	6 ACBM with the potential for damage	Operations and Maintenance
61	Tan Baseboard	1,200	LF	Annex - Rooms 224, 225, 230, 231, 239, 122, 123, 126, 135, 136, 134, Infant Room	Assumed	MISC	No	0	LF	6 ACBM with the potential for damage	Operations and Maintenance

Chicago Public Schools

School Bowen Campus
Address 2710 E. 89th St.

Unit 46051
Chicago, IL, 60617

Building ID 1240
Region 06

ASBESTOS REINSPECTION FINDINGS AND RECOMMENDATIONS

Management Planner's Review Table II

Managing Environmental Consultant (MEC) GSG Consultants, Inc.

855 W. Adams St., Ste. 200

Phone: (312) 733-6262

Fax: (312) 733-5612

Management Planner's Comments Summarized at the End of the Report

HA Num	Material Description	Material Quantity	Material Units	Material Location	Asbestos Type	Material Category	Friable	Damage Quantity	Damage Units	Damage Category	Response
62	Tan Baseboard Mastic	1,200	LF	Annex - Rooms 224, 225, 230, 231, 239, 122, 123, 126, 135, 136, 134, Infant Room	Assumed	MISC	No	0	LF	6 ACBM with the potential for damage	Operations and Maintenance
63	2x4 Ceiling tile	304,571	SF	Throughout main/annex building	Assumed	MISC	No	0	SF	6 ACBM with the potential for damage	Operations and Maintenance
64	blue carpet	1,500	SF	main bldg social room	Assumed	MISC	No	0	SF	6 ACBM with the potential for damage	Operations and Maintenance
65	Blue Carpet Mastic	1,500	SF	Main Building- Social Room	Assumed	MISC	No	0	SF	6 ACBM with the potential for damage	Operations and Maintenance
66	Beige linoleum	2,500	SF	main building room 211, 307, 308, 310, 310A	Assumed	MISC	No	0	SF	6 ACBM with the potential for damage	Operations and Maintenance
67	vibration collar	25	LF	annex mechanical rm	Assumed	TSI	Yes	0	LF	6 ACBM with the potential for damage	Operations and Maintenance
75	12 x 12 ft. Vanilla VFT	4,000	SF	Lunchroom	Assumed	MISC	No	0	SF	6 ACBM with the potential for damage	Operations and Maintenance
76	TSI on HVAC ducts	60	LF	Annex 2nd Floor Fan Room	Assumed	TSI	Yes	0	LF	7 Any remaining friable ACBM or friable suspect ACBM	Operations and Maintenance
77	Harp packed fittings on fibergalss insulated pipes	50	LF	Auto Shop	Assumed	TSI	Yes	0	LF	6 ACBM with the potential for damage	Operations and Maintenance
78	Linoleum and associated adhesive	3,600	SF	206, 207, 209, 306, 310, 205A, 211	Assumed	MISC	No	0	SF	6 ACBM with the potential for damage	Operations and Maintenance
79	12x12 beige VFT/12x12 brown VFT checkere w/glue	1,000	SF	238 and 239	Assumed	MISC	No	0	SF	6 ACBM with the potential for damage	Operations and Maintenance
80	Plaster	304,571	SF	Throughout Main Building	Assumed	SURFACE	No	0	SF	6 ACBM with the potential for damage	Operations and Maintenance
81	Plaster	25,000	SF	Throughout Annex Building	Assumed	SURFACE	No	0	SF	6 ACBM with the potential for damage	Operations and Maintenance
82	12x12 Orange and White Floor Tile	100	SF	Main Building - Engineer's Office	Assumed	MISC	No	0	SF	6 ACBM with the potential for damage	Operations and Maintenance
83	12 x 12 Orange and White Floor Tile Mastic	100	SF	Main Building - Engineer's Office	Assumed	MISC	No	0	SF	6 ACBM with the potential for damage	Operations and Maintenance
84	12x12 Orange Floor Tile	200	SF	Main Building - Cafeteria Office	Assumed	MISC	No	0	SF	6 ACBM with the potential for damage	Operations and Maintenance
85	12x12 Orange Floor Tile Mastic	200	SF	Main Building - Cafeteria Office	Assumed	MISC	No	0	SF	6 ACBM with the potential for damage	Operations and Maintenance
86	12x12 Light Vanilla Floor Tile Mastic	4,000	SF	Main Building - Lunchroom	Assumed	MISC	No	0	SF	6 ACBM with the potential for damage	Operations and Maintenance
87	Carpet Mastic	5,000	SF	Main Building - Conference Room	Assumed	MISC	No	0	SF	6 ACBM with the potential for damage	Operations and Maintenance
88	Linoleum	700	SF	Room 211	Assumed	MISC	No	0	SF	6 ACBM with the potential for damage	Operations and Maintenance
89	Lab counter-tops	1,400	SF	Rms 310, 308, 307, 306, 206, and 211 - Main Bldg	Assumed	MISC	No	0	SF	6 ACBM with the potential for damage	Operations and Maintenance
90	9X9 gray with white streaks, VFT	700	SF	Rm 311 - Main Bldg	Assumed	MISC	No	0	SF	6 ACBM with the potential for damage	Operations and Maintenance
91	9X9 gray with white streaks, Mastic	500	SF	Rm 311 - Main Bldg	Assumed	MISC	No	0	SF	6 ACBM with the potential for damage	Operations and Maintenance
92	12" X 12" light cream mixed speckled, VFT	950	SF	Rms 205, 105A, B, C, D, E, and F - Main Bldg	Assumed	MISC	No	0	SF	6 ACBM with the potential for damage	Operations and Maintenance
93	12" X 12" light cream mixed speckled, Mastic	950	SF	Rms 205, 105A, B, C, D, E, and F - Main Bldg	Assumed	MISC	No	0	SF	6 ACBM with the potential for damage	Operations and Maintenance
94	12" X 12" vanilla mixed speckled, VFT	1,300	SF	Rms 300 and 207, elevator vestibule - Main Bldg	Assumed	MISC	No	0	SF	6 ACBM with the potential for damage	Operations and Maintenance

Chicago Public Schools

School Bowen Campus
Address 2710 E. 89th St.

Unit 46051
Chicago, IL, 60617

Building ID 1240
Region 06

ASBESTOS REINSPECTION FINDINGS AND RECOMMENDATIONS

Management Planner's Review Table II

Managing Environmental Consultant (MEC) GSG Consultants, Inc.

855 W. Adams St., Ste. 200

Phone: (312) 733-6262

Fax: (312) 733-5612

Management Planner's Comments Summarized at the End of the Report

HA Num	Material Description	Material Quantity	Material Units	Material Location	Asbestos Type	Material Category	Friable	Damage Quantity	Damage Units	Damage Category	Response
95	12" X 12" vanilla mixed speckled, Mastic	1,300	SF	Rms 300 and 207, elevator vestibule - Main Bldg	Assumed	MISC	No	0	SF	6 ACBM with the potential for damage	Operations and Maintenance
96	12" X 12" white with blue specks, VFT	550	SF	Rm 209 - Main Bldg	Assumed	MISC	No	0	SF	6 ACBM with the potential for damage	Operations and Maintenance
97	12" X 12" white with blue specks, Mastic	550	SF	Rm 209 - Main Bldg	Assumed	MISC	No	0	SF	6 ACBM with the potential for damage	Operations and Maintenance
98	12" X 12" light tan with streaks, VFT	2,800	SF	1st floor corridor - 1939 Bldg	Assumed	MISC	No	0	SF	6 ACBM with the potential for damage	Operations and Maintenance
99	12" X 12" light tan with streaks, Mastic	2,800	SF	1st floor corridor - 1939 Bldg	Assumed	MISC	No	0	SF	6 ACBM with the potential for damage	Operations and Maintenance
9FT11	12x12 Gray Floor Tile Mastic	13,500	SF	Annex Rooms: 222, 223, 226, 227, 232, 233, 236, 237, 124, 125, 137, 138, 139, 136	Chrysotile	MISC	No	0	SF	6 ACBM with the potential for damage	Operations and Maintenance
A	Tank Insulation-material removed.			Annex Boiler Room	Undefined						
A(#2)	Aircell Pipe Insulation-material removed.			Main Building Mechanical Area, Classrooms, Lunchroom	Undefined						Operations and Maintenance
B	Boiler Breaching-material abated.			Annex Boiler Room	Undefined						
C	Cardboard Insulation-material abated.			Main Building Classrooms and Mechanical Areas	Undefined						
D	Pipe Fitting Insulation	130	SF	Throughout Annex	Assumed	TSI	Yes	0	SF	7 Any remaining friable ACBM or friable suspect ACBM	Operations and Maintenance
D(#2)	Cementitious Joints on Cardboard-material abated.			Main Building, Classrooms, Mechanical Area	Undefined						Operations and Maintenance
F	Joints and Elbows on Fiberglass Runs-abated			Main Building, Classrooms, Mechanical Areas, 1st, 2nd, and 3rd Floor	Undefined						
G	Pre-Form Pipe Insulation-abated.			Main Building	Undefined						
H	Elbows on Pre-Formed Pipe Insulation-abated			Main Building	Undefined						
HA-1000	1'x1' white ceiling tile with random and reg.holes NOT OBSERVED	1,000	SF	Kitchen NOT OBSERVED	Assumed	MISC	Yes	0	SF	6 ACBM with the potential for damage	Operations and Maintenance
HA-1001	Glue for 1'x1' white ceiling tile with holes NOT OBSERVED	1,000	SF	Kitchen NOT OBSERVED	Assumed	MISC	No	0	SF	6 ACBM with the potential for damage	Operations and Maintenance
HA-1002	Mudded Pipe Fittings	20	LF	1908 bldg boiler room	Assumed	TSI		0	LF	7 Any remaining friable ACBM or friable suspect ACBM	Operations and Maintenance
HA-1003	Mudded Pipe Fittings	30	LF	1953 bldg AHU by GYM, GYM	Assumed	TSI	No	0	LF	7 Any remaining friable ACBM or friable suspect ACBM	Operations and Maintenance
N	Cardboard Pipe Insulation-abated.			Main Building Mechanical Room	Undefined						
O	Cementitious Joints-abated.			Main Building Mechanical Rooms	Assumed	TSI					
P	Cementitious Fittings on Fiberglass-abated.			Main Building Unexcavated Area and Boiler Room	Undefined						
X	Paper Wrap Pipe Insulation-abated.			Main Building throughout 1st Floor	Undefined						

Chicago Public Schools

School Bowen Campus
Address 2710 E. 89th St.

Unit 46051
 Chicago, IL, 60617

Building ID 1240
Region 06

ASBESTOS REINSPECTION FINDINGS AND RECOMMENDATIONS

Management Planner's Review Table II

Managing Environmental Consultant (MEC) GSG Consultants, Inc.

855 W. Adams St., Ste. 200

Phone: (312) 733-6262

Fax: (312) 733-5612

Management Planner's Comments Summarized at the End of the Report

HA Num	Material Description	Material Quantity	Material Units	Material Location	Asbestos Type	Material Category	Friable	Damage Quantity	Damage Units	Damage Category	Response
Y	Joints on Cardboard Pipe Insulation-abated.			Corridor Above Plaster Ceiling Main Building Throughout 1st Floor Corridor Above Plaster Ceiling	Undefined						

Review Date	5/10/2013
Manager Planner Name	Santiago Garcia

HA Number	Management Comments
01	

Chicago Public Schools

School Bowen Campus
Address 2710 E. 89th St.

Unit 46051
 Chicago, IL, 60617

Building ID 1240
Region 06

ASBESTOS REINSPECTION FINDINGS AND RECOMMENDATIONS

Management Planner's Review Table II

Managing Environmental Consultant (MEC) GSG Consultants, Inc.

855 W. Adams St., Ste. 200

Phone: (312) 733-6262

Fax: (312) 733-5612

Management Planner's Comments Summarized at the End of the Report

100-06325	5/15/2013
Manager IDPH License No/Expiration	

HA Number	Management Comments
02	
02FT1	
02FT2	
03FT14	
03FT3	
03FT4	
03FT6	
03FT7	
03FT8	
04	
05	
06	
06FT11	
06FT12	
06FT13	
06FT14	
06FT5	
06FT7	
07FT9	
09	
09FT12	
09FT13	
09FT14	
09FT5	
09FT7	
100	
101	

Chicago Public Schools

School Bowen Campus
Address 2710 E. 89th St.

Unit 46051
 Chicago, IL, 60617

Building ID 1240
Region 06

ASBESTOS REINSPECTION FINDINGS AND RECOMMENDATIONS

Management Planner's Review Table II

Managing Environmental Consultant (MEC) GSG Consultants, Inc.

855 W. Adams St., Ste. 200

Phone: (312) 733-6262 Fax: (312) 733-5612

Management Planner's Comments Summarized at the End of the Report

HA Number	Management Comments
102	
103	
104	
105	
106	
107	
14	
16	
16FT-2	
16FT10	
16FT3	
16FT4	
16FT6	
16FT7	
16FT8	
16FT9	
17	
19	
20	
20FT1	
20FT2	
21	
22	
23	
24	
25	
26	

Chicago Public Schools

School Bowen Campus

Unit 46051

Building ID 1240

Address 2710 E. 89th St.

Chicago, IL, 60617

Region 06

ASBESTOS REINSPECTION FINDINGS AND RECOMMENDATIONS

Management Planner's Review Table II

Managing Environmental Consultant (MEC) GSG Consultants, Inc.

855 W. Adams St., Ste. 200

Phone: (312) 733-6262

Fax: (312) 733-5612

Management Planner's Comments Summarized at the End of the Report

HA Number	Management Comments
28	
29	
30	
31	
32	
33	
34	
35	
36	
37	
38	
39	
40	
41	
42	
43	
44	
45	
46	
47	
48	
49	
50	
51	
52	
53	
54	

Chicago Public Schools

School Bowen Campus
Address 2710 E. 89th St.

Unit 46051
 Chicago, IL, 60617

Building ID 1240
Region 06

ASBESTOS REINSPECTION FINDINGS AND RECOMMENDATIONS

Management Planner's Review Table II

Managing Environmental Consultant (MEC) GSG Consultants, Inc.

855 W. Adams St., Ste. 200

Phone: (312) 733-6262 Fax: (312) 733-5612

Management Planner's Comments Summarized at the End of the Report

HA Number	Management Comments
55	
56	
57	
58	
59	
60	
61	
62	
63	
64	
65	
66	
67	
75	
76	
77	
78	
79	
80	
81	
82	
83	
84	
85	
86	
87	
88	

Chicago Public Schools

School Bowen Campus
Address 2710 E. 89th St.

Unit 46051
 Chicago, IL, 60617

Building ID 1240
Region 06

ASBESTOS REINSPECTION FINDINGS AND RECOMMENDATIONS

Management Planner's Review Table II

Managing Environmental Consultant (MEC) GSG Consultants, Inc.

855 W. Adams St., Ste. 200

Phone: (312) 733-6262

Fax: (312) 733-5612

Management Planner's Comments Summarized at the End of the Report

HA Number	Management Comments
89	
90	
91	
92	
93	
94	
95	
96	
97	
98	
99	
9FT11	
A	
A(#2)	
B	
C	
D	
D(#2)	
F	
G	
H	
HA-1000	
HA-1001	
HA-1002	
HA-1003	
N	
O	

Chicago Public Schools

School Bowen Campus

Unit 46051

Building ID 1240

Address 2710 E. 89th St.

Chicago, IL, 60617

Region 06

ASBESTOS REINSPECTION FINDINGS AND RECOMMENDATIONS

Management Planner's Review Table II

Managing Environmental Consultant (MEC) GSG Consultants, Inc.

855 W. Adams St., Ste. 200

Phone: (312) 733-6262

Fax: (312) 733-5612

Management Planner's Comments Summarized at the End of the Report

HA Number	Management Comments
P	
X	
Y	

Chicago Public Schools

GSG Consultants, Inc.

2013 AHERA REINSPECTION

Inspector Assessment Form (REASSESSMENT)

LEA NAME: **Chicago Public Schools** UNIT NUMBER: **46051** BUIDLING ID: **1240**
CITY/STATE: **Chicago, Illinois** AHERA INSPECTOR: **Eric Valadez**
SCHOOL NAME: **Bowen Campus** INSPECTION DATE: **5/8/2013**
ADDRESS: **2710 E. 89th St.** IDPH LICENSE NO: **100-19038**

INFORMATION FROM PREVIOUS INSPECTION

HOMOGENEOUS AREA: **01**
MATERIAL DESCRIPTION: **12x12 Tan w/Brown Specks Floor Tile**
HISTORICAL AHERA DAMAGE CATEGORY **6**
HISTORICAL DAMAGE REASON:
HISTORICAL RESPONSE ACTION:
ASBESTOS TYPE: **Assumed** FRIABLE: **No**

RESULTS OF REINSPECTION AND REASSESSMENT

This homogeneous area was reinspected and reassessed in accordance with Section 763.85 and 763.88 of AHERA and it's condition HAS NOT CHANGED when compared to the conditions of the last AHERA reinspection.

The current AHERA DAMAGE CATEGORY is determined to be **6. ACBM with the potential for damage**

DAMAGE REASON:

DISTURBANCE POTENTIAL: **LOW**

MATERIAL LOCATION: **Annex Rooms: 312, 241, 240, 224, 225, 229, 230, 231, 242, 234, 235, 129, Dean's Office, Library**

MATERIAL QUANTITY: **6400** MATERIAL UNITS: **SF**

DAMAGE QUANTITY: DAMAGE UNITS: **SF**

COMMENTS:

Inspector's Signature: _____



Date: 05/08/2013

Chicago Public Schools

GSG Consultants, Inc.
2013 AHERA REINSPECTION

Management Planner Review Form

LEA NAME: **Chicago Public Schools** UNIT NUMBER: **46051** BUILDING ID: **1240**
CITY/STATE: **Chicago, Illinois** MANAGEMENT PLANNER: **Santiago Garcia**
SCHOOL NAME: **Bowen Campus** REVIEW DATE: **5/10/2013**
ADDRESS: **2710 E. 89th St.** IDPH LICENSE NO: **100-19038**

HOMOGENEOUS AREA: **01**
MATERIAL DESCRIPTION: **12x12 Tan w/Brown Specks Floor Tile**
MATERIAL LOCATION: **Annex Rooms: 312, 241, 240, 224, 225, 229, 230, 231, 242, 234, 235, 129, Dean's Office, Library**
MATERIAL QUANTITY: **6400** MATERIAL UNITS: **SF**
DAMAGE QUANTITY: **0** DAMAGE UNITS: **SF**

In accordance with Sections 763.88 and 763.90 of the Asbestos Hazard Emergency Response Act (AHERA) the LEA must select a management planner to review the results of the inspection and assessment and recommend appropriate response actions. The original inspection of the above identified homogeneous area has been reviewed in accordance with Sections 763.88 and 763.90 with the following recommendations.

The RESPONSE ACTION recommendation is:

Comments:

Management Planner's Signature: _____



Date: **05/10/2013**

Chicago Public Schools

GSG Consultants, Inc.
2013 AHERA REINSPECTION

Inspector Assessment Form (REASSESSMENT)

LEA NAME: **Chicago Public Schools** UNIT NUMBER: **46051** BUILDING ID: **1240**
CITY/STATE: **Chicago, Illinois** AHERA INSPECTOR: **Eric Valadez**
SCHOOL NAME: **Bowen Campus** INSPECTION DATE: **5/8/2013**
ADDRESS: **2710 E. 89th St.** IDPH LICENSE NO: **100-19038**

INFORMATION FROM PREVIOUS INSPECTION

HOMOGENEOUS AREA: **02**
MATERIAL DESCRIPTION: **9x9 Floor Tile - Not observed**
HISTORICAL AHERA DAMAGE CATEGORY **6 ACBM with the potential for damage**
HISTORICAL DAMAGE REASON:
HISTORICAL RESPONSE ACTION: **Operations and Maintenance**
ASBESTOS TYPE: **Assumed** FRIABLE: **No**

RESULTS OF REINSPECTION AND REASSESSMENT

This homogeneous area was reinspected and reassessed in accordance with Section 763.85 and 763.88 of AHERA and it's condition HAS NOT CHANGED when compared to the conditions of the last AHERA reinspection.

The current AHERA DAMAGE CATEGORY is determined to be **6. ACBM with the potential for damage**

DAMAGE REASON:

DISTURBANCE POTENTIAL: **LOW**
MATERIAL LOCATION: **Main building 2nd and 3rd Floor Classrooms**
MATERIAL QUANTITY: **0** MATERIAL UNITS: **SF**
DAMAGE QUANTITY: DAMAGE UNITS: **SF**

COMMENTS:

Inspector's Signature: _____



Date: 05/08/2013

Chicago Public Schools

GSG Consultants, Inc.
2013 AHERA REINSPECTION

Management Planner Review Form

LEA NAME: **Chicago Public Schools** UNIT NUMBER: **46051** BUIDLING ID: **1240**
CITY/STATE: **Chicago, Illinois** MANAGEMENT PLANNER: **Santiago Garcia**
SCHOOL NAME: **Bowen Campus** REVIEW DATE: **5/10/2013**
ADDRESS: **2710 E. 89th St.** IDPH LICENSE NO: **100-19038**

HOMOGENEOUS AREA: **02**
MATERIAL DESCRIPTION: **9x9 Floor Tile - Not observed**
MATERIAL LOCATION: **Main building 2nd and 3rd Floor Classrooms**
MATERIAL QUANTITY: **0** MATERIAL UNITS: **SF**
DAMAGE QUANTITY: **0** DAMAGE UNITS: **SF**

In accordance with Sections 763.88 and 763.90 of the Asbestos Hazard Emergency Response Act (AHERA) the LEA must select a management planner to review the results of the inspection and assessment and recommend appropriate response actions. The original inspection of the above identified homogeneous area has been reviewed in accordance with Sections 763.88 and 763.90 with the following recommendations.

The RESPONSE ACTION recommendation is:

Operations and Maintenance

Comments:

Management Planner's Signature: _____



Date: **05/10/2013**

Chicago Public Schools

GSG Consultants, Inc.
2013 AHERA REINSPECTION

Inspector Assessment Form (REASSESSMENT)

LEA NAME: **Chicago Public Schools** UNIT NUMBER: **46051** BUILDING ID: **1240**
CITY/STATE: **Chicago, Illinois** AHERA INSPECTOR: **Eric Valadez**
SCHOOL NAME: **Bowen Campus** INSPECTION DATE: **5/8/2013**
ADDRESS: **2710 E. 89th St.** IDPH LICENSE NO: **100-19038**

INFORMATION FROM PREVIOUS INSPECTION

HOMOGENEOUS AREA: **02FT1**
MATERIAL DESCRIPTION: **9x9 Dark Brown Floor Tile NOT OBSERVED IN ROOM 211**
HISTORICAL AHERA DAMAGE CATEGORY **6 ACBM with the potential for damage**
HISTORICAL DAMAGE REASON:
HISTORICAL RESPONSE ACTION: **Operations and Maintenance**
ASBESTOS TYPE: **Chrysotile** FRIABLE: **No**

RESULTS OF REINSPECTION AND REASSESSMENT

This homogeneous area was reinspected and reassessed in accordance with Section 763.85 and 763.88 of AHERA and it's condition HAS NOT CHANGED when compared to the conditions of the last AHERA reinspection.

The current AHERA DAMAGE CATEGORY is determined to be **6. ACBM with the potential for damage**

DAMAGE REASON:

DISTURBANCE POTENTIAL: **LOW**

MATERIAL LOCATION: **Main Building Rooms 210, 211, 212
NOT OBSERVED IN ROOM 211**

MATERIAL QUANTITY: **1200**

MATERIAL UNITS: **SF**

DAMAGE QUANTITY:

DAMAGE UNITS: **SF**

COMMENTS: **NOT OBSERVED IN ROOM 211**

Inspector's Signature: _____



Date: 05/08/2013

Chicago Public Schools

GSG Consultants, Inc.

2013 AHERA REINSPECTION

Management Planner Review Form

LEA NAME: **Chicago Public Schools** UNIT NUMBER: **46051** BUILDING ID: **1240**
CITY/STATE: **Chicago, Illinois** MANAGEMENT PLANNER: **Santiago Garcia**
SCHOOL NAME: **Bowen Campus** REVIEW DATE: **5/10/2013**
ADDRESS: **2710 E. 89th St.** IDPH LICENSE NO: **100-19038**

HOMOGENEOUS AREA: **02FT1**
MATERIAL DESCRIPTION: **9x9 Dark Brown Floor Tile NOT OBSERVED IN ROOM 211**
MATERIAL LOCATION: **Main Building Rooms 210, 211, 212
NOT OBSERVED IN ROOM 211**
MATERIAL QUANTITY: **1200** MATERIAL UNITS: **SF**
DAMAGE QUANTITY: **0** DAMAGE UNITS: **SF**

In accordance with Sections 763.88 and 763.90 of the Asbestos Hazard Emergency Response Act (AHERA) the LEA must select a management planner to review the results of the inspection and assessment and recommend appropriate response actions. The original inspection of the above identified homogeneous area has been reviewed in accordance with Sections 763.88 and 763.90 with the following recommendations.

The RESPONSE ACTION recommendation is:

Operations and Maintenance

Comments:

Management Planner's Signature: _____



Date: **05/10/2013**

Chicago Public Schools

GSG Consultants, Inc.
2013 AHERA REINSPECTION

Inspector Assessment Form (REASSESSMENT)

LEA NAME: **Chicago Public Schools** UNIT NUMBER: **46051** BUILDING ID: **1240**
CITY/STATE: **Chicago, Illinois** AHERA INSPECTOR: **Eric Valadez**
SCHOOL NAME: **Bowen Campus** INSPECTION DATE: **5/8/2013**
ADDRESS: **2710 E. 89th St.** IDPH LICENSE NO: **100-19038**

INFORMATION FROM PREVIOUS INSPECTION

HOMOGENEOUS AREA: **02FT2**
MATERIAL DESCRIPTION: **9x9 Light Gray Floor Tile (NOT OBSERVED)**
HISTORICAL AHERA DAMAGE CATEGORY **6**
HISTORICAL DAMAGE REASON:
HISTORICAL RESPONSE ACTION: **Operations and Maintenance**
ASBESTOS TYPE: **Chrysotile** FRIABLE: **No**

RESULTS OF REINSPECTION AND REASSESSMENT

This homogeneous area was reinspected and reassessed in accordance with Section 763.85 and 763.88 of AHERA and it's condition HAS NOT CHANGED when compared to the conditions of the last AHERA reinspection.

The current AHERA DAMAGE CATEGORY is determined to be **6. ACBM with the potential for damage**

DAMAGE REASON:

DISTURBANCE POTENTIAL: **LOW**
MATERIAL LOCATION: **Main Building Room 312**
MATERIAL QUANTITY: **900** MATERIAL UNITS: **SF**
DAMAGE QUANTITY: DAMAGE UNITS: **SF**

COMMENTS:

Inspector's Signature: _____



Date: 05/08/2013

Chicago Public Schools

GSG Consultants, Inc.
2013 AHERA REINSPECTION

Management Planner Review Form

LEA NAME: **Chicago Public Schools** UNIT NUMBER: **46051** BUILDING ID: **1240**
CITY/STATE: **Chicago, Illinois** MANAGEMENT PLANNER: **Santiago Garcia**
SCHOOL NAME: **Bowen Campus** REVIEW DATE: **5/10/2013**
ADDRESS: **2710 E. 89th St.** IDPH LICENSE NO: **100-19038**

HOMOGENEOUS AREA: **02FT2**
MATERIAL DESCRIPTION: **9x9 Light Gray Floor Tile (NOT OBSERVED)**
MATERIAL LOCATION: **Main Building Room 312**
MATERIAL QUANTITY: **900** MATERIAL UNITS: **SF**
DAMAGE QUANTITY: **0** DAMAGE UNITS: **SF**

In accordance with Sections 763.88 and 763.90 of the Asbestos Hazard Emergency Response Act (AHERA) the LEA must select a management planner to review the results of the inspection and assessment and recommend appropriate response actions. The original inspection of the above identified homogeneous area has been reviewed in accordance with Sections 763.88 and 763.90 with the following recommendations.

The RESPONSE ACTION recommendation is:

Operations and Maintenance

Comments:

Management Planner's Signature: _____



Date: **05/10/2013**

Chicago Public Schools

GSG Consultants, Inc.
2013 AHERA REINSPECTION

Inspector Assessment Form (REASSESSMENT)

LEA NAME: **Chicago Public Schools** UNIT NUMBER: **46051** BUIDLING ID: **1240**
CITY/STATE: **Chicago, Illinois** AHERA INSPECTOR: **Eric Valadez**
SCHOOL NAME: **Bowen Campus** INSPECTION DATE: **5/8/2013**
ADDRESS: **2710 E. 89th St.** IDPH LICENSE NO: **100-19038**

INFORMATION FROM PREVIOUS INSPECTION

HOMOGENEOUS AREA: **03FT14**
MATERIAL DESCRIPTION: **12x12 Cream Floor Tile**
HISTORICAL AHERA DAMAGE CATEGORY **6 ACBM with the potential for damage**
HISTORICAL DAMAGE REASON:
HISTORICAL RESPONSE ACTION: **Operations and Maintenance**
ASBESTOS TYPE: **Chrysotile** FRIABLE: **No**

RESULTS OF REINSPECTION AND REASSESSMENT

This homogeneous area was reinspected and reassessed in accordance with Section 763.85 and 763.88 of AHERA and it's condition HAS NOT CHANGED when compared to the conditions of the last AHERA reinspection.

The current AHERA DAMAGE CATEGORY is determined to be **6. ACBM with the potential for damage**

DAMAGE REASON:

DISTURBANCE POTENTIAL: **LOW**

MATERIAL LOCATION: **Teachers lounge, 1st, 2 nd, 3rd, and 4th Floor Hallways, 1st Floor Women's Bathroom, 3rd Floor Men's bathroom, Rms 490, 314, 204, 285A; 2nd floor handicap toilet**

MATERIAL QUANTITY: **60000** MATERIAL UNITS: **SF**

DAMAGE QUANTITY: DAMAGE UNITS: **SF**

COMMENTS:

Inspector's Signature: _____



Date: 05/08/2013

Chicago Public Schools

GSG Consultants, Inc.

2013 AHERA REINSPECTION

Management Planner Review Form

LEA NAME: **Chicago Public Schools** UNIT NUMBER: **46051** BUILDING ID: **1240**
CITY/STATE: **Chicago, Illinois** MANAGEMENT PLANNER: **Santiago Garcia**
SCHOOL NAME: **Bowen Campus** REVIEW DATE: **5/10/2013**
ADDRESS: **2710 E. 89th St.** IDPH LICENSE NO: **100-19038**

HOMOGENEOUS AREA: **03FT14**
MATERIAL DESCRIPTION: **12x12 Cream Floor Tile**
MATERIAL LOCATION: **Teachers lounge, 1st, 2 nd, 3rd, and 4th Floor Hallways, 1st Floor Women's Bathroom, 3rd Floor Men's bathroom, Rms 490, 314, 204, 285A; 2nd floor handicap toilet**
MATERIAL QUANTITY: **60000** MATERIAL UNITS: **SF**
DAMAGE QUANTITY: **0** DAMAGE UNITS: **SF**

In accordance with Sections 763.88 and 763.90 of the Asbestos Hazard Emergency Response Act (AHERA) the LEA must select a management planner to review the results of the inspection and assessment and recommend appropriate response actions. The original inspection of the above identified homogeneous area has been reviewed in accordance with Sections 763.88 and 763.90 with the following recommendations.

The RESPONSE ACTION recommendation is:

Operations and Maintenance

Comments:

Management Planner's Signature: _____



Date: **05/10/2013**

Chicago Public Schools

GSG Consultants, Inc.
2013 AHERA REINSPECTION

Inspector Assessment Form (REASSESSMENT)

LEA NAME: **Chicago Public Schools** UNIT NUMBER: **46051** BUILDING ID: **1240**
CITY/STATE: **Chicago, Illinois** AHERA INSPECTOR: **Eric Valadez**
SCHOOL NAME: **Bowen Campus** INSPECTION DATE: **5/8/2013**
ADDRESS: **2710 E. 89th St.** IDPH LICENSE NO: **100-19038**

INFORMATION FROM PREVIOUS INSPECTION

HOMOGENEOUS AREA: **03FT3**
MATERIAL DESCRIPTION: **12x12 Green Floor Tile**
HISTORICAL AHERA DAMAGE CATEGORY **6 ACBM with the potential for damage**
HISTORICAL DAMAGE REASON:
HISTORICAL RESPONSE ACTION: **Operations and Maintenance**
ASBESTOS TYPE: **Chrysotile** FRIABLE: **No**

RESULTS OF REINSPECTION AND REASSESSMENT

This homogeneous area was reinspected and reassessed in accordance with Section 763.85 and 763.88 of AHERA and it's condition HAS NOT CHANGED when compared to the conditions of the last AHERA reinspection.

The current AHERA DAMAGE CATEGORY is determined to be **6. ACBM with the potential for damage**

DAMAGE REASON:

DISTURBANCE POTENTIAL: **LOW**
MATERIAL LOCATION: **Main Building Principals Office, Conference Room Corridor**
MATERIAL QUANTITY: **800** MATERIAL UNITS: **SF**
DAMAGE QUANTITY: DAMAGE UNITS: **SF**

COMMENTS:

Inspector's Signature: _____



Date: 05/08/2013

Chicago Public Schools

GSG Consultants, Inc.
2013 AHERA REINSPECTION

Management Planner Review Form

LEA NAME: **Chicago Public Schools** UNIT NUMBER: **46051** BUILDING ID: **1240**
CITY/STATE: **Chicago, Illinois** MANAGEMENT PLANNER: **Santiago Garcia**
SCHOOL NAME: **Bowen Campus** REVIEW DATE: **5/10/2013**
ADDRESS: **2710 E. 89th St.** IDPH LICENSE NO: **100-19038**

HOMOGENEOUS AREA: **03FT3**
MATERIAL DESCRIPTION: **12x12 Green Floor Tile**
MATERIAL LOCATION: **Main Building Principals Office, Conference Room Corridor**
MATERIAL QUANTITY: **800** MATERIAL UNITS: **SF**
DAMAGE QUANTITY: **0** DAMAGE UNITS: **SF**

In accordance with Sections 763.88 and 763.90 of the Asbestos Hazard Emergency Response Act (AHERA) the LEA must select a management planner to review the results of the inspection and assessment and recommend appropriate response actions. The original inspection of the above identified homogeneous area has been reviewed in accordance with Sections 763.88 and 763.90 with the following recommendations.

The RESPONSE ACTION recommendation is:

Operations and Maintenance

Comments:

Management Planner's Signature: _____



Date: **05/10/2013**

Chicago Public Schools

GSG Consultants, Inc.
2013 AHERA REINSPECTION

Inspector Assessment Form (REASSESSMENT)

LEA NAME: **Chicago Public Schools** UNIT NUMBER: **46051** BUIDLING ID: **1240**
CITY/STATE: **Chicago, Illinois** AHERA INSPECTOR: **Eric Valadez**
SCHOOL NAME: **Bowen Campus** INSPECTION DATE: **5/8/2013**
ADDRESS: **2710 E. 89th St.** IDPH LICENSE NO: **100-19038**

INFORMATION FROM PREVIOUS INSPECTION

HOMOGENEOUS AREA: **03FT4**
MATERIAL DESCRIPTION: **9x9 White w/ Green Specks Floor Tile**
HISTORICAL AHERA DAMAGE CATEGORY **6 ACBM with the potential for damage**
HISTORICAL DAMAGE REASON:
HISTORICAL RESPONSE ACTION: **Operations and Maintenance**
ASBESTOS TYPE: **Chrysotile** FRIABLE: **No**

RESULTS OF REINSPECTION AND REASSESSMENT

This homogeneous area was reinspected and reassessed in accordance with Section 763.85 and 763.88 of AHERA and it's condition HAS NOT CHANGED when compared to the conditions of the last AHERA reinspection.

The current AHERA DAMAGE CATEGORY is determined to be **6. ACBM with the potential for damage**

DAMAGE REASON:

DISTURBANCE POTENTIAL: **LOW**
MATERIAL LOCATION: **Main Building Room 202**
MATERIAL QUANTITY: **900** MATERIAL UNITS: **SF**
DAMAGE QUANTITY: DAMAGE UNITS: **SF**

COMMENTS:

Inspector's Signature: _____



Date: 05/08/2013

Chicago Public Schools

GSG Consultants, Inc.
2013 AHERA REINSPECTION

Management Planner Review Form

LEA NAME: **Chicago Public Schools** UNIT NUMBER: **46051** BUILDING ID: **1240**
CITY/STATE: **Chicago, Illinois** MANAGEMENT PLANNER: **Santiago Garcia**
SCHOOL NAME: **Bowen Campus** REVIEW DATE: **5/10/2013**
ADDRESS: **2710 E. 89th St.** IDPH LICENSE NO: **100-19038**

HOMOGENEOUS AREA: **03FT4**
MATERIAL DESCRIPTION: **9x9 White w/ Green Specks Floor Tile**
MATERIAL LOCATION: **Main Building Room 202**
MATERIAL QUANTITY: **900** MATERIAL UNITS: **SF**
DAMAGE QUANTITY: **0** DAMAGE UNITS: **SF**

In accordance with Sections 763.88 and 763.90 of the Asbestos Hazard Emergency Response Act (AHERA) the LEA must select a management planner to review the results of the inspection and assessment and recommend appropriate response actions. The original inspection of the above identified homogeneous area has been reviewed in accordance with Sections 763.88 and 763.90 with the following recommendations.

The RESPONSE ACTION recommendation is:

Operations and Maintenance

Comments:

Management Planner's Signature: _____



Date: **05/10/2013**

Chicago Public Schools

GSG Consultants, Inc.
2013 AHERA REINSPECTION

Inspector Assessment Form (REASSESSMENT)

LEA NAME: **Chicago Public Schools** UNIT NUMBER: **46051** BUILDING ID: **1240**
CITY/STATE: **Chicago, Illinois** AHERA INSPECTOR: **Eric Valadez**
SCHOOL NAME: **Bowen Campus** INSPECTION DATE: **5/8/2013**
ADDRESS: **2710 E. 89th St.** IDPH LICENSE NO: **100-19038**

INFORMATION FROM PREVIOUS INSPECTION

HOMOGENEOUS AREA: **03FT6**
MATERIAL DESCRIPTION: **12x12 Brown Floor Tile**
HISTORICAL AHERA DAMAGE CATEGORY **6**
HISTORICAL DAMAGE REASON:
HISTORICAL RESPONSE ACTION:
ASBESTOS TYPE: **Assumed** FRIABLE: **No**

RESULTS OF REINSPECTION AND REASSESSMENT

This homogeneous area was reinspected and reassessed in accordance with Section 763.85 and 763.88 of AHERA and it's condition HAS NOT CHANGED when compared to the conditions of the last AHERA reinspection.

The current AHERA DAMAGE CATEGORY is determined to be **6. ACBM with the potential for damage**

DAMAGE REASON:

DISTURBANCE POTENTIAL: **LOW**

MATERIAL LOCATION: **Main Building 1st Floor hallway Trim, room 410**

MATERIAL QUANTITY: **800** MATERIAL UNITS: **SF**

DAMAGE QUANTITY: DAMAGE UNITS: **SF**

COMMENTS:

Inspector's Signature: _____



Date: 05/08/2013

Chicago Public Schools

GSG Consultants, Inc.
2013 AHERA REINSPECTION

Management Planner Review Form

LEA NAME: **Chicago Public Schools** UNIT NUMBER: **46051** BUILDING ID: **1240**
CITY/STATE: **Chicago, Illinois** MANAGEMENT PLANNER: **Santiago Garcia**
SCHOOL NAME: **Bowen Campus** REVIEW DATE: **5/10/2013**
ADDRESS: **2710 E. 89th St.** IDPH LICENSE NO: **100-19038**

HOMOGENEOUS AREA: **03FT6**
MATERIAL DESCRIPTION: **12x12 Brown Floor Tile**
MATERIAL LOCATION: **Main Building 1st Floor hallway Trim, room 410**
MATERIAL QUANTITY: **800** MATERIAL UNITS: **SF**
DAMAGE QUANTITY: **0** DAMAGE UNITS: **SF**

In accordance with Sections 763.88 and 763.90 of the Asbestos Hazard Emergency Response Act (AHERA) the LEA must select a management planner to review the results of the inspection and assessment and recommend appropriate response actions. The original inspection of the above identified homogeneous area has been reviewed in accordance with Sections 763.88 and 763.90 with the following recommendations.

The RESPONSE ACTION recommendation is:

Comments:

Management Planner's Signature: _____



Date: 05/10/2013

Chicago Public Schools

GSG Consultants, Inc.
2013 AHERA REINSPECTION

Inspector Assessment Form (REASSESSMENT)

LEA NAME: **Chicago Public Schools** UNIT NUMBER: **46051** BUILDING ID: **1240**
CITY/STATE: **Chicago, Illinois** AHERA INSPECTOR: **Eric Valadez**
SCHOOL NAME: **Bowen Campus** INSPECTION DATE: **5/8/2013**
ADDRESS: **2710 E. 89th St.** IDPH LICENSE NO: **100-19038**

INFORMATION FROM PREVIOUS INSPECTION

HOMOGENEOUS AREA: **03FT7**
MATERIAL DESCRIPTION: **12x12 Light Brown Speckled Floor Tile REMOVED FROM ROOMS 306 & 310**
HISTORICAL AHERA DAMAGE CATEGORY **6 ACBM with the potential for damage**
HISTORICAL DAMAGE REASON:
HISTORICAL RESPONSE ACTION: **Operations and Maintenance**
ASBESTOS TYPE: **Chrysotile** FRIABLE: **No**

RESULTS OF REINSPECTION AND REASSESSMENT

This homogeneous area was reinspected and reassessed in accordance with Section 763.85 and 763.88 of AHERA and it's condition HAS NOT CHANGED when compared to the conditions of the last AHERA reinspection.

The current AHERA DAMAGE CATEGORY is determined to be **6. ACBM with the potential for damage**

DAMAGE REASON:

DISTURBANCE POTENTIAL: **LOW**

MATERIAL LOCATION: **Main Building Rooms 300, 310, 314, 315, 316, 306, 1st and 3rd Floor Faculty Bathrooms, 208A, 207, Main Office, and 2nd fl. Corridor. REMOVED FROM ROOMS 306 & 310**

MATERIAL QUANTITY: **15000** MATERIAL UNITS: **SF**

DAMAGE QUANTITY: DAMAGE UNITS: **SF**

COMMENTS: **REMOVED FROM ROOMS 306 & 310**

Inspector's Signature: _____



Date: **05/08/2013**

Chicago Public Schools

GSG Consultants, Inc.
2013 AHERA REINSPECTION

Management Planner Review Form

LEA NAME: **Chicago Public Schools** UNIT NUMBER: **46051** BUILDING ID: **1240**
CITY/STATE: **Chicago, Illinois** MANAGEMENT PLANNER: **Santiago Garcia**
SCHOOL NAME: **Bowen Campus** REVIEW DATE: **5/10/2013**
ADDRESS: **2710 E. 89th St.** IDPH LICENSE NO: **100-19038**

HOMOGENEOUS AREA: **03FT7**
MATERIAL DESCRIPTION: **12x12 Light Brown Speckled Floor Tile REMOVED FROM ROOMS 306 & 310**
MATERIAL LOCATION: **Main Building Rooms 300, 310, 314, 315, 316, 306, 1st and 3rd Floor Faculty Bathrooms, 208A, 207, Main Office, and 2nd fl. Corridor. REMOVED FROM ROOMS 306 & 310**
MATERIAL QUANTITY: **15000** MATERIAL UNITS: **SF**
DAMAGE QUANTITY: **0** DAMAGE UNITS: **SF**

In accordance with Sections 763.88 and 763.90 of the Asbestos Hazard Emergency Response Act (AHERA) the LEA must select a management planner to review the results of the inspection and assessment and recommend appropriate response actions. The original inspection of the above identified homogeneous area has been reviewed in accordance with Sections 763.88 and 763.90 with the following recommendations.

The RESPONSE ACTION recommendation is:

Operations and Maintenance

Comments:

Management Planner's Signature: _____



Date: **05/10/2013**

Chicago Public Schools

GSG Consultants, Inc.
2013 AHERA REINSPECTION

Inspector Assessment Form (REASSESSMENT)

LEA NAME: **Chicago Public Schools** UNIT NUMBER: **46051** BUILDING ID: **1240**
CITY/STATE: **Chicago, Illinois** AHERA INSPECTOR: **Eric Valadez**
SCHOOL NAME: **Bowen Campus** INSPECTION DATE: **5/8/2013**
ADDRESS: **2710 E. 89th St.** IDPH LICENSE NO: **100-19038**

INFORMATION FROM PREVIOUS INSPECTION

HOMOGENEOUS AREA: **03FT8**
MATERIAL DESCRIPTION: **12x12 Beige Speckled Floor Tile**
HISTORICAL AHERA DAMAGE CATEGORY **6**
HISTORICAL DAMAGE REASON:
HISTORICAL RESPONSE ACTION:
ASBESTOS TYPE: **Assumed** FRIABLE: **No**

RESULTS OF REINSPECTION AND REASSESSMENT

This homogeneous area was reinspected and reassessed in accordance with Section 763.85 and 763.88 of AHERA and it's condition HAS NOT CHANGED when compared to the conditions of the last AHERA reinspection.

The current AHERA DAMAGE CATEGORY is determined to be **6. ACBM with the potential for damage**

DAMAGE REASON:

DISTURBANCE POTENTIAL: **MODERATE**
MATERIAL LOCATION: **Main Building Room 308**
MATERIAL QUANTITY: **400** MATERIAL UNITS: **SF**
DAMAGE QUANTITY: DAMAGE UNITS: **SF**
COMMENTS:

Inspector's Signature: _____



Date: 05/08/2013

Chicago Public Schools

GSG Consultants, Inc.
2013 AHERA REINSPECTION

Management Planner Review Form

LEA NAME: **Chicago Public Schools** UNIT NUMBER: **46051** BUILDING ID: **1240**
CITY/STATE: **Chicago, Illinois** MANAGEMENT PLANNER: **Santiago Garcia**
SCHOOL NAME: **Bowen Campus** REVIEW DATE: **5/10/2013**
ADDRESS: **2710 E. 89th St.** IDPH LICENSE NO: **100-19038**

HOMOGENEOUS AREA: **03FT8**
MATERIAL DESCRIPTION: **12x12 Beige Speckled Floor Tile**
MATERIAL LOCATION: **Main Building Room 308**
MATERIAL QUANTITY: **400** MATERIAL UNITS: **SF**
DAMAGE QUANTITY: **0** DAMAGE UNITS: **SF**

In accordance with Sections 763.88 and 763.90 of the Asbestos Hazard Emergency Response Act (AHERA) the LEA must select a management planner to review the results of the inspection and assessment and recommend appropriate response actions. The original inspection of the above identified homogeneous area has been reviewed in accordance with Sections 763.88 and 763.90 with the following recommendations.

The RESPONSE ACTION recommendation is:

Comments:

Management Planner's Signature: _____



Date: **05/10/2013**

Chicago Public Schools

GSG Consultants, Inc.
2013 AHERA REINSPECTION

Inspector Assessment Form (REASSESSMENT)

LEA NAME: **Chicago Public Schools** UNIT NUMBER: **46051** BUIDLING ID: **1240**
CITY/STATE: **Chicago, Illinois** AHERA INSPECTOR: **Eric Valadez**
SCHOOL NAME: **Bowen Campus** INSPECTION DATE: **5/8/2013**
ADDRESS: **2710 E. 89th St.** IDPH LICENSE NO: **100-19038**

INFORMATION FROM PREVIOUS INSPECTION

HOMOGENEOUS AREA: **04**
MATERIAL DESCRIPTION: **Tectum Celing**
HISTORICAL AHERA DAMAGE CATEGORY **6 ACBM with the potential for damage**
HISTORICAL DAMAGE REASON:
HISTORICAL RESPONSE ACTION: **Operations and Maintenance**
ASBESTOS TYPE: **Assumed** FRIABLE: **Yes**

RESULTS OF REINSPECTION AND REASSESSMENT

This homogeneous area was reinspected and reassessed in accordance with Section 763.85 and 763.88 of AHERA and it's condition HAS NOT CHANGED when compared to the conditions of the last AHERA reinspection.

The current AHERA DAMAGE CATEGORY is determined to be **6. ACBM with the potential for damage**

DAMAGE REASON:

DISTURBANCE POTENTIAL: **LOW**
MATERIAL LOCATION: **Main building Gymnasium**
MATERIAL QUANTITY: **5000** MATERIAL UNITS: **SF**
DAMAGE QUANTITY: DAMAGE UNITS: **SF**

COMMENTS:

Inspector's Signature: _____



Date: 05/08/2013

Chicago Public Schools

GSG Consultants, Inc.
2013 AHERA REINSPECTION

Management Planner Review Form

LEA NAME: **Chicago Public Schools** UNIT NUMBER: **46051** BUILDING ID: **1240**
CITY/STATE: **Chicago, Illinois** MANAGEMENT PLANNER: **Santiago Garcia**
SCHOOL NAME: **Bowen Campus** REVIEW DATE: **5/10/2013**
ADDRESS: **2710 E. 89th St.** IDPH LICENSE NO: **100-19038**

HOMOGENEOUS AREA: **04**
MATERIAL DESCRIPTION: **Tectum Ceiling**
MATERIAL LOCATION: **Main building Gymnasium**
MATERIAL QUANTITY: **5000** MATERIAL UNITS: **SF**
DAMAGE QUANTITY: **0** DAMAGE UNITS: **SF**

In accordance with Sections 763.88 and 763.90 of the Asbestos Hazard Emergency Response Act (AHERA) the LEA must select a management planner to review the results of the inspection and assessment and recommend appropriate response actions. The original inspection of the above identified homogeneous area has been reviewed in accordance with Sections 763.88 and 763.90 with the following recommendations.

The RESPONSE ACTION recommendation is:

Operations and Maintenance

Comments:

Management Planner's Signature: _____



Date: **05/10/2013**

Chicago Public Schools

GSG Consultants, Inc.
2013 AHERA REINSPECTION

Inspector Assessment Form (REASSESSMENT)

LEA NAME: **Chicago Public Schools** UNIT NUMBER: **46051** BUIDLING ID: **1240**
CITY/STATE: **Chicago, Illinois** AHERA INSPECTOR: **Eric Valadez**
SCHOOL NAME: **Bowen Campus** INSPECTION DATE: **5/8/2013**
ADDRESS: **2710 E. 89th St.** IDPH LICENSE NO: **100-19038**

INFORMATION FROM PREVIOUS INSPECTION

HOMOGENEOUS AREA: **05**
MATERIAL DESCRIPTION: **9x9 Floor Tile-removed 1991**
HISTORICAL AHERA DAMAGE CATEGORY **6**
HISTORICAL DAMAGE REASON:
HISTORICAL RESPONSE ACTION:
ASBESTOS TYPE: **Assumed** FRIABLE: **No**

RESULTS OF REINSPECTION AND REASSESSMENT

This homogeneous area was reinspected and reassessed in accordance with Section 763.85 and 763.88 of AHERA and it's condition HAS NOT CHANGED when compared to the conditions of the last AHERA reinspection.

The current AHERA DAMAGE CATEGORY is determined to be **6. ACBM with the potential for damage**

DAMAGE REASON:

DISTURBANCE POTENTIAL: **LOW**
MATERIAL LOCATION: **Annex 1st and 2nd Floor**
MATERIAL QUANTITY: **100** MATERIAL UNITS: **SF**
DAMAGE QUANTITY: DAMAGE UNITS: **SF**

COMMENTS:

Inspector's Signature: _____



Date: 05/08/2013

Chicago Public Schools

GSG Consultants, Inc.
2013 AHERA REINSPECTION

Management Planner Review Form

LEA NAME: **Chicago Public Schools** UNIT NUMBER: **46051** BUILDING ID: **1240**
CITY/STATE: **Chicago, Illinois** MANAGEMENT PLANNER: **Santiago Garcia**
SCHOOL NAME: **Bowen Campus** REVIEW DATE: **5/10/2013**
ADDRESS: **2710 E. 89th St.** IDPH LICENSE NO: **100-19038**

HOMOGENEOUS AREA: **05**
MATERIAL DESCRIPTION: **9x9 Floor Tile-removed 1991**
MATERIAL LOCATION: **Annex 1st and 2nd Floor**
MATERIAL QUANTITY: **100** MATERIAL UNITS: **SF**
DAMAGE QUANTITY: DAMAGE UNITS: **SF**

In accordance with Sections 763.88 and 763.90 of the Asbestos Hazard Emergency Response Act (AHERA) the LEA must select a management planner to review the results of the inspection and assessment and recommend appropriate response actions. The original inspection of the above identified homogeneous area has been reviewed in accordance with Sections 763.88 and 763.90 with the following recommendations.

The RESPONSE ACTION recommendation is:

Comments:

Management Planner's Signature: _____



Date: 05/10/2013

Chicago Public Schools

GSG Consultants, Inc.
2013 AHERA REINSPECTION

Inspector Assessment Form (REASSESSMENT)

LEA NAME: **Chicago Public Schools** UNIT NUMBER: **46051** BUILDING ID: **1240**
CITY/STATE: **Chicago, Illinois** AHERA INSPECTOR: **Eric Valadez**
SCHOOL NAME: **Bowen Campus** INSPECTION DATE: **5/8/2013**
ADDRESS: **2710 E. 89th St.** IDPH LICENSE NO: **100-19038**

INFORMATION FROM PREVIOUS INSPECTION

HOMOGENEOUS AREA: **06**
MATERIAL DESCRIPTION: **Linoleum Floor**
HISTORICAL AHERA DAMAGE CATEGORY **6**
HISTORICAL DAMAGE REASON:
HISTORICAL RESPONSE ACTION:
ASBESTOS TYPE: **Assumed** FRIABLE: **No**

RESULTS OF REINSPECTION AND REASSESSMENT

This homogeneous area was reinspected and reassessed in accordance with Section 763.85 and 763.88 of AHERA and it's condition HAS NOT CHANGED when compared to the conditions of the last AHERA reinspection.

The current AHERA DAMAGE CATEGORY is determined to be **6. ACBM with the potential for damage**

DAMAGE REASON:

DISTURBANCE POTENTIAL: **LOW**
MATERIAL LOCATION: **main building Stairways**
MATERIAL QUANTITY: **950** MATERIAL UNITS: **SF**
DAMAGE QUANTITY: DAMAGE UNITS: **SF**
COMMENTS:

Inspector's Signature: _____



Date: **05/08/2013**

Chicago Public Schools

GSG Consultants, Inc. 2013 AHERA REINSPECTION

Management Planner Review Form

LEA NAME: **Chicago Public Schools** UNIT NUMBER: **46051** BUILDING ID: **1240**
CITY/STATE: **Chicago, Illinois** MANAGEMENT PLANNER: **Santiago Garcia**
SCHOOL NAME: **Bowen Campus** REVIEW DATE: **5/10/2013**
ADDRESS: **2710 E. 89th St.** IDPH LICENSE NO: **100-19038**

HOMOGENEOUS AREA: **06**
MATERIAL DESCRIPTION: **Linoleum Floor**
MATERIAL LOCATION: **main building Stairways**
MATERIAL QUANTITY: **950** MATERIAL UNITS: **SF**
DAMAGE QUANTITY: DAMAGE UNITS: **SF**

In accordance with Sections 763.88 and 763.90 of the Asbestos Hazard Emergency Response Act (AHERA) the LEA must select a management planner to review the results of the inspection and assessment and recommend appropriate response actions. The original inspection of the above identified homogeneous area has been reviewed in accordance with Sections 763.88 and 763.90 with the following recommendations.

The RESPONSE ACTION recommendation is:

Comments:

Management Planner's Signature: _____



Date: **05/10/2013**

Chicago Public Schools

GSG Consultants, Inc.
2013 AHERA REINSPECTION

Inspector Assessment Form (REASSESSMENT)

LEA NAME: **Chicago Public Schools** UNIT NUMBER: **46051** BUIDLING ID: **1240**
CITY/STATE: **Chicago, Illinois** AHERA INSPECTOR: **Eric Valadez**
SCHOOL NAME: **Bowen Campus** INSPECTION DATE: **5/8/2013**
ADDRESS: **2710 E. 89th St.** IDPH LICENSE NO: **100-19038**

INFORMATION FROM PREVIOUS INSPECTION

HOMOGENEOUS AREA: **06FT11**
MATERIAL DESCRIPTION: **12x12 Gray Floor Tile**
HISTORICAL AHERA DAMAGE CATEGORY **6**
HISTORICAL DAMAGE REASON:
HISTORICAL RESPONSE ACTION:
ASBESTOS TYPE: **Assumed** FRIABLE: **No**

RESULTS OF REINSPECTION AND REASSESSMENT

This homogeneous area was reinspected and reassessed in accordance with Section 763.85 and 763.88 of AHERA and it's condition HAS NOT CHANGED when compared to the conditions of the last AHERA reinspection.

The current AHERA DAMAGE CATEGORY is determined to be **6. ACBM with the potential for damage**

DAMAGE REASON:

DISTURBANCE POTENTIAL: **LOW**

MATERIAL LOCATION: **Annex Rooms: 222, 223, 226, 227, 232, 233, 236, 237, 124, 125, 137, 138, 139, 136**

MATERIAL QUANTITY: **14000** MATERIAL UNITS: **SF**

DAMAGE QUANTITY: DAMAGE UNITS: **SF**

COMMENTS:

Inspector's Signature: _____



Date: **05/08/2013**

Chicago Public Schools

GSG Consultants, Inc.
2013 AHERA REINSPECTION

Management Planner Review Form

LEA NAME: **Chicago Public Schools** UNIT NUMBER: **46051** BUILDING ID: **1240**
CITY/STATE: **Chicago, Illinois** MANAGEMENT PLANNER: **Santiago Garcia**
SCHOOL NAME: **Bowen Campus** REVIEW DATE: **5/10/2013**
ADDRESS: **2710 E. 89th St.** IDPH LICENSE NO: **100-19038**

HOMOGENEOUS AREA: **06FT11**
MATERIAL DESCRIPTION: **12x12 Gray Floor Tile**
MATERIAL LOCATION: **Annex Rooms: 222, 223, 226, 227, 232, 233, 236, 237, 124, 125, 137, 138, 139, 136**
MATERIAL QUANTITY: **14000** MATERIAL UNITS: **SF**
DAMAGE QUANTITY: **0** DAMAGE UNITS: **SF**

In accordance with Sections 763.88 and 763.90 of the Asbestos Hazard Emergency Response Act (AHERA) the LEA must select a management planner to review the results of the inspection and assessment and recommend appropriate response actions. The original inspection of the above identified homogeneous area has been reviewed in accordance with Sections 763.88 and 763.90 with the following recommendations.

The RESPONSE ACTION recommendation is:

Comments:

Management Planner's Signature: _____



Date: **05/10/2013**

Chicago Public Schools

GSG Consultants, Inc.
2013 AHERA REINSPECTION

Inspector Assessment Form (REASSESSMENT)

LEA NAME: **Chicago Public Schools** UNIT NUMBER: **46051** BUIDLING ID: **1240**
CITY/STATE: **Chicago, Illinois** AHERA INSPECTOR: **Eric Valadez**
SCHOOL NAME: **Bowen Campus** INSPECTION DATE: **5/8/2013**
ADDRESS: **2710 E. 89th St.** IDPH LICENSE NO: **100-19038**

INFORMATION FROM PREVIOUS INSPECTION

HOMOGENEOUS AREA: **06FT12**
MATERIAL DESCRIPTION: **12x12 Light Blue Floor Tile Mastic**
HISTORICAL AHERA DAMAGE CATEGORY **6**
HISTORICAL DAMAGE REASON:
HISTORICAL RESPONSE ACTION:
ASBESTOS TYPE: **Assumed** FRIABLE: **No**

RESULTS OF REINSPECTION AND REASSESSMENT

This homogeneous area was reinspected and reassessed in accordance with Section 763.85 and 763.88 of AHERA and it's condition HAS NOT CHANGED when compared to the conditions of the last AHERA reinspection.

The current AHERA DAMAGE CATEGORY is determined to be **6. ACBM with the potential for damage**

DAMAGE REASON:

DISTURBANCE POTENTIAL: **LOW**
MATERIAL LOCATION: **Annex 1st Floor Offices, 2nd Floor Faculty Lounge, 140-A-J**
MATERIAL QUANTITY: **2000** MATERIAL UNITS: **SF**
DAMAGE QUANTITY: DAMAGE UNITS: **SF**
COMMENTS:

Inspector's Signature: _____



Date: 05/08/2013

Chicago Public Schools

GSG Consultants, Inc.
2013 AHERA REINSPECTION

Management Planner Review Form

LEA NAME: **Chicago Public Schools** UNIT NUMBER: **46051** BUIDLING ID: **1240**
CITY/STATE: **Chicago, Illinois** MANAGEMENT PLANNER: **Santiago Garcia**
SCHOOL NAME: **Bowen Campus** REVIEW DATE: **5/10/2013**
ADDRESS: **2710 E. 89th St.** IDPH LICENSE NO: **100-19038**

HOMOGENEOUS AREA: **06FT12**
MATERIAL DESCRIPTION: **12x12 Light Blue Floor Tile Mastic**
MATERIAL LOCATION: **Annex 1st Floor Offices, 2nd Floor Faculty Lounge, 140-A-J**
MATERIAL QUANTITY: **2000** MATERIAL UNITS: **SF**
DAMAGE QUANTITY: **0** DAMAGE UNITS: **SF**

In accordance with Sections 763.88 and 763.90 of the Asbestos Hazard Emergency Response Act (AHERA) the LEA must select a management planner to review the results of the inspection and assessment and recommend appropriate response actions. The original inspection of the above identified homogeneous area has been reviewed in accordance with Sections 763.88 and 763.90 with the following recommendations.

The RESPONSE ACTION recommendation is:

Comments:

Management Planner's Signature: _____



Date: **05/10/2013**

Chicago Public Schools

GSG Consultants, Inc.
2013 AHERA REINSPECTION

Inspector Assessment Form (REASSESSMENT)

LEA NAME: **Chicago Public Schools** UNIT NUMBER: **46051** BUIDLING ID: **1240**
CITY/STATE: **Chicago, Illinois** AHERA INSPECTOR: **Eric Valadez**
SCHOOL NAME: **Bowen Campus** INSPECTION DATE: **5/8/2013**
ADDRESS: **2710 E. 89th St.** IDPH LICENSE NO: **100-19038**

INFORMATION FROM PREVIOUS INSPECTION

HOMOGENEOUS AREA: **06FT13**
MATERIAL DESCRIPTION: **12x12 White w/ Tan Specks Floor Tile**
HISTORICAL AHERA DAMAGE CATEGORY **6**
HISTORICAL DAMAGE REASON:
HISTORICAL RESPONSE ACTION:
ASBESTOS TYPE: **Assumed** FRIABLE: **No**

RESULTS OF REINSPECTION AND REASSESSMENT

This homogeneous area was reinspected and reassessed in accordance with Section 763.85 and 763.88 of AHERA and it's condition HAS NOT CHANGED when compared to the conditions of the last AHERA reinspection.

The current AHERA DAMAGE CATEGORY is determined to be **6. ACBM with the potential for damage**

DAMAGE REASON:

DISTURBANCE POTENTIAL: **LOW**
MATERIAL LOCATION: **Annex Rooms 126 and 127**
MATERIAL QUANTITY: **1800** MATERIAL UNITS: **SF**
DAMAGE QUANTITY: DAMAGE UNITS: **SF**

COMMENTS:

Inspector's Signature: _____



Date: 05/08/2013

Chicago Public Schools

GSG Consultants, Inc.
2013 AHERA REINSPECTION

Management Planner Review Form

LEA NAME: **Chicago Public Schools** UNIT NUMBER: **46051** BUILDING ID: **1240**
CITY/STATE: **Chicago, Illinois** MANAGEMENT PLANNER: **Santiago Garcia**
SCHOOL NAME: **Bowen Campus** REVIEW DATE: **5/10/2013**
ADDRESS: **2710 E. 89th St.** IDPH LICENSE NO: **100-19038**

HOMOGENEOUS AREA: **06FT13**
MATERIAL DESCRIPTION: **12x12 White w/ Tan Specks Floor Tile**
MATERIAL LOCATION: **Annex Rooms 126 and 127**
MATERIAL QUANTITY: **1800** MATERIAL UNITS: **SF**
DAMAGE QUANTITY: **0** DAMAGE UNITS: **SF**

In accordance with Sections 763.88 and 763.90 of the Asbestos Hazard Emergency Response Act (AHERA) the LEA must select a management planner to review the results of the inspection and assessment and recommend appropriate response actions. The original inspection of the above identified homogeneous area has been reviewed in accordance with Sections 763.88 and 763.90 with the following recommendations.

The RESPONSE ACTION recommendation is:

Comments:

Management Planner's Signature: _____



Date: **05/10/2013**

Chicago Public Schools

GSG Consultants, Inc.
2013 AHERA REINSPECTION

Inspector Assessment Form (REASSESSMENT)

LEA NAME: **Chicago Public Schools** UNIT NUMBER: **46051** BUIDLING ID: **1240**
CITY/STATE: **Chicago, Illinois** AHERA INSPECTOR: **Eric Valadez**
SCHOOL NAME: **Bowen Campus** INSPECTION DATE: **5/8/2013**
ADDRESS: **2710 E. 89th St.** IDPH LICENSE NO: **100-19038**

INFORMATION FROM PREVIOUS INSPECTION

HOMOGENEOUS AREA: **06FT14**
MATERIAL DESCRIPTION: **12x12 Cream Floor Tile**
HISTORICAL AHERA DAMAGE CATEGORY **6 ACBM with the potential for damage**
HISTORICAL DAMAGE REASON:
HISTORICAL RESPONSE ACTION: **Operations and Maintenance**
ASBESTOS TYPE: **Assumed** FRIABLE: **No**

RESULTS OF REINSPECTION AND REASSESSMENT

This homogeneous area was reinspected and reassessed in accordance with Section 763.85 and 763.88 of AHERA and it's condition HAS NOT CHANGED when compared to the conditions of the last AHERA reinspection.

The current AHERA DAMAGE CATEGORY is determined to be **6. ACBM with the potential for damage**

DAMAGE REASON:

DISTURBANCE POTENTIAL: **LOW**
MATERIAL LOCATION: **Annex 1st and 2nd Floor Hallways**
MATERIAL QUANTITY: **1850** MATERIAL UNITS: **SF**
DAMAGE QUANTITY: DAMAGE UNITS: **SF**

COMMENTS:

Inspector's Signature: _____



Date: 05/08/2013

Chicago Public Schools

GSG Consultants, Inc.
2013 AHERA REINSPECTION

Management Planner Review Form

LEA NAME: **Chicago Public Schools** UNIT NUMBER: **46051** BUILDING ID: **1240**
CITY/STATE: **Chicago, Illinois** MANAGEMENT PLANNER: **Santiago Garcia**
SCHOOL NAME: **Bowen Campus** REVIEW DATE: **5/10/2013**
ADDRESS: **2710 E. 89th St.** IDPH LICENSE NO: **100-19038**

HOMOGENEOUS AREA: **06FT14**
MATERIAL DESCRIPTION: **12x12 Cream Floor Tile**
MATERIAL LOCATION: **Annex 1st and 2nd Floor Hallways**
MATERIAL QUANTITY: **1850** MATERIAL UNITS: **SF**
DAMAGE QUANTITY: **0** DAMAGE UNITS: **SF**

In accordance with Sections 763.88 and 763.90 of the Asbestos Hazard Emergency Response Act (AHERA) the LEA must select a management planner to review the results of the inspection and assessment and recommend appropriate response actions. The original inspection of the above identified homogeneous area has been reviewed in accordance with Sections 763.88 and 763.90 with the following recommendations.

The RESPONSE ACTION recommendation is:

Operations and Maintenance

Comments:

Management Planner's Signature: _____



Date: **05/10/2013**

Chicago Public Schools

GSG Consultants, Inc.
2013 AHERA REINSPECTION

Inspector Assessment Form (REASSESSMENT)

LEA NAME: **Chicago Public Schools** UNIT NUMBER: **46051** BUIDLING ID: **1240**
CITY/STATE: **Chicago, Illinois** AHERA INSPECTOR: **Eric Valadez**
SCHOOL NAME: **Bowen Campus** INSPECTION DATE: **5/8/2013**
ADDRESS: **2710 E. 89th St.** IDPH LICENSE NO: **100-19038**

INFORMATION FROM PREVIOUS INSPECTION

HOMOGENEOUS AREA: **06FT5**
MATERIAL DESCRIPTION: **12x12 Dark Brown and Cream Speckled Floor Tile**
HISTORICAL AHERA DAMAGE CATEGORY **6 ACBM with the potential for damage**
HISTORICAL DAMAGE REASON:
HISTORICAL RESPONSE ACTION: **Operations and Maintenance**
ASBESTOS TYPE: **Chrysotile** FRIABLE: **No**

RESULTS OF REINSPECTION AND REASSESSMENT

This homogeneous area was reinspected and reassessed in accordance with Section 763.85 and 763.88 of AHERA and it's condition HAS NOT CHANGED when compared to the conditions of the last AHERA reinspection.

The current AHERA DAMAGE CATEGORY is determined to be **6. ACBM with the potential for damage**

DAMAGE REASON:

DISTURBANCE POTENTIAL: **LOW**

MATERIAL LOCATION: **Annex Rooms: 241, 240, 229, 242, 129, 229A**

MATERIAL QUANTITY: **7200**

MATERIAL UNITS: **SF**

DAMAGE QUANTITY:

DAMAGE UNITS: **SF**

COMMENTS:

Inspector's Signature: _____



Date: 05/08/2013

Chicago Public Schools

GSG Consultants, Inc. 2013 AHERA REINSPECTION

Management Planner Review Form

LEA NAME: **Chicago Public Schools** UNIT NUMBER: **46051** BUILDING ID: **1240**
CITY/STATE: **Chicago, Illinois** MANAGEMENT PLANNER: **Santiago Garcia**
SCHOOL NAME: **Bowen Campus** REVIEW DATE: **5/10/2013**
ADDRESS: **2710 E. 89th St.** IDPH LICENSE NO: **100-19038**

HOMOGENEOUS AREA: **06FT5**
MATERIAL DESCRIPTION: **12x12 Dark Brown and Cream Speckled Floor Tile**
MATERIAL LOCATION: **Annex Rooms: 241, 240, 229, 242, 129, 229A**
MATERIAL QUANTITY: **7200** MATERIAL UNITS: **SF**
DAMAGE QUANTITY: **0** DAMAGE UNITS: **SF**

In accordance with Sections 763.88 and 763.90 of the Asbestos Hazard Emergency Response Act (AHERA) the LEA must select a management planner to review the results of the inspection and assessment and recommend appropriate response actions. The original inspection of the above identified homogeneous area has been reviewed in accordance with Sections 763.88 and 763.90 with the following recommendations.

The RESPONSE ACTION recommendation is:

Operations and Maintenance

Comments:

Management Planner's Signature: _____



Date: **05/10/2013**

Chicago Public Schools

GSG Consultants, Inc.
2013 AHERA REINSPECTION

Inspector Assessment Form (REASSESSMENT)

LEA NAME: **Chicago Public Schools** UNIT NUMBER: **46051** BUIDLING ID: **1240**
CITY/STATE: **Chicago, Illinois** AHERA INSPECTOR: **Eric Valadez**
SCHOOL NAME: **Bowen Campus** INSPECTION DATE: **5/8/2013**
ADDRESS: **2710 E. 89th St.** IDPH LICENSE NO: **100-19038**

INFORMATION FROM PREVIOUS INSPECTION

HOMOGENEOUS AREA: **06FT7**
MATERIAL DESCRIPTION: **12x12 Light Brown Floor Tile**
HISTORICAL AHERA DAMAGE CATEGORY **6**
HISTORICAL DAMAGE REASON:
HISTORICAL RESPONSE ACTION:
ASBESTOS TYPE: **Assumed** FRIABLE: **No**

RESULTS OF REINSPECTION AND REASSESSMENT

This homogeneous area was reinspected and reassessed in accordance with Section 763.85 and 763.88 of AHERA and it's condition HAS NOT CHANGED when compared to the conditions of the last AHERA reinspection.

The current AHERA DAMAGE CATEGORY is determined to be **6. ACBM with the potential for damage**

DAMAGE REASON:

DISTURBANCE POTENTIAL: **LOW**

MATERIAL LOCATION: **Annex Rooms: 224, 225, 230, 231, 239, 122, 123, 134, 135, 136, 238**

MATERIAL QUANTITY: **17100** MATERIAL UNITS: **SF**

DAMAGE QUANTITY: DAMAGE UNITS: **SF**

COMMENTS:

Inspector's Signature: _____



Date: **05/08/2013**

Chicago Public Schools

GSG Consultants, Inc.
2013 AHERA REINSPECTION

Management Planner Review Form

LEA NAME: **Chicago Public Schools** UNIT NUMBER: **46051** BUIDLING ID: **1240**
CITY/STATE: **Chicago, Illinois** MANAGEMENT PLANNER: **Santiago Garcia**
SCHOOL NAME: **Bowen Campus** REVIEW DATE: **5/10/2013**
ADDRESS: **2710 E. 89th St.** IDPH LICENSE NO: **100-19038**

HOMOGENEOUS AREA: **06FT7**
MATERIAL DESCRIPTION: **12x12 Light Brown Floor Tile**
MATERIAL LOCATION: **Annex Rooms: 224, 225, 230, 231, 239, 122, 123, 134, 135, 136, 238**
MATERIAL QUANTITY: **17100** MATERIAL UNITS: **SF**
DAMAGE QUANTITY: **0** DAMAGE UNITS: **SF**

In accordance with Sections 763.88 and 763.90 of the Asbestos Hazard Emergency Response Act (AHERA) the LEA must select a management planner to review the results of the inspection and assessment and recommend appropriate response actions. The original inspection of the above identified homogeneous area has been reviewed in accordance with Sections 763.88 and 763.90 with the following recommendations.

The RESPONSE ACTION recommendation is:

Comments:

Management Planner's Signature: _____



Date: 05/10/2013

Chicago Public Schools

GSG Consultants, Inc.
2013 AHERA REINSPECTION

Inspector Assessment Form (REASSESSMENT)

LEA NAME: **Chicago Public Schools** UNIT NUMBER: **46051** BUILDING ID: **1240**
CITY/STATE: **Chicago, Illinois** AHERA INSPECTOR: **Eric Valadez**
SCHOOL NAME: **Bowen Campus** INSPECTION DATE: **5/8/2013**
ADDRESS: **2710 E. 89th St.** IDPH LICENSE NO: **100-19038**

INFORMATION FROM PREVIOUS INSPECTION

HOMOGENEOUS AREA: **07FT9**
MATERIAL DESCRIPTION: **12x12 Red Floor Tile NOT OBSERVED**
HISTORICAL AHERA DAMAGE CATEGORY
HISTORICAL DAMAGE REASON:
HISTORICAL RESPONSE ACTION:
ASBESTOS TYPE: **Assumed** FRIABLE: **No**

RESULTS OF REINSPECTION AND REASSESSMENT

This homogeneous area was reinspected and reassessed in accordance with Section 763.85 and 763.88 of AHERA and it's condition HAS NOT CHANGED when compared to the conditions of the last AHERA reinspection.

The current AHERA DAMAGE CATEGORY is determined to be .

DAMAGE REASON:

DISTURBANCE POTENTIAL:

MATERIAL LOCATION: **Main Building Lunchroom
NOT OBSERVED**

MATERIAL QUANTITY: **3000** MATERIAL UNITS: **SF**

DAMAGE QUANTITY: DAMAGE UNITS: **SF**

COMMENTS: **NOT OBSERVED**

Inspector's Signature: 

Date: **05/08/2013**

Chicago Public Schools

GSG Consultants, Inc.

2013 AHERA REINSPECTION

Management Planner Review Form

LEA NAME: **Chicago Public Schools** UNIT NUMBER: **46051** BUILDING ID: **1240**
CITY/STATE: **Chicago, Illinois** MANAGEMENT PLANNER: **Santiago Garcia**
SCHOOL NAME: **Bowen Campus** REVIEW DATE: **5/10/2013**
ADDRESS: **2710 E. 89th St.** IDPH LICENSE NO: **100-19038**

HOMOGENEOUS AREA: **07FT9**
MATERIAL DESCRIPTION: **12x12 Red Floor Tile NOT OBSERVED**
MATERIAL LOCATION: **Main Building Lunchroom
NOT OBSERVED**
MATERIAL QUANTITY: **3000** MATERIAL UNITS: **SF**
DAMAGE QUANTITY: DAMAGE UNITS: **SF**

In accordance with Sections 763.88 and 763.90 of the Asbestos Hazard Emergency Response Act (AHERA) the LEA must select a management planner to review the results of the inspection and assessment and recommend appropriate response actions. The original inspection of the above identified homogeneous area has been reviewed in accordance with Sections 763.88 and 763.90 with the following recommendations.

The RESPONSE ACTION recommendation is:

Comments:

Management Planner's Signature: _____



Date: **05/10/2013**

Chicago Public Schools

GSG Consultants, Inc.
2013 AHERA REINSPECTION

Inspector Assessment Form (REASSESSMENT)

LEA NAME: **Chicago Public Schools** UNIT NUMBER: **46051** BUIDLING ID: **1240**
CITY/STATE: **Chicago, Illinois** AHERA INSPECTOR: **Eric Valadez**
SCHOOL NAME: **Bowen Campus** INSPECTION DATE: **5/8/2013**
ADDRESS: **2710 E. 89th St.** IDPH LICENSE NO: **100-19038**

INFORMATION FROM PREVIOUS INSPECTION

HOMOGENEOUS AREA: **09**
MATERIAL DESCRIPTION: **12x12 Tan w/Brown Specks Floor Tile Mastic**
HISTORICAL AHERA DAMAGE CATEGORY **6 ACBM with the potential for damage**
HISTORICAL DAMAGE REASON:
HISTORICAL RESPONSE ACTION: **Operations and Maintenance**
ASBESTOS TYPE: **Assumed** FRIABLE: **No**

RESULTS OF REINSPECTION AND REASSESSMENT

This homogeneous area was reinspected and reassessed in accordance with Section 763.85 and 763.88 of AHERA and it's condition HAS NOT CHANGED when compared to the conditions of the last AHERA reinspection.

The current AHERA DAMAGE CATEGORY is determined to be **6. ACBM with the potential for damage**

DAMAGE REASON:

DISTURBANCE POTENTIAL: **LOW**

MATERIAL LOCATION: **Annex Rooms: 241, 240, 224, 225, 229, 230, 231, 242, 234, 235, 129, dean's office, and library**

MATERIAL QUANTITY: **6400** MATERIAL UNITS: **SF**

DAMAGE QUANTITY: DAMAGE UNITS: **SF**

COMMENTS:

Inspector's Signature: _____



Date: 05/08/2013

Chicago Public Schools

GSG Consultants, Inc.
2013 AHERA REINSPECTION

Management Planner Review Form

LEA NAME: **Chicago Public Schools** UNIT NUMBER: **46051** BUILDING ID: **1240**
CITY/STATE: **Chicago, Illinois** MANAGEMENT PLANNER: **Santiago Garcia**
SCHOOL NAME: **Bowen Campus** REVIEW DATE: **5/10/2013**
ADDRESS: **2710 E. 89th St.** IDPH LICENSE NO: **100-19038**

HOMOGENEOUS AREA: **09**
MATERIAL DESCRIPTION: **12x12 Tan w/Brown Specks Floor Tile Mastic**
MATERIAL LOCATION: **Annex Rooms: 241, 240, 224, 225, 229, 230, 231, 242, 234, 235, 129, dean's office, and library**
MATERIAL QUANTITY: **6400** MATERIAL UNITS: **SF**
DAMAGE QUANTITY: **0** DAMAGE UNITS: **SF**

In accordance with Sections 763.88 and 763.90 of the Asbestos Hazard Emergency Response Act (AHERA) the LEA must select a management planner to review the results of the inspection and assessment and recommend appropriate response actions. The original inspection of the above identified homogeneous area has been reviewed in accordance with Sections 763.88 and 763.90 with the following recommendations.

The RESPONSE ACTION recommendation is:

Operations and Maintenance

Comments:

Management Planner's Signature: _____



Date: **05/10/2013**

Chicago Public Schools

GSG Consultants, Inc.
2013 AHERA REINSPECTION

Inspector Assessment Form (REASSESSMENT)

LEA NAME: **Chicago Public Schools** UNIT NUMBER: **46051** BUIDLING ID: **1240**
CITY/STATE: **Chicago, Illinois** AHERA INSPECTOR: **Eric Valadez**
SCHOOL NAME: **Bowen Campus** INSPECTION DATE: **5/8/2013**
ADDRESS: **2710 E. 89th St.** IDPH LICENSE NO: **100-19038**

INFORMATION FROM PREVIOUS INSPECTION

HOMOGENEOUS AREA: **09FT12**
MATERIAL DESCRIPTION: **12x12 Light Blue Floor Tile**
HISTORICAL AHERA DAMAGE CATEGORY **6**
HISTORICAL DAMAGE REASON:
HISTORICAL RESPONSE ACTION:
ASBESTOS TYPE: **Assumed** FRIABLE: **No**

RESULTS OF REINSPECTION AND REASSESSMENT

This homogeneous area was reinspected and reassessed in accordance with Section 763.85 and 763.88 of AHERA and it's condition HAS NOT CHANGED when compared to the conditions of the last AHERA reinspection.

The current AHERA DAMAGE CATEGORY is determined to be **6. ACBM with the potential for damage**

DAMAGE REASON:

DISTURBANCE POTENTIAL: **LOW**

MATERIAL LOCATION: **Annex 1st Floor Offices, 2nd Floor Faculty Lounge, Rm 140-AJ**

MATERIAL QUANTITY: **2500** MATERIAL UNITS: **SF**

DAMAGE QUANTITY: DAMAGE UNITS: **SF**

COMMENTS:

Inspector's Signature: _____



Date: **05/08/2013**

Chicago Public Schools

GSG Consultants, Inc. 2013 AHERA REINSPECTION

Management Planner Review Form

LEA NAME: **Chicago Public Schools** UNIT NUMBER: **46051** BUILDING ID: **1240**
CITY/STATE: **Chicago, Illinois** MANAGEMENT PLANNER: **Santiago Garcia**
SCHOOL NAME: **Bowen Campus** REVIEW DATE: **5/10/2013**
ADDRESS: **2710 E. 89th St.** IDPH LICENSE NO: **100-19038**

HOMOGENEOUS AREA: **09FT12**
MATERIAL DESCRIPTION: **12x12 Light Blue Floor Tile**
MATERIAL LOCATION: **Annex 1st Floor Offices, 2nd Floor Faculty Lounge, Rm 140-AJ**
MATERIAL QUANTITY: **2500** MATERIAL UNITS: **SF**
DAMAGE QUANTITY: **0** DAMAGE UNITS: **SF**

In accordance with Sections 763.88 and 763.90 of the Asbestos Hazard Emergency Response Act (AHERA) the LEA must select a management planner to review the results of the inspection and assessment and recommend appropriate response actions. The original inspection of the above identified homogeneous area has been reviewed in accordance with Sections 763.88 and 763.90 with the following recommendations.

The RESPONSE ACTION recommendation is:

Comments:

Management Planner's Signature: _____



Date: **05/10/2013**

Chicago Public Schools

GSG Consultants, Inc.
2013 AHERA REINSPECTION

Inspector Assessment Form (REASSESSMENT)

LEA NAME: **Chicago Public Schools** UNIT NUMBER: **46051** BUIDLING ID: **1240**
CITY/STATE: **Chicago, Illinois** AHERA INSPECTOR: **Eric Valadez**
SCHOOL NAME: **Bowen Campus** INSPECTION DATE: **5/8/2013**
ADDRESS: **2710 E. 89th St.** IDPH LICENSE NO: **100-19038**

INFORMATION FROM PREVIOUS INSPECTION

HOMOGENEOUS AREA: **09FT13**
MATERIAL DESCRIPTION: **12x12 White w/ Tan Specks Floor Tile Mastic**
HISTORICAL AHERA DAMAGE CATEGORY **6 ACBM with the potential for damage**
HISTORICAL DAMAGE REASON:
HISTORICAL RESPONSE ACTION: **Operations and Maintenance**
ASBESTOS TYPE: **Assumed** FRIABLE: **No**

RESULTS OF REINSPECTION AND REASSESSMENT

This homogeneous area was reinspected and reassessed in accordance with Section 763.85 and 763.88 of AHERA and it's condition HAS NOT CHANGED when compared to the conditions of the last AHERA reinspection.

The current AHERA DAMAGE CATEGORY is determined to be **6. ACBM with the potential for damage**

DAMAGE REASON:

DISTURBANCE POTENTIAL: **LOW**

MATERIAL LOCATION: **Annex Rooms 126 and 127**

MATERIAL QUANTITY: **750**

MATERIAL UNITS: **SF**

DAMAGE QUANTITY:

DAMAGE UNITS: **SF**

COMMENTS:

Inspector's Signature: _____



Date: 05/08/2013

Chicago Public Schools

GSG Consultants, Inc.
2013 AHERA REINSPECTION

Management Planner Review Form

LEA NAME: **Chicago Public Schools** UNIT NUMBER: **46051** BUILDING ID: **1240**
CITY/STATE: **Chicago, Illinois** MANAGEMENT PLANNER: **Santiago Garcia**
SCHOOL NAME: **Bowen Campus** REVIEW DATE: **5/10/2013**
ADDRESS: **2710 E. 89th St.** IDPH LICENSE NO: **100-19038**

HOMOGENEOUS AREA: **09FT13**
MATERIAL DESCRIPTION: **12x12 White w/ Tan Specks Floor Tile Mastic**
MATERIAL LOCATION: **Annex Rooms 126 and 127**
MATERIAL QUANTITY: **750** MATERIAL UNITS: **SF**
DAMAGE QUANTITY: **0** DAMAGE UNITS: **SF**

In accordance with Sections 763.88 and 763.90 of the Asbestos Hazard Emergency Response Act (AHERA) the LEA must select a management planner to review the results of the inspection and assessment and recommend appropriate response actions. The original inspection of the above identified homogeneous area has been reviewed in accordance with Sections 763.88 and 763.90 with the following recommendations.

The RESPONSE ACTION recommendation is:

Operations and Maintenance

Comments:

Management Planner's Signature: _____



Date: **05/10/2013**

Chicago Public Schools

GSG Consultants, Inc.
2013 AHERA REINSPECTION

Inspector Assessment Form (REASSESSMENT)

LEA NAME: **Chicago Public Schools** UNIT NUMBER: **46051** BUIDLING ID: **1240**
CITY/STATE: **Chicago, Illinois** AHERA INSPECTOR: **Eric Valadez**
SCHOOL NAME: **Bowen Campus** INSPECTION DATE: **5/8/2013**
ADDRESS: **2710 E. 89th St.** IDPH LICENSE NO: **100-19038**

INFORMATION FROM PREVIOUS INSPECTION

HOMOGENEOUS AREA: **09FT14**
MATERIAL DESCRIPTION: **12x12 Cream Floor Tile Mastic**
HISTORICAL AHERA DAMAGE CATEGORY **6 ACBM with the potential for damage**
HISTORICAL DAMAGE REASON:
HISTORICAL RESPONSE ACTION: **Operations and Maintenance**
ASBESTOS TYPE: **Assumed** FRIABLE: **No**

RESULTS OF REINSPECTION AND REASSESSMENT

This homogeneous area was reinspected and reassessed in accordance with Section 763.85 and 763.88 of AHERA and it's condition HAS NOT CHANGED when compared to the conditions of the last AHERA reinspection.

The current AHERA DAMAGE CATEGORY is determined to be **6. ACBM with the potential for damage**

DAMAGE REASON:

DISTURBANCE POTENTIAL: **LOW**

MATERIAL LOCATION: **Annex 1st and 2nd Floor Hallways**

MATERIAL QUANTITY: **1850**

MATERIAL UNITS: **SF**

DAMAGE QUANTITY:

DAMAGE UNITS: **SF**

COMMENTS:

Inspector's Signature: _____



Date: 05/08/2013

Chicago Public Schools

GSG Consultants, Inc.
2013 AHERA REINSPECTION

Management Planner Review Form

LEA NAME: **Chicago Public Schools** UNIT NUMBER: **46051** BUILDING ID: **1240**
CITY/STATE: **Chicago, Illinois** MANAGEMENT PLANNER: **Santiago Garcia**
SCHOOL NAME: **Bowen Campus** REVIEW DATE: **5/10/2013**
ADDRESS: **2710 E. 89th St.** IDPH LICENSE NO: **100-19038**

HOMOGENEOUS AREA: **09FT14**
MATERIAL DESCRIPTION: **12x12 Cream Floor Tile Mastic**
MATERIAL LOCATION: **Annex 1st and 2nd Floor Hallways**
MATERIAL QUANTITY: **1850** MATERIAL UNITS: **SF**
DAMAGE QUANTITY: **0** DAMAGE UNITS: **SF**

In accordance with Sections 763.88 and 763.90 of the Asbestos Hazard Emergency Response Act (AHERA) the LEA must select a management planner to review the results of the inspection and assessment and recommend appropriate response actions. The original inspection of the above identified homogeneous area has been reviewed in accordance with Sections 763.88 and 763.90 with the following recommendations.

The RESPONSE ACTION recommendation is:

Operations and Maintenance

Comments:

Management Planner's Signature: _____



Date: **05/10/2013**

Chicago Public Schools

GSG Consultants, Inc.
2013 AHERA REINSPECTION

Inspector Assessment Form (REASSESSMENT)

LEA NAME: **Chicago Public Schools** UNIT NUMBER: **46051** BUILDING ID: **1240**
CITY/STATE: **Chicago, Illinois** AHERA INSPECTOR: **Eric Valadez**
SCHOOL NAME: **Bowen Campus** INSPECTION DATE: **5/8/2013**
ADDRESS: **2710 E. 89th St.** IDPH LICENSE NO: **100-19038**

INFORMATION FROM PREVIOUS INSPECTION

HOMOGENEOUS AREA: **09FT5**
MATERIAL DESCRIPTION: **12x12 Dark Brown and Cream Speckled FT Mastic**
HISTORICAL AHERA DAMAGE CATEGORY **5**
HISTORICAL DAMAGE REASON:
HISTORICAL RESPONSE ACTION:
ASBESTOS TYPE: **Assumed** FRIABLE: **No**

RESULTS OF REINSPECTION AND REASSESSMENT

This homogeneous area was reinspected and reassessed in accordance with Section 763.85 and 763.88 of AHERA and it's condition HAS NOT CHANGED when compared to the conditions of the last AHERA reinspection.

The current AHERA DAMAGE CATEGORY is determined to be **5. ACBM with potential for significant damage**

DAMAGE REASON:

DISTURBANCE POTENTIAL: **LOW**
MATERIAL LOCATION: **Annex rooms 241, 240, 229, 242, 129, 229A**
MATERIAL QUANTITY: **7200** MATERIAL UNITS: **SF**
DAMAGE QUANTITY: DAMAGE UNITS: **SF**

COMMENTS:

Inspector's Signature: _____



Date: 05/08/2013

Chicago Public Schools

GSG Consultants, Inc.
2013 AHERA REINSPECTION

Management Planner Review Form

LEA NAME: **Chicago Public Schools** UNIT NUMBER: **46051** BUILDING ID: **1240**
CITY/STATE: **Chicago, Illinois** MANAGEMENT PLANNER: **Santiago Garcia**
SCHOOL NAME: **Bowen Campus** REVIEW DATE: **5/10/2013**
ADDRESS: **2710 E. 89th St.** IDPH LICENSE NO: **100-19038**

HOMOGENEOUS AREA: **09FT5**
MATERIAL DESCRIPTION: **12x12 Dark Brown and Cream Speckled FT Mastic**
MATERIAL LOCATION: **Annex rooms 241, 240, 229, 242, 129, 229A**
MATERIAL QUANTITY: **7200** MATERIAL UNITS: **SF**
DAMAGE QUANTITY: **0** DAMAGE UNITS: **SF**

In accordance with Sections 763.88 and 763.90 of the Asbestos Hazard Emergency Response Act (AHERA) the LEA must select a management planner to review the results of the inspection and assessment and recommend appropriate response actions. The original inspection of the above identified homogeneous area has been reviewed in accordance with Sections 763.88 and 763.90 with the following recommendations.

The RESPONSE ACTION recommendation is:

Comments:

Management Planner's Signature: _____



Date: 05/10/2013

Chicago Public Schools

GSG Consultants, Inc.
2013 AHERA REINSPECTION

Inspector Assessment Form (REASSESSMENT)

LEA NAME: **Chicago Public Schools** UNIT NUMBER: **46051** BUIDLING ID: **1240**
CITY/STATE: **Chicago, Illinois** AHERA INSPECTOR: **Eric Valadez**
SCHOOL NAME: **Bowen Campus** INSPECTION DATE: **5/8/2013**
ADDRESS: **2710 E. 89th St.** IDPH LICENSE NO: **100-19038**

INFORMATION FROM PREVIOUS INSPECTION

HOMOGENEOUS AREA: **09FT7**
MATERIAL DESCRIPTION: **12x12 Light Brown Floor Tile Mastic**
HISTORICAL AHERA DAMAGE CATEGORY **6 ACBM with the potential for damage**
HISTORICAL DAMAGE REASON:
HISTORICAL RESPONSE ACTION: **Operations and Maintenance**
ASBESTOS TYPE: **Chrysotile** FRIABLE: **No**

RESULTS OF REINSPECTION AND REASSESSMENT

This homogeneous area was reinspected and reassessed in accordance with Section 763.85 and 763.88 of AHERA and it's condition HAS NOT CHANGED when compared to the conditions of the last AHERA reinspection.

The current AHERA DAMAGE CATEGORY is determined to be **6. ACBM with the potential for damage**

DAMAGE REASON:

DISTURBANCE POTENTIAL: **LOW**

MATERIAL LOCATION: **Annex Rooms: 224, 225, 230, 231, 239, 122, 123, 134, 135, 136, 238**

MATERIAL QUANTITY: **17100** MATERIAL UNITS: **SF**

DAMAGE QUANTITY: DAMAGE UNITS: **SF**

COMMENTS:

Inspector's Signature: _____



Date: **05/08/2013**

Chicago Public Schools

GSG Consultants, Inc.
2013 AHERA REINSPECTION

Management Planner Review Form

LEA NAME: **Chicago Public Schools** UNIT NUMBER: **46051** BUILDING ID: **1240**
CITY/STATE: **Chicago, Illinois** MANAGEMENT PLANNER: **Santiago Garcia**
SCHOOL NAME: **Bowen Campus** REVIEW DATE: **5/10/2013**
ADDRESS: **2710 E. 89th St.** IDPH LICENSE NO: **100-19038**

HOMOGENEOUS AREA: **09FT7**
MATERIAL DESCRIPTION: **12x12 Light Brown Floor Tile Mastic**
MATERIAL LOCATION: **Annex Rooms: 224, 225, 230, 231, 239, 122, 123, 134, 135, 136, 238**
MATERIAL QUANTITY: **17100** MATERIAL UNITS: **SF**
DAMAGE QUANTITY: **0** DAMAGE UNITS: **SF**

In accordance with Sections 763.88 and 763.90 of the Asbestos Hazard Emergency Response Act (AHERA) the LEA must select a management planner to review the results of the inspection and assessment and recommend appropriate response actions. The original inspection of the above identified homogeneous area has been reviewed in accordance with Sections 763.88 and 763.90 with the following recommendations.

The RESPONSE ACTION recommendation is:

Operations and Maintenance

Comments:

Management Planner's Signature: _____



Date: 05/10/2013

Chicago Public Schools

GSG Consultants, Inc.
2013 AHERA REINSPECTION

Inspector Assessment Form (REASSESSMENT)

LEA NAME: **Chicago Public Schools** UNIT NUMBER: **46051** BUIDLING ID: **1240**
CITY/STATE: **Chicago, Illinois** AHERA INSPECTOR: **Eric Valadez**
SCHOOL NAME: **Bowen Campus** INSPECTION DATE: **5/8/2013**
ADDRESS: **2710 E. 89th St.** IDPH LICENSE NO: **100-19038**

INFORMATION FROM PREVIOUS INSPECTION

HOMOGENEOUS AREA: **14**
MATERIAL DESCRIPTION: **Transite Panels-abated.**
HISTORICAL AHERA DAMAGE CATEGORY
HISTORICAL DAMAGE REASON:
HISTORICAL RESPONSE ACTION:
ASBESTOS TYPE: **Undefined** FRIABLE:

RESULTS OF REINSPECTION AND REASSESSMENT

This homogeneous area was reinspected and reassessed in accordance with Section 763.85 and 763.88 of AHERA and it's condition HAS NOT CHANGED when compared to the conditions of the last AHERA reinspection.

The current AHERA DAMAGE CATEGORY is determined to be .

DAMAGE REASON:

DISTURBANCE POTENTIAL:

MATERIAL LOCATION: **Swimming Pool and Locker Rooms**

MATERIAL QUANTITY:

MATERIAL UNITS:

DAMAGE QUANTITY:

DAMAGE UNITS:

COMMENTS:

Inspector's Signature:



Date: **05/08/2013**

Chicago Public Schools

GSG Consultants, Inc. 2013 AHERA REINSPECTION

Management Planner Review Form

LEA NAME: **Chicago Public Schools** UNIT NUMBER: **46051** BUILDING ID: **1240**
CITY/STATE: **Chicago, Illinois** MANAGEMENT PLANNER: **Santiago Garcia**
SCHOOL NAME: **Bowen Campus** REVIEW DATE: **5/10/2013**
ADDRESS: **2710 E. 89th St.** IDPH LICENSE NO: **100-19038**

HOMOGENEOUS AREA: **14**

MATERIAL DESCRIPTION: **Transite Panels-abated.**

MATERIAL LOCATION: **Swimming Pool and Locker Rooms**

MATERIAL QUANTITY:

MATERIAL UNITS:

DAMAGE QUANTITY:

DAMAGE UNITS:

In accordance with Sections 763.88 and 763.90 of the Asbestos Hazard Emergency Response Act (AHERA) the LEA must select a management planner to review the results of the inspection and assessment and recommend appropriate response actions. The original inspection of the above identified homogeneous area has been reviewed in accordance with Sections 763.88 and 763.90 with the following recommendations.

The RESPONSE ACTION recommendation is:

Comments:

Management Planner's Signature: _____



Date: **05/10/2013**

Chicago Public Schools

GSG Consultants, Inc.
2013 AHERA REINSPECTION

Inspector Assessment Form (REASSESSMENT)

LEA NAME: **Chicago Public Schools** UNIT NUMBER: **46051** BUILDING ID: **1240**
CITY/STATE: **Chicago, Illinois** AHERA INSPECTOR: **Eric Valadez**
SCHOOL NAME: **Bowen Campus** INSPECTION DATE: **5/8/2013**
ADDRESS: **2710 E. 89th St.** IDPH LICENSE NO: **100-19038**

INFORMATION FROM PREVIOUS INSPECTION

HOMOGENEOUS AREA: **16**
MATERIAL DESCRIPTION: **12x12 Floor Tile Mastic**
HISTORICAL AHERA DAMAGE CATEGORY **6**
HISTORICAL DAMAGE REASON:
HISTORICAL RESPONSE ACTION:
ASBESTOS TYPE: **Assumed** FRIABLE: **No**

RESULTS OF REINSPECTION AND REASSESSMENT

This homogeneous area was reinspected and reassessed in accordance with Section 763.85 and 763.88 of AHERA and it's condition HAS NOT CHANGED when compared to the conditions of the last AHERA reinspection.

The current AHERA DAMAGE CATEGORY is determined to be **6. ACBM with the potential for damage**

DAMAGE REASON:

DISTURBANCE POTENTIAL: **LOW**
MATERIAL LOCATION: **Main Building, 2nd, 3rd and 4th Floor Classrooms**
MATERIAL QUANTITY: **162000** MATERIAL UNITS: **SF**
DAMAGE QUANTITY: DAMAGE UNITS: **SF**
COMMENTS:

Inspector's Signature: _____



Date: 05/08/2013

Chicago Public Schools

GSG Consultants, Inc. 2013 AHERA REINSPECTION

Management Planner Review Form

LEA NAME: **Chicago Public Schools** UNIT NUMBER: **46051** BUILDING ID: **1240**
CITY/STATE: **Chicago, Illinois** MANAGEMENT PLANNER: **Santiago Garcia**
SCHOOL NAME: **Bowen Campus** REVIEW DATE: **5/10/2013**
ADDRESS: **2710 E. 89th St.** IDPH LICENSE NO: **100-19038**

HOMOGENEOUS AREA: **16**
MATERIAL DESCRIPTION: **12x12 Floor Tile Mastic**
MATERIAL LOCATION: **Main Building, 2nd, 3rd and 4th Floor Classrooms**
MATERIAL QUANTITY: **162000** MATERIAL UNITS: **SF**
DAMAGE QUANTITY: **0** DAMAGE UNITS: **SF**

In accordance with Sections 763.88 and 763.90 of the Asbestos Hazard Emergency Response Act (AHERA) the LEA must select a management planner to review the results of the inspection and assessment and recommend appropriate response actions. The original inspection of the above identified homogeneous area has been reviewed in accordance with Sections 763.88 and 763.90 with the following recommendations.

The RESPONSE ACTION recommendation is:

Comments:

Management Planner's Signature: _____



Date: **05/10/2013**

Chicago Public Schools

GSG Consultants, Inc.
2013 AHERA REINSPECTION

Inspector Assessment Form (REASSESSMENT)

LEA NAME: **Chicago Public Schools** UNIT NUMBER: **46051** BUIDLING ID: **1240**
CITY/STATE: **Chicago, Illinois** AHERA INSPECTOR: **Eric Valadez**
SCHOOL NAME: **Bowen Campus** INSPECTION DATE: **5/8/2013**
ADDRESS: **2710 E. 89th St.** IDPH LICENSE NO: **100-19038**

INFORMATION FROM PREVIOUS INSPECTION

HOMOGENEOUS AREA: **16FT-2**
MATERIAL DESCRIPTION: **12x12 Cream Floor Tile Mastic**
HISTORICAL AHERA DAMAGE CATEGORY **6 ACBM with the potential for damage**
HISTORICAL DAMAGE REASON:
HISTORICAL RESPONSE ACTION: **Operations and Maintenance**
ASBESTOS TYPE: **Chrysotile** FRIABLE: **No**

RESULTS OF REINSPECTION AND REASSESSMENT

This homogeneous area was reinspected and reassessed in accordance with Section 763.85 and 763.88 of AHERA and it's condition HAS NOT CHANGED when compared to the conditions of the last AHERA reinspection.

The current AHERA DAMAGE CATEGORY is determined to be **6. ACBM with the potential for damage**

DAMAGE REASON:

DISTURBANCE POTENTIAL: **LOW**

MATERIAL LOCATION: **1st, 2nd, 3rd, and 4th Floor Hallways, 3rd Floor Mens Bathroom, 1st Floor Womens Bathroom, 2nd fl. handicap toilet, Rms. 490, 314, 204, 285A**

MATERIAL QUANTITY: **60000** MATERIAL UNITS: **SF**

DAMAGE QUANTITY: DAMAGE UNITS: **SF**

COMMENTS:

Inspector's Signature: _____



Date: 05/08/2013

Chicago Public Schools

GSG Consultants, Inc.

2013 AHERA REINSPECTION

Management Planner Review Form

LEA NAME: **Chicago Public Schools** UNIT NUMBER: **46051** BUILDING ID: **1240**
CITY/STATE: **Chicago, Illinois** MANAGEMENT PLANNER: **Santiago Garcia**
SCHOOL NAME: **Bowen Campus** REVIEW DATE: **5/10/2013**
ADDRESS: **2710 E. 89th St.** IDPH LICENSE NO: **100-19038**

HOMOGENEOUS AREA: **16FT-2**
MATERIAL DESCRIPTION: **12x12 Cream Floor Tile Mastic**
MATERIAL LOCATION: **1st, 2nd, 3rd, and 4th Floor Hallways, 3rd Floor Mens Bathroom, 1st Floor Womens Bathroom, 2nd fl. handicap toilet, Rms. 490, 314, 204, 285A**
MATERIAL QUANTITY: **60000** MATERIAL UNITS: **SF**
DAMAGE QUANTITY: **0** DAMAGE UNITS: **SF**

In accordance with Sections 763.88 and 763.90 of the Asbestos Hazard Emergency Response Act (AHERA) the LEA must select a management planner to review the results of the inspection and assessment and recommend appropriate response actions. The original inspection of the above identified homogeneous area has been reviewed in accordance with Sections 763.88 and 763.90 with the following recommendations.

The RESPONSE ACTION recommendation is:

Operations and Maintenance

Comments:

Management Planner's Signature: _____



Date: **05/10/2013**

Chicago Public Schools

GSG Consultants, Inc.
2013 AHERA REINSPECTION

Inspector Assessment Form (REASSESSMENT)

LEA NAME: **Chicago Public Schools** UNIT NUMBER: **46051** BUILDING ID: **1240**
CITY/STATE: **Chicago, Illinois** AHERA INSPECTOR: **Eric Valadez**
SCHOOL NAME: **Bowen Campus** INSPECTION DATE: **5/8/2013**
ADDRESS: **2710 E. 89th St.** IDPH LICENSE NO: **100-19038**

INFORMATION FROM PREVIOUS INSPECTION

HOMOGENEOUS AREA: **16FT10**
MATERIAL DESCRIPTION: **12x12 Orange and White Floor Tile Mastic**
HISTORICAL AHERA DAMAGE CATEGORY **6 ACBM with the potential for damage**
HISTORICAL DAMAGE REASON:
HISTORICAL RESPONSE ACTION: **Operations and Maintenance**
ASBESTOS TYPE: **Chrysotile** FRIABLE: **No**

RESULTS OF REINSPECTION AND REASSESSMENT

This homogeneous area was reinspected and reassessed in accordance with Section 763.85 and 763.88 of AHERA and it's condition HAS NOT CHANGED when compared to the conditions of the last AHERA reinspection.

The current AHERA DAMAGE CATEGORY is determined to be **6. ACBM with the potential for damage**

DAMAGE REASON:

DISTURBANCE POTENTIAL: **LOW**

MATERIAL LOCATION: **Main Building Engineers Office**

MATERIAL QUANTITY: **100**

MATERIAL UNITS: **SF**

DAMAGE QUANTITY:

DAMAGE UNITS: **SF**

COMMENTS:

Inspector's Signature: _____



Date: **05/08/2013**

Chicago Public Schools

GSG Consultants, Inc.
2013 AHERA REINSPECTION

Management Planner Review Form

LEA NAME: **Chicago Public Schools** UNIT NUMBER: **46051** BUILDING ID: **1240**
CITY/STATE: **Chicago, Illinois** MANAGEMENT PLANNER: **Santiago Garcia**
SCHOOL NAME: **Bowen Campus** REVIEW DATE: **5/10/2013**
ADDRESS: **2710 E. 89th St.** IDPH LICENSE NO: **100-19038**

HOMOGENEOUS AREA: **16FT10**
MATERIAL DESCRIPTION: **12x12 Orange and White Floor Tile Mastic**
MATERIAL LOCATION: **Main Building Engineers Office**
MATERIAL QUANTITY: **100** MATERIAL UNITS: **SF**
DAMAGE QUANTITY: **0** DAMAGE UNITS: **SF**

In accordance with Sections 763.88 and 763.90 of the Asbestos Hazard Emergency Response Act (AHERA) the LEA must select a management planner to review the results of the inspection and assessment and recommend appropriate response actions. The original inspection of the above identified homogeneous area has been reviewed in accordance with Sections 763.88 and 763.90 with the following recommendations.

The RESPONSE ACTION recommendation is:

Operations and Maintenance

Comments:

Management Planner's Signature: _____



Date: **05/10/2013**

Chicago Public Schools

GSG Consultants, Inc.
2013 AHERA REINSPECTION

Inspector Assessment Form (REASSESSMENT)

LEA NAME: **Chicago Public Schools** UNIT NUMBER: **46051** BUILDING ID: **1240**
CITY/STATE: **Chicago, Illinois** AHERA INSPECTOR: **Eric Valadez**
SCHOOL NAME: **Bowen Campus** INSPECTION DATE: **5/8/2013**
ADDRESS: **2710 E. 89th St.** IDPH LICENSE NO: **100-19038**

INFORMATION FROM PREVIOUS INSPECTION

HOMOGENEOUS AREA: **16FT3**
MATERIAL DESCRIPTION: **12x12 Green Floor Tile Mastic**
HISTORICAL AHERA DAMAGE CATEGORY **6 ACBM with the potential for damage**
HISTORICAL DAMAGE REASON:
HISTORICAL RESPONSE ACTION: **Operations and Maintenance**
ASBESTOS TYPE: **Chrysotile** FRIABLE: **No**

RESULTS OF REINSPECTION AND REASSESSMENT

This homogeneous area was reinspected and reassessed in accordance with Section 763.85 and 763.88 of AHERA and it's condition HAS NOT CHANGED when compared to the conditions of the last AHERA reinspection.

The current AHERA DAMAGE CATEGORY is determined to be **6. ACBM with the potential for damage**

DAMAGE REASON:

DISTURBANCE POTENTIAL: **LOW**
MATERIAL LOCATION: **Main Building, Principals Office, Conference Room Corridor**
MATERIAL QUANTITY: **600** MATERIAL UNITS: **SF**
DAMAGE QUANTITY: DAMAGE UNITS: **SF**

COMMENTS:

Inspector's Signature: _____



Date: 05/08/2013

Chicago Public Schools

GSG Consultants, Inc.
2013 AHERA REINSPECTION

Management Planner Review Form

LEA NAME: **Chicago Public Schools** UNIT NUMBER: **46051** BUILDING ID: **1240**
CITY/STATE: **Chicago, Illinois** MANAGEMENT PLANNER: **Santiago Garcia**
SCHOOL NAME: **Bowen Campus** REVIEW DATE: **5/10/2013**
ADDRESS: **2710 E. 89th St.** IDPH LICENSE NO: **100-19038**

HOMOGENEOUS AREA: **16FT3**
MATERIAL DESCRIPTION: **12x12 Green Floor Tile Mastic**
MATERIAL LOCATION: **Main Building, Principals Office, Conference Room Corridor**
MATERIAL QUANTITY: **600** MATERIAL UNITS: **SF**
DAMAGE QUANTITY: **0** DAMAGE UNITS: **SF**

In accordance with Sections 763.88 and 763.90 of the Asbestos Hazard Emergency Response Act (AHERA) the LEA must select a management planner to review the results of the inspection and assessment and recommend appropriate response actions. The original inspection of the above identified homogeneous area has been reviewed in accordance with Sections 763.88 and 763.90 with the following recommendations.

The RESPONSE ACTION recommendation is:

Operations and Maintenance

Comments:

Management Planner's Signature: _____



Date: **05/10/2013**

Chicago Public Schools

GSG Consultants, Inc.
2013 AHERA REINSPECTION

Inspector Assessment Form (REASSESSMENT)

LEA NAME: **Chicago Public Schools** UNIT NUMBER: **46051** BUILDING ID: **1240**
CITY/STATE: **Chicago, Illinois** AHERA INSPECTOR: **Eric Valadez**
SCHOOL NAME: **Bowen Campus** INSPECTION DATE: **5/8/2013**
ADDRESS: **2710 E. 89th St.** IDPH LICENSE NO: **100-19038**

INFORMATION FROM PREVIOUS INSPECTION

HOMOGENEOUS AREA: **16FT4**
MATERIAL DESCRIPTION: **9x9 White with Green Specks Floor Tile Mastic**
HISTORICAL AHERA DAMAGE CATEGORY **6 ACBM with the potential for damage**
HISTORICAL DAMAGE REASON:
HISTORICAL RESPONSE ACTION: **Operations and Maintenance**
ASBESTOS TYPE: **Chrysotile** FRIABLE: **No**

RESULTS OF REINSPECTION AND REASSESSMENT

This homogeneous area was reinspected and reassessed in accordance with Section 763.85 and 763.88 of AHERA and it's condition HAS NOT CHANGED when compared to the conditions of the last AHERA reinspection.

The current AHERA DAMAGE CATEGORY is determined to be **6. ACBM with the potential for damage**

DAMAGE REASON:

DISTURBANCE POTENTIAL: **LOW**

MATERIAL LOCATION: **Main Building, Room 202**

MATERIAL QUANTITY: **900**

MATERIAL UNITS: **SF**

DAMAGE QUANTITY:

DAMAGE UNITS: **SF**

COMMENTS:

Inspector's Signature: _____



Date: 05/08/2013

Chicago Public Schools

GSG Consultants, Inc.
2013 AHERA REINSPECTION

Management Planner Review Form

LEA NAME: **Chicago Public Schools** UNIT NUMBER: **46051** BUILDING ID: **1240**
CITY/STATE: **Chicago, Illinois** MANAGEMENT PLANNER: **Santiago Garcia**
SCHOOL NAME: **Bowen Campus** REVIEW DATE: **5/10/2013**
ADDRESS: **2710 E. 89th St.** IDPH LICENSE NO: **100-19038**

HOMOGENEOUS AREA: **16FT4**
MATERIAL DESCRIPTION: **9x9 White with Green Specks Floor Tile Mastic**
MATERIAL LOCATION: **Main Building, Room 202**
MATERIAL QUANTITY: **900** MATERIAL UNITS: **SF**
DAMAGE QUANTITY: **0** DAMAGE UNITS: **SF**

In accordance with Sections 763.88 and 763.90 of the Asbestos Hazard Emergency Response Act (AHERA) the LEA must select a management planner to review the results of the inspection and assessment and recommend appropriate response actions. The original inspection of the above identified homogeneous area has been reviewed in accordance with Sections 763.88 and 763.90 with the following recommendations.

The RESPONSE ACTION recommendation is:

Operations and Maintenance

Comments:

Management Planner's Signature: _____



Date: **05/10/2013**

Chicago Public Schools

GSG Consultants, Inc.
2013 AHERA REINSPECTION

Inspector Assessment Form (REASSESSMENT)

LEA NAME: **Chicago Public Schools** UNIT NUMBER: **46051** BUILDING ID: **1240**
CITY/STATE: **Chicago, Illinois** AHERA INSPECTOR: **Eric Valadez**
SCHOOL NAME: **Bowen Campus** INSPECTION DATE: **5/8/2013**
ADDRESS: **2710 E. 89th St.** IDPH LICENSE NO: **100-19038**

INFORMATION FROM PREVIOUS INSPECTION

HOMOGENEOUS AREA: **16FT6**
MATERIAL DESCRIPTION: **12x12 Brown Floor Tile Mastic**
HISTORICAL AHERA DAMAGE CATEGORY **6**
HISTORICAL DAMAGE REASON:
HISTORICAL RESPONSE ACTION:
ASBESTOS TYPE: **Assumed** FRIABLE: **No**

RESULTS OF REINSPECTION AND REASSESSMENT

This homogeneous area was reinspected and reassessed in accordance with Section 763.85 and 763.88 of AHERA and it's condition HAS NOT CHANGED when compared to the conditions of the last AHERA reinspection.

The current AHERA DAMAGE CATEGORY is determined to be **6. ACBM with the potential for damage**

DAMAGE REASON:

DISTURBANCE POTENTIAL: **LOW**

MATERIAL LOCATION: **Main Building, 1st Floor Hallway Trim, Room 410**

MATERIAL QUANTITY: **800** MATERIAL UNITS: **SF**

DAMAGE QUANTITY: DAMAGE UNITS: **SF**

COMMENTS:

Inspector's Signature: _____



Date: **05/08/2013**

Chicago Public Schools

GSG Consultants, Inc.
2013 AHERA REINSPECTION

Management Planner Review Form

LEA NAME: **Chicago Public Schools** UNIT NUMBER: **46051** BUIDLING ID: **1240**
CITY/STATE: **Chicago, Illinois** MANAGEMENT PLANNER: **Santiago Garcia**
SCHOOL NAME: **Bowen Campus** REVIEW DATE: **5/10/2013**
ADDRESS: **2710 E. 89th St.** IDPH LICENSE NO: **100-19038**

HOMOGENEOUS AREA: **16FT6**
MATERIAL DESCRIPTION: **12x12 Brown Floor Tile Mastic**
MATERIAL LOCATION: **Main Building, 1st Floor Hallway Trim, Room 410**
MATERIAL QUANTITY: **800** MATERIAL UNITS: **SF**
DAMAGE QUANTITY: **0** DAMAGE UNITS: **SF**

In accordance with Sections 763.88 and 763.90 of the Asbestos Hazard Emergency Response Act (AHERA) the LEA must select a management planner to review the results of the inspection and assessment and recommend appropriate response actions. The original inspection of the above identified homogeneous area has been reviewed in accordance with Sections 763.88 and 763.90 with the following recommendations.

The RESPONSE ACTION recommendation is:

Comments:

Management Planner's Signature: _____



Date: **05/10/2013**

Chicago Public Schools

GSG Consultants, Inc.
2013 AHERA REINSPECTION

Inspector Assessment Form (REASSESSMENT)

LEA NAME: **Chicago Public Schools** UNIT NUMBER: **46051** BUIDLING ID: **1240**
CITY/STATE: **Chicago, Illinois** AHERA INSPECTOR: **Eric Valadez**
SCHOOL NAME: **Bowen Campus** INSPECTION DATE: **5/8/2013**
ADDRESS: **2710 E. 89th St.** IDPH LICENSE NO: **100-19038**

INFORMATION FROM PREVIOUS INSPECTION

HOMOGENEOUS AREA: **16FT7**
MATERIAL DESCRIPTION: **12x12 Light Brown Floor Tile Mastic**
HISTORICAL AHERA DAMAGE CATEGORY **6 ACBM with the potential for damage**
HISTORICAL DAMAGE REASON:
HISTORICAL RESPONSE ACTION: **Operations and Maintenance**
ASBESTOS TYPE: **Chrysotile** FRIABLE: **No**

RESULTS OF REINSPECTION AND REASSESSMENT

This homogeneous area was reinspected and reassessed in accordance with Section 763.85 and 763.88 of AHERA and it's condition HAS NOT CHANGED when compared to the conditions of the last AHERA reinspection.

The current AHERA DAMAGE CATEGORY is determined to be **6. ACBM with the potential for damage**

DAMAGE REASON:

DISTURBANCE POTENTIAL: **LOW**

MATERIAL LOCATION: **Main Building, Rooms: 300, 310, 314, 315, 316, 306, 3rd & 1st Floor Faculty Bathroom, 208A, 207, Main Office, and 2nd fl. Corridor. (310, and 306 Removed)**

MATERIAL QUANTITY: **16000** MATERIAL UNITS: **SF**

DAMAGE QUANTITY: DAMAGE UNITS: **SF**

COMMENTS:

Inspector's Signature: _____



Date: 05/08/2013

Chicago Public Schools

GSG Consultants, Inc.

2013 AHERA REINSPECTION

Management Planner Review Form

LEA NAME: **Chicago Public Schools** UNIT NUMBER: **46051** BUILDING ID: **1240**
CITY/STATE: **Chicago, Illinois** MANAGEMENT PLANNER: **Santiago Garcia**
SCHOOL NAME: **Bowen Campus** REVIEW DATE: **5/10/2013**
ADDRESS: **2710 E. 89th St.** IDPH LICENSE NO: **100-19038**

HOMOGENEOUS AREA: **16FT7**
MATERIAL DESCRIPTION: **12x12 Light Brown Floor Tile Mastic**
MATERIAL LOCATION: **Main Building, Rooms: 300, 310, 314, 315, 316, 306, 3rd & 1st Floor Faculty Bathroom, 208A, 207, Main Office, and 2nd fl. Corridor. (310, and 306 Removed)**
MATERIAL QUANTITY: **16000** MATERIAL UNITS: **SF**
DAMAGE QUANTITY: **0** DAMAGE UNITS: **SF**

In accordance with Sections 763.88 and 763.90 of the Asbestos Hazard Emergency Response Act (AHERA) the LEA must select a management planner to review the results of the inspection and assessment and recommend appropriate response actions. The original inspection of the above identified homogeneous area has been reviewed in accordance with Sections 763.88 and 763.90 with the following recommendations.

The RESPONSE ACTION recommendation is:

Operations and Maintenance

Comments:

Management Planner's Signature: _____



Date: **05/10/2013**

Chicago Public Schools

GSG Consultants, Inc.
2013 AHERA REINSPECTION

Inspector Assessment Form (REASSESSMENT)

LEA NAME: **Chicago Public Schools** UNIT NUMBER: **46051** BUILDING ID: **1240**
CITY/STATE: **Chicago, Illinois** AHERA INSPECTOR: **Eric Valadez**
SCHOOL NAME: **Bowen Campus** INSPECTION DATE: **5/8/2013**
ADDRESS: **2710 E. 89th St.** IDPH LICENSE NO: **100-19038**

INFORMATION FROM PREVIOUS INSPECTION

HOMOGENEOUS AREA: **16FT8**
MATERIAL DESCRIPTION: **12x12 Beige Speckled Floor Tile**
HISTORICAL AHERA DAMAGE CATEGORY **6**
HISTORICAL DAMAGE REASON:
HISTORICAL RESPONSE ACTION:
ASBESTOS TYPE: **Assumed** FRIABLE: **No**

RESULTS OF REINSPECTION AND REASSESSMENT

This homogeneous area was reinspected and reassessed in accordance with Section 763.85 and 763.88 of AHERA and it's condition HAS NOT CHANGED when compared to the conditions of the last AHERA reinspection.

The current AHERA DAMAGE CATEGORY is determined to be **6. ACBM with the potential for damage**

DAMAGE REASON:

DISTURBANCE POTENTIAL: **LOW**
MATERIAL LOCATION: **Main Building, Room 308**
MATERIAL QUANTITY: **1000** MATERIAL UNITS: **SF**
DAMAGE QUANTITY: DAMAGE UNITS: **SF**

COMMENTS:

Inspector's Signature: _____



Date: 05/08/2013

Chicago Public Schools

GSG Consultants, Inc.
2013 AHERA REINSPECTION

Management Planner Review Form

LEA NAME: **Chicago Public Schools** UNIT NUMBER: **46051** BUILDING ID: **1240**
CITY/STATE: **Chicago, Illinois** MANAGEMENT PLANNER: **Santiago Garcia**
SCHOOL NAME: **Bowen Campus** REVIEW DATE: **5/10/2013**
ADDRESS: **2710 E. 89th St.** IDPH LICENSE NO: **100-19038**

HOMOGENEOUS AREA: **16FT8**
MATERIAL DESCRIPTION: **12x12 Beige Speckled Floor Tile**
MATERIAL LOCATION: **Main Building, Room 308**
MATERIAL QUANTITY: **1000** MATERIAL UNITS: **SF**
DAMAGE QUANTITY: DAMAGE UNITS: **SF**

In accordance with Sections 763.88 and 763.90 of the Asbestos Hazard Emergency Response Act (AHERA) the LEA must select a management planner to review the results of the inspection and assessment and recommend appropriate response actions. The original inspection of the above identified homogeneous area has been reviewed in accordance with Sections 763.88 and 763.90 with the following recommendations.

The RESPONSE ACTION recommendation is:

Comments:

Management Planner's Signature: _____



Date: 05/10/2013

Chicago Public Schools

GSG Consultants, Inc.
2013 AHERA REINSPECTION

Inspector Assessment Form (REASSESSMENT)

LEA NAME: **Chicago Public Schools** UNIT NUMBER: **46051** BUILDING ID: **1240**
CITY/STATE: **Chicago, Illinois** AHERA INSPECTOR: **Eric Valadez**
SCHOOL NAME: **Bowen Campus** INSPECTION DATE: **5/8/2013**
ADDRESS: **2710 E. 89th St.** IDPH LICENSE NO: **100-19038**

INFORMATION FROM PREVIOUS INSPECTION

HOMOGENEOUS AREA: **16FT9**
MATERIAL DESCRIPTION: **12x12 Red Floor Tile Mastic (NOT OBSERVED)**
HISTORICAL AHERA DAMAGE CATEGORY **6**
HISTORICAL DAMAGE REASON:
HISTORICAL RESPONSE ACTION:
ASBESTOS TYPE: **Chrysotile** FRIABLE: **No**

RESULTS OF REINSPECTION AND REASSESSMENT

This homogeneous area was reinspected and reassessed in accordance with Section 763.85 and 763.88 of AHERA and it's condition HAS NOT CHANGED when compared to the conditions of the last AHERA reinspection.

The current AHERA DAMAGE CATEGORY is determined to be **6. ACBM with the potential for damage**

DAMAGE REASON:

DISTURBANCE POTENTIAL:

MATERIAL LOCATION: **Main Building, Lunchroom**

MATERIAL QUANTITY: **3000** MATERIAL UNITS: **SF**

DAMAGE QUANTITY: DAMAGE UNITS: **SF**

COMMENTS:

Inspector's Signature: _____



Date: **05/08/2013**

Chicago Public Schools

GSG Consultants, Inc.
2013 AHERA REINSPECTION

Management Planner Review Form

LEA NAME: **Chicago Public Schools** UNIT NUMBER: **46051** BUILDING ID: **1240**
CITY/STATE: **Chicago, Illinois** MANAGEMENT PLANNER: **Santiago Garcia**
SCHOOL NAME: **Bowen Campus** REVIEW DATE: **5/10/2013**
ADDRESS: **2710 E. 89th St.** IDPH LICENSE NO: **100-19038**

HOMOGENEOUS AREA: **16FT9**
MATERIAL DESCRIPTION: **12x12 Red Floor Tile Mastic (NOT OBSERVED)**
MATERIAL LOCATION: **Main Building, Lunchroom**
MATERIAL QUANTITY: **3000** MATERIAL UNITS: **SF**
DAMAGE QUANTITY: **0** DAMAGE UNITS: **SF**

In accordance with Sections 763.88 and 763.90 of the Asbestos Hazard Emergency Response Act (AHERA) the LEA must select a management planner to review the results of the inspection and assessment and recommend appropriate response actions. The original inspection of the above identified homogeneous area has been reviewed in accordance with Sections 763.88 and 763.90 with the following recommendations.

The RESPONSE ACTION recommendation is:

Comments:

Management Planner's Signature: _____



Date: 05/10/2013

Chicago Public Schools

GSG Consultants, Inc.
2013 AHERA REINSPECTION

Inspector Assessment Form (REASSESSMENT)

LEA NAME: **Chicago Public Schools** UNIT NUMBER: **46051** BUILDING ID: **1240**
CITY/STATE: **Chicago, Illinois** AHERA INSPECTOR: **Eric Valadez**
SCHOOL NAME: **Bowen Campus** INSPECTION DATE: **5/8/2013**
ADDRESS: **2710 E. 89th St.** IDPH LICENSE NO: **100-19038**

INFORMATION FROM PREVIOUS INSPECTION

HOMOGENEOUS AREA: **17**
MATERIAL DESCRIPTION: **9x9 Maroon and Tan Floor Tile Mastic**
HISTORICAL AHERA DAMAGE CATEGORY **6**
HISTORICAL DAMAGE REASON:
HISTORICAL RESPONSE ACTION:
ASBESTOS TYPE: **Assumed** FRIABLE: **No**

RESULTS OF REINSPECTION AND REASSESSMENT

This homogeneous area was reinspected and reassessed in accordance with Section 763.85 and 763.88 of AHERA and it's condition HAS NOT CHANGED when compared to the conditions of the last AHERA reinspection.

The current AHERA DAMAGE CATEGORY is determined to be **6. ACBM with the potential for damage**

DAMAGE REASON:

DISTURBANCE POTENTIAL: **LOW**
MATERIAL LOCATION: **Main Building Swimming Pool and Corridors**
MATERIAL QUANTITY: **900** MATERIAL UNITS: **SF**
DAMAGE QUANTITY: DAMAGE UNITS: **SF**
COMMENTS:

Inspector's Signature: _____



Date: 05/08/2013

Chicago Public Schools

GSG Consultants, Inc.
2013 AHERA REINSPECTION

Management Planner Review Form

LEA NAME: **Chicago Public Schools** UNIT NUMBER: **46051** BUILDING ID: **1240**
CITY/STATE: **Chicago, Illinois** MANAGEMENT PLANNER: **Santiago Garcia**
SCHOOL NAME: **Bowen Campus** REVIEW DATE: **5/10/2013**
ADDRESS: **2710 E. 89th St.** IDPH LICENSE NO: **100-19038**

HOMOGENEOUS AREA: **17**
MATERIAL DESCRIPTION: **9x9 Maroon and Tan Floor Tile Mastic**
MATERIAL LOCATION: **Main Building Swimming Pool and Corridors**
MATERIAL QUANTITY: **900** MATERIAL UNITS: **SF**
DAMAGE QUANTITY: **0** DAMAGE UNITS: **SF**

In accordance with Sections 763.88 and 763.90 of the Asbestos Hazard Emergency Response Act (AHERA) the LEA must select a management planner to review the results of the inspection and assessment and recommend appropriate response actions. The original inspection of the above identified homogeneous area has been reviewed in accordance with Sections 763.88 and 763.90 with the following recommendations.

The RESPONSE ACTION recommendation is:

Comments:

Management Planner's Signature: _____



Date: **05/10/2013**

Chicago Public Schools

GSG Consultants, Inc.
2013 AHERA REINSPECTION

Inspector Assessment Form (REASSESSMENT)

LEA NAME: **Chicago Public Schools** UNIT NUMBER: **46051** BUIDLING ID: **1240**
CITY/STATE: **Chicago, Illinois** AHERA INSPECTOR: **Eric Valadez**
SCHOOL NAME: **Bowen Campus** INSPECTION DATE: **5/8/2013**
ADDRESS: **2710 E. 89th St.** IDPH LICENSE NO: **100-19038**

INFORMATION FROM PREVIOUS INSPECTION

HOMOGENEOUS AREA: **19**
MATERIAL DESCRIPTION: **Linoleum Mastic**
HISTORICAL AHERA DAMAGE CATEGORY **6**
HISTORICAL DAMAGE REASON:
HISTORICAL RESPONSE ACTION:
ASBESTOS TYPE: **Assumed** FRIABLE: **No**

RESULTS OF REINSPECTION AND REASSESSMENT

This homogeneous area was reinspected and reassessed in accordance with Section 763.85 and 763.88 of AHERA and it's condition HAS NOT CHANGED when compared to the conditions of the last AHERA reinspection.

The current AHERA DAMAGE CATEGORY is determined to be **6. ACBM with the potential for damage**

DAMAGE REASON:

DISTURBANCE POTENTIAL: **LOW**
MATERIAL LOCATION: **1908 Stairways**
MATERIAL QUANTITY: **950** MATERIAL UNITS: **SF**
DAMAGE QUANTITY: DAMAGE UNITS: **SF**

COMMENTS:

Inspector's Signature: _____



Date: 05/08/2013

Chicago Public Schools

GSG Consultants, Inc.
2013 AHERA REINSPECTION

Management Planner Review Form

LEA NAME: **Chicago Public Schools** UNIT NUMBER: **46051** BUIDLING ID: **1240**
CITY/STATE: **Chicago, Illinois** MANAGEMENT PLANNER: **Santiago Garcia**
SCHOOL NAME: **Bowen Campus** REVIEW DATE: **5/10/2013**
ADDRESS: **2710 E. 89th St.** IDPH LICENSE NO: **100-19038**

HOMOGENEOUS AREA: **19**
MATERIAL DESCRIPTION: **Linoleum Mastic**
MATERIAL LOCATION: **1908 Stairways**
MATERIAL QUANTITY: **950** MATERIAL UNITS: **SF**
DAMAGE QUANTITY: **0** DAMAGE UNITS: **SF**

In accordance with Sections 763.88 and 763.90 of the Asbestos Hazard Emergency Response Act (AHERA) the LEA must select a management planner to review the results of the inspection and assessment and recommend appropriate response actions. The original inspection of the above identified homogeneous area has been reviewed in accordance with Sections 763.88 and 763.90 with the following recommendations.

The RESPONSE ACTION recommendation is:

Comments:

Management Planner's Signature: _____



Date: **05/10/2013**

Chicago Public Schools

GSG Consultants, Inc.
2013 AHERA REINSPECTION

Inspector Assessment Form (REASSESSMENT)

LEA NAME: **Chicago Public Schools** UNIT NUMBER: **46051** BUILDING ID: **1240**
CITY/STATE: **Chicago, Illinois** AHERA INSPECTOR: **Eric Valadez**
SCHOOL NAME: **Bowen Campus** INSPECTION DATE: **5/8/2013**
ADDRESS: **2710 E. 89th St.** IDPH LICENSE NO: **100-19038**

INFORMATION FROM PREVIOUS INSPECTION

HOMOGENEOUS AREA: **20**
MATERIAL DESCRIPTION: **9x9 Floor Tile Mastic**
HISTORICAL AHERA DAMAGE CATEGORY **6**
HISTORICAL DAMAGE REASON:
HISTORICAL RESPONSE ACTION: **Operations and Maintenance**
ASBESTOS TYPE: **Assumed** FRIABLE: **No**

RESULTS OF REINSPECTION AND REASSESSMENT

This homogeneous area was reinspected and reassessed in accordance with Section 763.85 and 763.88 of AHERA and it's condition HAS NOT CHANGED when compared to the conditions of the last AHERA reinspection.

The current AHERA DAMAGE CATEGORY is determined to be **6. ACBM with the potential for damage**

DAMAGE REASON:

DISTURBANCE POTENTIAL: **LOW**
MATERIAL LOCATION: **Main Building 2nd and 3rd Floor Classrooms**
MATERIAL QUANTITY: **0** MATERIAL UNITS: **SF**
DAMAGE QUANTITY: DAMAGE UNITS: **SF**

COMMENTS:

Inspector's Signature: _____



Date: 05/08/2013

Chicago Public Schools

GSG Consultants, Inc.
2013 AHERA REINSPECTION

Management Planner Review Form

LEA NAME: **Chicago Public Schools** UNIT NUMBER: **46051** BUILDING ID: **1240**
CITY/STATE: **Chicago, Illinois** MANAGEMENT PLANNER: **Santiago Garcia**
SCHOOL NAME: **Bowen Campus** REVIEW DATE: **5/10/2013**
ADDRESS: **2710 E. 89th St.** IDPH LICENSE NO: **100-19038**

HOMOGENEOUS AREA: **20**
MATERIAL DESCRIPTION: **9x9 Floor Tile Mastic**
MATERIAL LOCATION: **Main Building 2nd and 3rd Floor Classrooms**
MATERIAL QUANTITY: **0** MATERIAL UNITS: **SF**
DAMAGE QUANTITY: **0** DAMAGE UNITS: **SF**

In accordance with Sections 763.88 and 763.90 of the Asbestos Hazard Emergency Response Act (AHERA) the LEA must select a management planner to review the results of the inspection and assessment and recommend appropriate response actions. The original inspection of the above identified homogeneous area has been reviewed in accordance with Sections 763.88 and 763.90 with the following recommendations.

The RESPONSE ACTION recommendation is:

Operations and Maintenance

Comments:

Management Planner's Signature: _____



Date: **05/10/2013**

Chicago Public Schools

GSG Consultants, Inc.
2013 AHERA REINSPECTION

Inspector Assessment Form (REASSESSMENT)

LEA NAME: **Chicago Public Schools** UNIT NUMBER: **46051** BUILDING ID: **1240**
CITY/STATE: **Chicago, Illinois** AHERA INSPECTOR: **Eric Valadez**
SCHOOL NAME: **Bowen Campus** INSPECTION DATE: **5/8/2013**
ADDRESS: **2710 E. 89th St.** IDPH LICENSE NO: **100-19038**

INFORMATION FROM PREVIOUS INSPECTION

HOMOGENEOUS AREA: **20FT1**
MATERIAL DESCRIPTION: **9x9 Dark Brown Floor Tile Mastic**
HISTORICAL AHERA DAMAGE CATEGORY **6 ACBM with the potential for damage**
HISTORICAL DAMAGE REASON:
HISTORICAL RESPONSE ACTION: **Operations and Maintenance**
ASBESTOS TYPE: **Chrysotile** FRIABLE: **No**

RESULTS OF REINSPECTION AND REASSESSMENT

This homogeneous area was reinspected and reassessed in accordance with Section 763.85 and 763.88 of AHERA and it's condition HAS NOT CHANGED when compared to the conditions of the last AHERA reinspection.

The current AHERA DAMAGE CATEGORY is determined to be **6. ACBM with the potential for damage**

DAMAGE REASON:

DISTURBANCE POTENTIAL: **LOW**

MATERIAL LOCATION: **Main Building rooms 200, 212-211 NOT OBSERVED**

MATERIAL QUANTITY: **1800** MATERIAL UNITS: **SF**

DAMAGE QUANTITY: DAMAGE UNITS: **SF**

COMMENTS:

Inspector's Signature: _____



Date: **05/08/2013**

Chicago Public Schools

GSG Consultants, Inc.
2013 AHERA REINSPECTION

Management Planner Review Form

LEA NAME: **Chicago Public Schools** UNIT NUMBER: **46051** BUILDING ID: **1240**
CITY/STATE: **Chicago, Illinois** MANAGEMENT PLANNER: **Santiago Garcia**
SCHOOL NAME: **Bowen Campus** REVIEW DATE: **5/10/2013**
ADDRESS: **2710 E. 89th St.** IDPH LICENSE NO: **100-19038**

HOMOGENEOUS AREA: **20FT1**
MATERIAL DESCRIPTION: **9x9 Dark Brown Floor Tile Mastic**
MATERIAL LOCATION: **Main Building rooms 200, 212-211 NOT OBSERVED**
MATERIAL QUANTITY: **1800** MATERIAL UNITS: **SF**
DAMAGE QUANTITY: **0** DAMAGE UNITS: **SF**

In accordance with Sections 763.88 and 763.90 of the Asbestos Hazard Emergency Response Act (AHERA) the LEA must select a management planner to review the results of the inspection and assessment and recommend appropriate response actions. The original inspection of the above identified homogeneous area has been reviewed in accordance with Sections 763.88 and 763.90 with the following recommendations.

The RESPONSE ACTION recommendation is:

Operations and Maintenance

Comments:

Management Planner's Signature: _____



Date: **05/10/2013**

Chicago Public Schools

GSG Consultants, Inc.
2013 AHERA REINSPECTION

Inspector Assessment Form (REASSESSMENT)

LEA NAME: **Chicago Public Schools** UNIT NUMBER: **46051** BUILDING ID: **1240**
CITY/STATE: **Chicago, Illinois** AHERA INSPECTOR: **Eric Valadez**
SCHOOL NAME: **Bowen Campus** INSPECTION DATE: **5/8/2013**
ADDRESS: **2710 E. 89th St.** IDPH LICENSE NO: **100-19038**

INFORMATION FROM PREVIOUS INSPECTION

HOMOGENEOUS AREA: **20FT2**
MATERIAL DESCRIPTION: **9x9 light Gray Floor Tile Mastic (NOT OBSERVED)**
HISTORICAL AHERA DAMAGE CATEGORY **6**
HISTORICAL DAMAGE REASON:
HISTORICAL RESPONSE ACTION:
ASBESTOS TYPE: **Chrysotile** FRIABLE: **No**

RESULTS OF REINSPECTION AND REASSESSMENT

This homogeneous area was reinspected and reassessed in accordance with Section 763.85 and 763.88 of AHERA and it's condition HAS NOT CHANGED when compared to the conditions of the last AHERA reinspection.

The current AHERA DAMAGE CATEGORY is determined to be **6. ACBM with the potential for damage**

DAMAGE REASON:

DISTURBANCE POTENTIAL:

MATERIAL LOCATION: **Main Building room 312**

MATERIAL QUANTITY: **900** MATERIAL UNITS: **SF**

DAMAGE QUANTITY: DAMAGE UNITS: **SF**

COMMENTS:

Inspector's Signature: _____



Date: 05/08/2013

Chicago Public Schools

GSG Consultants, Inc. 2013 AHERA REINSPECTION

Management Planner Review Form

LEA NAME: **Chicago Public Schools** UNIT NUMBER: **46051** BUILDING ID: **1240**
CITY/STATE: **Chicago, Illinois** MANAGEMENT PLANNER: **Santiago Garcia**
SCHOOL NAME: **Bowen Campus** REVIEW DATE: **5/10/2013**
ADDRESS: **2710 E. 89th St.** IDPH LICENSE NO: **100-19038**

HOMOGENEOUS AREA: **20FT2**
MATERIAL DESCRIPTION: **9x9 light Gray Floor Tile Mastic (NOT OBSERVED)**
MATERIAL LOCATION: **Main Building room 312**
MATERIAL QUANTITY: **900** MATERIAL UNITS: **SF**
DAMAGE QUANTITY: **0** DAMAGE UNITS: **SF**

In accordance with Sections 763.88 and 763.90 of the Asbestos Hazard Emergency Response Act (AHERA) the LEA must select a management planner to review the results of the inspection and assessment and recommend appropriate response actions. The original inspection of the above identified homogeneous area has been reviewed in accordance with Sections 763.88 and 763.90 with the following recommendations.

The RESPONSE ACTION recommendation is:

Comments:

Management Planner's Signature: _____



Date: **05/10/2013**

Chicago Public Schools

GSG Consultants, Inc.
2013 AHERA REINSPECTION

Inspector Assessment Form (REASSESSMENT)

LEA NAME: **Chicago Public Schools** UNIT NUMBER: **46051** BUIDLING ID: **1240**
CITY/STATE: **Chicago, Illinois** AHERA INSPECTOR: **Eric Valadez**
SCHOOL NAME: **Bowen Campus** INSPECTION DATE: **5/8/2013**
ADDRESS: **2710 E. 89th St.** IDPH LICENSE NO: **100-19038**

INFORMATION FROM PREVIOUS INSPECTION

HOMOGENEOUS AREA: **21**
MATERIAL DESCRIPTION: **9x9 Floor Tile Mastic-material removed.**
HISTORICAL AHERA DAMAGE CATEGORY
HISTORICAL DAMAGE REASON:
HISTORICAL RESPONSE ACTION:
ASBESTOS TYPE: **Undefined** FRIABLE:

RESULTS OF REINSPECTION AND REASSESSMENT

This homogeneous area was reinspected and reassessed in accordance with Section 763.85 and 763.88 of AHERA and it's condition HAS NOT CHANGED when compared to the conditions of the last AHERA reinspection.

The current AHERA DAMAGE CATEGORY is determined to be .

DAMAGE REASON:

DISTURBANCE POTENTIAL:

MATERIAL LOCATION: **Annex Room and Office**

MATERIAL QUANTITY:

MATERIAL UNITS:

DAMAGE QUANTITY:

DAMAGE UNITS:

COMMENTS:

Inspector's Signature:



Date: **05/08/2013**

Chicago Public Schools

GSG Consultants, Inc.
2013 AHERA REINSPECTION

Management Planner Review Form

LEA NAME: **Chicago Public Schools** UNIT NUMBER: **46051** BUILDING ID: **1240**
CITY/STATE: **Chicago, Illinois** MANAGEMENT PLANNER: **Santiago Garcia**
SCHOOL NAME: **Bowen Campus** REVIEW DATE: **5/10/2013**
ADDRESS: **2710 E. 89th St.** IDPH LICENSE NO: **100-19038**

HOMOGENEOUS AREA: **21**
MATERIAL DESCRIPTION: **9x9 Floor Tile Mastic-material removed.**
MATERIAL LOCATION: **Annex Room and Office**
MATERIAL QUANTITY: MATERIAL UNITS:
DAMAGE QUANTITY: DAMAGE UNITS:

In accordance with Sections 763.88 and 763.90 of the Asbestos Hazard Emergency Response Act (AHERA) the LEA must select a management planner to review the results of the inspection and assessment and recommend appropriate response actions. The original inspection of the above identified homogeneous area has been reviewed in accordance with Sections 763.88 and 763.90 with the following recommendations.

The RESPONSE ACTION recommendation is:

Comments:

Management Planner's Signature: _____



Date: **05/10/2013**

Chicago Public Schools

GSG Consultants, Inc.
2013 AHERA REINSPECTION

Inspector Assessment Form (REASSESSMENT)

LEA NAME: **Chicago Public Schools** UNIT NUMBER: **46051** BUILDING ID: **1240**
CITY/STATE: **Chicago, Illinois** AHERA INSPECTOR: **Eric Valadez**
SCHOOL NAME: **Bowen Campus** INSPECTION DATE: **5/8/2013**
ADDRESS: **2710 E. 89th St.** IDPH LICENSE NO: **100-19038**

INFORMATION FROM PREVIOUS INSPECTION

HOMOGENEOUS AREA: **22**
MATERIAL DESCRIPTION: **12x12 Beige w/White Streaks Floor Tile**
HISTORICAL AHERA DAMAGE CATEGORY **6 ACBM with the potential for damage**
HISTORICAL DAMAGE REASON:
HISTORICAL RESPONSE ACTION: **Operations and Maintenance**
ASBESTOS TYPE: **Assumed** FRIABLE: **No**

RESULTS OF REINSPECTION AND REASSESSMENT

This homogeneous area was reinspected and reassessed in accordance with Section 763.85 and 763.88 of AHERA and it's condition HAS NOT CHANGED when compared to the conditions of the last AHERA reinspection.

The current AHERA DAMAGE CATEGORY is determined to be **6. ACBM with the potential for damage**

DAMAGE REASON:

DISTURBANCE POTENTIAL: **LOW**
MATERIAL LOCATION: **Main Building - Room 211 and 211A**
MATERIAL QUANTITY: **200** MATERIAL UNITS: **SF**
DAMAGE QUANTITY: DAMAGE UNITS: **SF**

COMMENTS:

Inspector's Signature: _____



Date: 05/08/2013

Chicago Public Schools

GSG Consultants, Inc.
2013 AHERA REINSPECTION

Management Planner Review Form

LEA NAME: **Chicago Public Schools** UNIT NUMBER: **46051** BUILDING ID: **1240**
CITY/STATE: **Chicago, Illinois** MANAGEMENT PLANNER: **Santiago Garcia**
SCHOOL NAME: **Bowen Campus** REVIEW DATE: **5/10/2013**
ADDRESS: **2710 E. 89th St.** IDPH LICENSE NO: **100-19038**

HOMOGENEOUS AREA: **22**
MATERIAL DESCRIPTION: **12x12 Beige w/White Streaks Floor Tile**
MATERIAL LOCATION: **Main Building - Room 211 and 211A**
MATERIAL QUANTITY: **200** MATERIAL UNITS: **SF**
DAMAGE QUANTITY: **0** DAMAGE UNITS: **SF**

In accordance with Sections 763.88 and 763.90 of the Asbestos Hazard Emergency Response Act (AHERA) the LEA must select a management planner to review the results of the inspection and assessment and recommend appropriate response actions. The original inspection of the above identified homogeneous area has been reviewed in accordance with Sections 763.88 and 763.90 with the following recommendations.

The RESPONSE ACTION recommendation is:

Operations and Maintenance

Comments:

Management Planner's Signature:  Date: 05/10/2013

Chicago Public Schools

GSG Consultants, Inc.
2013 AHERA REINSPECTION

Inspector Assessment Form (REASSESSMENT)

LEA NAME: **Chicago Public Schools** UNIT NUMBER: **46051** BUILDING ID: **1240**
CITY/STATE: **Chicago, Illinois** AHERA INSPECTOR: **Eric Valadez**
SCHOOL NAME: **Bowen Campus** INSPECTION DATE: **5/8/2013**
ADDRESS: **2710 E. 89th St.** IDPH LICENSE NO: **100-19038**

INFORMATION FROM PREVIOUS INSPECTION

HOMOGENEOUS AREA: **23**
MATERIAL DESCRIPTION: **12x12 Beige w/White Streaks Floor Tile Mastic**
HISTORICAL AHERA DAMAGE CATEGORY **6 ACBM with the potential for damage**
HISTORICAL DAMAGE REASON:
HISTORICAL RESPONSE ACTION: **Operations and Maintenance**
ASBESTOS TYPE: **Assumed** FRIABLE: **No**

RESULTS OF REINSPECTION AND REASSESSMENT

This homogeneous area was reinspected and reassessed in accordance with Section 763.85 and 763.88 of AHERA and it's condition HAS NOT CHANGED when compared to the conditions of the last AHERA reinspection.

The current AHERA DAMAGE CATEGORY is determined to be **6. ACBM with the potential for damage**

DAMAGE REASON:

DISTURBANCE POTENTIAL: **LOW**
MATERIAL LOCATION: **Main Building - Room 211 and 211A**
MATERIAL QUANTITY: **200** MATERIAL UNITS: **SF**
DAMAGE QUANTITY: DAMAGE UNITS: **SF**

COMMENTS:

Inspector's Signature: _____



Date: 05/08/2013

Chicago Public Schools

GSG Consultants, Inc.
2013 AHERA REINSPECTION

Management Planner Review Form

LEA NAME: **Chicago Public Schools** UNIT NUMBER: **46051** BUILDING ID: **1240**
CITY/STATE: **Chicago, Illinois** MANAGEMENT PLANNER: **Santiago Garcia**
SCHOOL NAME: **Bowen Campus** REVIEW DATE: **5/10/2013**
ADDRESS: **2710 E. 89th St.** IDPH LICENSE NO: **100-19038**

HOMOGENEOUS AREA: **23**
MATERIAL DESCRIPTION: **12x12 Beige w/White Streaks Floor Tile Mastic**
MATERIAL LOCATION: **Main Building - Room 211 and 211A**
MATERIAL QUANTITY: **200** MATERIAL UNITS: **SF**
DAMAGE QUANTITY: **0** DAMAGE UNITS: **SF**

In accordance with Sections 763.88 and 763.90 of the Asbestos Hazard Emergency Response Act (AHERA) the LEA must select a management planner to review the results of the inspection and assessment and recommend appropriate response actions. The original inspection of the above identified homogeneous area has been reviewed in accordance with Sections 763.88 and 763.90 with the following recommendations.

The RESPONSE ACTION recommendation is:

Operations and Maintenance

Comments:

Management Planner's Signature: _____



Date: **05/10/2013**

Chicago Public Schools

GSG Consultants, Inc.
2013 AHERA REINSPECTION

Inspector Assessment Form (REASSESSMENT)

LEA NAME: **Chicago Public Schools** UNIT NUMBER: **46051** BUILDING ID: **1240**
CITY/STATE: **Chicago, Illinois** AHERA INSPECTOR: **Eric Valadez**
SCHOOL NAME: **Bowen Campus** INSPECTION DATE: **5/8/2013**
ADDRESS: **2710 E. 89th St.** IDPH LICENSE NO: **100-19038**

INFORMATION FROM PREVIOUS INSPECTION

HOMOGENEOUS AREA: **24**
MATERIAL DESCRIPTION: **Turquoise Carpet Mastic**
HISTORICAL AHERA DAMAGE CATEGORY **6 ACBM with the potential for damage**
HISTORICAL DAMAGE REASON:
HISTORICAL RESPONSE ACTION: **Operations and Maintenance**
ASBESTOS TYPE: **Assumed** FRIABLE: **No**

RESULTS OF REINSPECTION AND REASSESSMENT

This homogeneous area was reinspected and reassessed in accordance with Section 763.85 and 763.88 of AHERA and it's condition HAS NOT CHANGED when compared to the conditions of the last AHERA reinspection.

The current AHERA DAMAGE CATEGORY is determined to be **6. ACBM with the potential for damage**

DAMAGE REASON:

DISTURBANCE POTENTIAL: **LOW**
MATERIAL LOCATION: **Main Building - Assembly Hall**
MATERIAL QUANTITY: **400** MATERIAL UNITS: **SF**
DAMAGE QUANTITY: DAMAGE UNITS: **SF**

COMMENTS:

Inspector's Signature: _____



Date: 05/08/2013

Chicago Public Schools

GSG Consultants, Inc.
2013 AHERA REINSPECTION

Management Planner Review Form

LEA NAME: **Chicago Public Schools** UNIT NUMBER: **46051** BUILDING ID: **1240**
CITY/STATE: **Chicago, Illinois** MANAGEMENT PLANNER: **Santiago Garcia**
SCHOOL NAME: **Bowen Campus** REVIEW DATE: **5/10/2013**
ADDRESS: **2710 E. 89th St.** IDPH LICENSE NO: **100-19038**

HOMOGENEOUS AREA: **24**
MATERIAL DESCRIPTION: **Turquoise Carpet Mastic**
MATERIAL LOCATION: **Main Building - Assembly Hall**
MATERIAL QUANTITY: **400** MATERIAL UNITS: **SF**
DAMAGE QUANTITY: **0** DAMAGE UNITS: **SF**

In accordance with Sections 763.88 and 763.90 of the Asbestos Hazard Emergency Response Act (AHERA) the LEA must select a management planner to review the results of the inspection and assessment and recommend appropriate response actions. The original inspection of the above identified homogeneous area has been reviewed in accordance with Sections 763.88 and 763.90 with the following recommendations.

The RESPONSE ACTION recommendation is:

Operations and Maintenance

Comments:

Management Planner's Signature: _____



Date: **05/10/2013**

Chicago Public Schools

GSG Consultants, Inc.
2013 AHERA REINSPECTION

Inspector Assessment Form (REASSESSMENT)

LEA NAME: **Chicago Public Schools** UNIT NUMBER: **46051** BUILDING ID: **1240**
CITY/STATE: **Chicago, Illinois** AHERA INSPECTOR: **Eric Valadez**
SCHOOL NAME: **Bowen Campus** INSPECTION DATE: **5/8/2013**
ADDRESS: **2710 E. 89th St.** IDPH LICENSE NO: **100-19038**

INFORMATION FROM PREVIOUS INSPECTION

HOMOGENEOUS AREA: **25**
MATERIAL DESCRIPTION: **12x12 Gray Floor Tile**
HISTORICAL AHERA DAMAGE CATEGORY **6 ACBM with the potential for damage**
HISTORICAL DAMAGE REASON:
HISTORICAL RESPONSE ACTION: **Operations and Maintenance**
ASBESTOS TYPE: **Assumed** FRIABLE: **No**

RESULTS OF REINSPECTION AND REASSESSMENT

This homogeneous area was reinspected and reassessed in accordance with Section 763.85 and 763.88 of AHERA and it's condition HAS NOT CHANGED when compared to the conditions of the last AHERA reinspection.

The current AHERA DAMAGE CATEGORY is determined to be **6. ACBM with the potential for damage**

DAMAGE REASON:

DISTURBANCE POTENTIAL: **LOW**
MATERIAL LOCATION: **Main Building - Gym Corridor**
MATERIAL QUANTITY: **600** MATERIAL UNITS: **SF**
DAMAGE QUANTITY: DAMAGE UNITS: **SF**
COMMENTS:

Inspector's Signature: _____



Date: 05/08/2013

Chicago Public Schools

GSG Consultants, Inc.
2013 AHERA REINSPECTION

Management Planner Review Form

LEA NAME: **Chicago Public Schools** UNIT NUMBER: **46051** BUILDING ID: **1240**
CITY/STATE: **Chicago, Illinois** MANAGEMENT PLANNER: **Santiago Garcia**
SCHOOL NAME: **Bowen Campus** REVIEW DATE: **5/10/2013**
ADDRESS: **2710 E. 89th St.** IDPH LICENSE NO: **100-19038**

HOMOGENEOUS AREA: **25**
MATERIAL DESCRIPTION: **12x12 Gray Floor Tile**
MATERIAL LOCATION: **Main Building - Gym Corridor**
MATERIAL QUANTITY: **600** MATERIAL UNITS: **SF**
DAMAGE QUANTITY: **0** DAMAGE UNITS: **SF**

In accordance with Sections 763.88 and 763.90 of the Asbestos Hazard Emergency Response Act (AHERA) the LEA must select a management planner to review the results of the inspection and assessment and recommend appropriate response actions. The original inspection of the above identified homogeneous area has been reviewed in accordance with Sections 763.88 and 763.90 with the following recommendations.

The RESPONSE ACTION recommendation is:

Operations and Maintenance

Comments:

Management Planner's Signature: _____



Date: **05/10/2013**

Chicago Public Schools

GSG Consultants, Inc.
2013 AHERA REINSPECTION

Inspector Assessment Form (REASSESSMENT)

LEA NAME: **Chicago Public Schools** UNIT NUMBER: **46051** BUILDING ID: **1240**
CITY/STATE: **Chicago, Illinois** AHERA INSPECTOR: **Eric Valadez**
SCHOOL NAME: **Bowen Campus** INSPECTION DATE: **5/8/2013**
ADDRESS: **2710 E. 89th St.** IDPH LICENSE NO: **100-19038**

INFORMATION FROM PREVIOUS INSPECTION

HOMOGENEOUS AREA: **26**
MATERIAL DESCRIPTION: **12x12 Gray Floor Tile Mastic**
HISTORICAL AHERA DAMAGE CATEGORY **6 ACBM with the potential for damage**
HISTORICAL DAMAGE REASON:
HISTORICAL RESPONSE ACTION: **Operations and Maintenance**
ASBESTOS TYPE: **Assumed** FRIABLE: **No**

RESULTS OF REINSPECTION AND REASSESSMENT

This homogeneous area was reinspected and reassessed in accordance with Section 763.85 and 763.88 of AHERA and it's condition HAS NOT CHANGED when compared to the conditions of the last AHERA reinspection.

The current AHERA DAMAGE CATEGORY is determined to be **6. ACBM with the potential for damage**

DAMAGE REASON:

DISTURBANCE POTENTIAL: **LOW**
MATERIAL LOCATION: **Main Building - Gym Corridor**
MATERIAL QUANTITY: **1000** MATERIAL UNITS: **SF**
DAMAGE QUANTITY: DAMAGE UNITS: **SF**

COMMENTS:

Inspector's Signature: _____



Date: 05/08/2013

Chicago Public Schools

GSG Consultants, Inc.
2013 AHERA REINSPECTION

Management Planner Review Form

LEA NAME: **Chicago Public Schools** UNIT NUMBER: **46051** BUILDING ID: **1240**
CITY/STATE: **Chicago, Illinois** MANAGEMENT PLANNER: **Santiago Garcia**
SCHOOL NAME: **Bowen Campus** REVIEW DATE: **5/10/2013**
ADDRESS: **2710 E. 89th St.** IDPH LICENSE NO: **100-19038**

HOMOGENEOUS AREA: **26**
MATERIAL DESCRIPTION: **12x12 Gray Floor Tile Mastic**
MATERIAL LOCATION: **Main Building - Gym Corridor**
MATERIAL QUANTITY: **1000** MATERIAL UNITS: **SF**
DAMAGE QUANTITY: **0** DAMAGE UNITS: **SF**

In accordance with Sections 763.88 and 763.90 of the Asbestos Hazard Emergency Response Act (AHERA) the LEA must select a management planner to review the results of the inspection and assessment and recommend appropriate response actions. The original inspection of the above identified homogeneous area has been reviewed in accordance with Sections 763.88 and 763.90 with the following recommendations.

The RESPONSE ACTION recommendation is:

Operations and Maintenance

Comments:

Management Planner's Signature: _____



Date: **05/10/2013**

Chicago Public Schools

GSG Consultants, Inc.
2013 AHERA REINSPECTION

Inspector Assessment Form (REASSESSMENT)

LEA NAME: **Chicago Public Schools** UNIT NUMBER: **46051** BUILDING ID: **1240**
CITY/STATE: **Chicago, Illinois** AHERA INSPECTOR: **Eric Valadez**
SCHOOL NAME: **Bowen Campus** INSPECTION DATE: **5/8/2013**
ADDRESS: **2710 E. 89th St.** IDPH LICENSE NO: **100-19038**

INFORMATION FROM PREVIOUS INSPECTION

HOMOGENEOUS AREA: **28**
MATERIAL DESCRIPTION: **Gray Carpet Mastic**
HISTORICAL AHERA DAMAGE CATEGORY **6 ACBM with the potential for damage**
HISTORICAL DAMAGE REASON:
HISTORICAL RESPONSE ACTION: **Operations and Maintenance**
ASBESTOS TYPE: **Assumed** FRIABLE: **No**

RESULTS OF REINSPECTION AND REASSESSMENT

This homogeneous area was reinspected and reassessed in accordance with Section 763.85 and 763.88 of AHERA and it's condition HAS NOT CHANGED when compared to the conditions of the last AHERA reinspection.

The current AHERA DAMAGE CATEGORY is determined to be **6. ACBM with the potential for damage**

DAMAGE REASON:

DISTURBANCE POTENTIAL: **LOW**
MATERIAL LOCATION: **Main Building - Room 400**
MATERIAL QUANTITY: **600** MATERIAL UNITS: **SF**
DAMAGE QUANTITY: DAMAGE UNITS: **SF**

COMMENTS:

Inspector's Signature: _____



Date: 05/08/2013

Chicago Public Schools

GSG Consultants, Inc.
2013 AHERA REINSPECTION

Management Planner Review Form

LEA NAME: **Chicago Public Schools** UNIT NUMBER: **46051** BUILDING ID: **1240**
CITY/STATE: **Chicago, Illinois** MANAGEMENT PLANNER: **Santiago Garcia**
SCHOOL NAME: **Bowen Campus** REVIEW DATE: **5/10/2013**
ADDRESS: **2710 E. 89th St.** IDPH LICENSE NO: **100-19038**

HOMOGENEOUS AREA: **28**
MATERIAL DESCRIPTION: **Gray Carpet Mastic**
MATERIAL LOCATION: **Main Building - Room 400**
MATERIAL QUANTITY: **600** MATERIAL UNITS: **SF**
DAMAGE QUANTITY: **0** DAMAGE UNITS: **SF**

In accordance with Sections 763.88 and 763.90 of the Asbestos Hazard Emergency Response Act (AHERA) the LEA must select a management planner to review the results of the inspection and assessment and recommend appropriate response actions. The original inspection of the above identified homogeneous area has been reviewed in accordance with Sections 763.88 and 763.90 with the following recommendations.

The RESPONSE ACTION recommendation is:

Operations and Maintenance

Comments:

Management Planner's Signature: _____



Date: **05/10/2013**

Chicago Public Schools

GSG Consultants, Inc.
2013 AHERA REINSPECTION

Inspector Assessment Form (REASSESSMENT)

LEA NAME: **Chicago Public Schools** UNIT NUMBER: **46051** BUILDING ID: **1240**
CITY/STATE: **Chicago, Illinois** AHERA INSPECTOR: **Eric Valadez**
SCHOOL NAME: **Bowen Campus** INSPECTION DATE: **5/8/2013**
ADDRESS: **2710 E. 89th St.** IDPH LICENSE NO: **100-19038**

INFORMATION FROM PREVIOUS INSPECTION

HOMOGENEOUS AREA: **29**
MATERIAL DESCRIPTION: **Gray Linoleum**
HISTORICAL AHERA DAMAGE CATEGORY **6 ACBM with the potential for damage**
HISTORICAL DAMAGE REASON:
HISTORICAL RESPONSE ACTION: **Operations and Maintenance**
ASBESTOS TYPE: **Assumed** FRIABLE: **No**

RESULTS OF REINSPECTION AND REASSESSMENT

This homogeneous area was reinspected and reassessed in accordance with Section 763.85 and 763.88 of AHERA and it's condition HAS NOT CHANGED when compared to the conditions of the last AHERA reinspection.

The current AHERA DAMAGE CATEGORY is determined to be **6. ACBM with the potential for damage**

DAMAGE REASON:

DISTURBANCE POTENTIAL: **LOW**
MATERIAL LOCATION: **Main Building - Room 306**
MATERIAL QUANTITY: **700** MATERIAL UNITS: **SF**
DAMAGE QUANTITY: DAMAGE UNITS: **SF**

COMMENTS:

Inspector's Signature: _____



Date: 05/08/2013

Chicago Public Schools

GSG Consultants, Inc.
2013 AHERA REINSPECTION

Management Planner Review Form

LEA NAME: **Chicago Public Schools** UNIT NUMBER: **46051** BUILDING ID: **1240**
CITY/STATE: **Chicago, Illinois** MANAGEMENT PLANNER: **Santiago Garcia**
SCHOOL NAME: **Bowen Campus** REVIEW DATE: **5/10/2013**
ADDRESS: **2710 E. 89th St.** IDPH LICENSE NO: **100-19038**

HOMOGENEOUS AREA: **29**
MATERIAL DESCRIPTION: **Gray Linoleum**
MATERIAL LOCATION: **Main Building - Room 306**
MATERIAL QUANTITY: **700** MATERIAL UNITS: **SF**
DAMAGE QUANTITY: **0** DAMAGE UNITS: **SF**

In accordance with Sections 763.88 and 763.90 of the Asbestos Hazard Emergency Response Act (AHERA) the LEA must select a management planner to review the results of the inspection and assessment and recommend appropriate response actions. The original inspection of the above identified homogeneous area has been reviewed in accordance with Sections 763.88 and 763.90 with the following recommendations.

The RESPONSE ACTION recommendation is:

Operations and Maintenance

Comments:

Management Planner's Signature: _____



Date: **05/10/2013**

Chicago Public Schools

GSG Consultants, Inc.
2013 AHERA REINSPECTION

Inspector Assessment Form (REASSESSMENT)

LEA NAME: **Chicago Public Schools** UNIT NUMBER: **46051** BUIDLING ID: **1240**
CITY/STATE: **Chicago, Illinois** AHERA INSPECTOR: **Eric Valadez**
SCHOOL NAME: **Bowen Campus** INSPECTION DATE: **5/8/2013**
ADDRESS: **2710 E. 89th St.** IDPH LICENSE NO: **100-19038**

INFORMATION FROM PREVIOUS INSPECTION

HOMOGENEOUS AREA: **30**
MATERIAL DESCRIPTION: **Gray Linoleum Mastic**
HISTORICAL AHERA DAMAGE CATEGORY **6 ACBM with the potential for damage**
HISTORICAL DAMAGE REASON:
HISTORICAL RESPONSE ACTION: **Operations and Maintenance**
ASBESTOS TYPE: **Assumed** FRIABLE: **No**

RESULTS OF REINSPECTION AND REASSESSMENT

This homogeneous area was reinspected and reassessed in accordance with Section 763.85 and 763.88 of AHERA and it's condition HAS NOT CHANGED when compared to the conditions of the last AHERA reinspection.

The current AHERA DAMAGE CATEGORY is determined to be **6. ACBM with the potential for damage**

DAMAGE REASON:

DISTURBANCE POTENTIAL: **LOW**
MATERIAL LOCATION: **Main Building - Room 306**
MATERIAL QUANTITY: **700** MATERIAL UNITS: **SF**
DAMAGE QUANTITY: DAMAGE UNITS: **SF**

COMMENTS:

Inspector's Signature: _____



Date: 05/08/2013

Chicago Public Schools

GSG Consultants, Inc.
2013 AHERA REINSPECTION

Management Planner Review Form

LEA NAME: **Chicago Public Schools** UNIT NUMBER: **46051** BUILDING ID: **1240**
CITY/STATE: **Chicago, Illinois** MANAGEMENT PLANNER: **Santiago Garcia**
SCHOOL NAME: **Bowen Campus** REVIEW DATE: **5/10/2013**
ADDRESS: **2710 E. 89th St.** IDPH LICENSE NO: **100-19038**

HOMOGENEOUS AREA: **30**
MATERIAL DESCRIPTION: **Gray Linoleum Mastic**
MATERIAL LOCATION: **Main Building - Room 306**
MATERIAL QUANTITY: **700** MATERIAL UNITS: **SF**
DAMAGE QUANTITY: **0** DAMAGE UNITS: **SF**

In accordance with Sections 763.88 and 763.90 of the Asbestos Hazard Emergency Response Act (AHERA) the LEA must select a management planner to review the results of the inspection and assessment and recommend appropriate response actions. The original inspection of the above identified homogeneous area has been reviewed in accordance with Sections 763.88 and 763.90 with the following recommendations.

The RESPONSE ACTION recommendation is:

Operations and Maintenance

Comments:

Management Planner's Signature: _____



Date: 05/10/2013

Chicago Public Schools

GSG Consultants, Inc.
2013 AHERA REINSPECTION

Inspector Assessment Form (REASSESSMENT)

LEA NAME: **Chicago Public Schools** UNIT NUMBER: **46051** BUIDLING ID: **1240**
CITY/STATE: **Chicago, Illinois** AHERA INSPECTOR: **Eric Valadez**
SCHOOL NAME: **Bowen Campus** INSPECTION DATE: **5/8/2013**
ADDRESS: **2710 E. 89th St.** IDPH LICENSE NO: **100-19038**

INFORMATION FROM PREVIOUS INSPECTION

HOMOGENEOUS AREA: **31**
MATERIAL DESCRIPTION: **Brown Baseboard**
HISTORICAL AHERA DAMAGE CATEGORY **6 ACBM with the potential for damage**
HISTORICAL DAMAGE REASON:
HISTORICAL RESPONSE ACTION: **Operations and Maintenance**
ASBESTOS TYPE: **Assumed** FRIABLE: **No**

RESULTS OF REINSPECTION AND REASSESSMENT

This homogeneous area was reinspected and reassessed in accordance with Section 763.85 and 763.88 of AHERA and it's condition HAS NOT CHANGED when compared to the conditions of the last AHERA reinspection.

The current AHERA DAMAGE CATEGORY is determined to be **6. ACBM with the potential for damage**

DAMAGE REASON:

DISTURBANCE POTENTIAL: **LOW**
MATERIAL LOCATION: **Main Building - Room 306**
MATERIAL QUANTITY: **60** MATERIAL UNITS: **LF**
DAMAGE QUANTITY: DAMAGE UNITS: **LF**

COMMENTS:

Inspector's Signature: _____



Date: 05/08/2013

Chicago Public Schools

GSG Consultants, Inc.
2013 AHERA REINSPECTION

Management Planner Review Form

LEA NAME: **Chicago Public Schools** UNIT NUMBER: **46051** BUILDING ID: **1240**
CITY/STATE: **Chicago, Illinois** MANAGEMENT PLANNER: **Santiago Garcia**
SCHOOL NAME: **Bowen Campus** REVIEW DATE: **5/10/2013**
ADDRESS: **2710 E. 89th St.** IDPH LICENSE NO: **100-19038**

HOMOGENEOUS AREA: **31**
MATERIAL DESCRIPTION: **Brown Baseboard**
MATERIAL LOCATION: **Main Building - Room 306**
MATERIAL QUANTITY: **60** MATERIAL UNITS: **LF**
DAMAGE QUANTITY: **0** DAMAGE UNITS: **LF**

In accordance with Sections 763.88 and 763.90 of the Asbestos Hazard Emergency Response Act (AHERA) the LEA must select a management planner to review the results of the inspection and assessment and recommend appropriate response actions. The original inspection of the above identified homogeneous area has been reviewed in accordance with Sections 763.88 and 763.90 with the following recommendations.

The RESPONSE ACTION recommendation is:

Operations and Maintenance

Comments:

Management Planner's Signature: _____



Date: 05/10/2013

Chicago Public Schools

GSG Consultants, Inc.
2013 AHERA REINSPECTION

Inspector Assessment Form (REASSESSMENT)

LEA NAME: **Chicago Public Schools** UNIT NUMBER: **46051** BUIDLING ID: **1240**
CITY/STATE: **Chicago, Illinois** AHERA INSPECTOR: **Eric Valadez**
SCHOOL NAME: **Bowen Campus** INSPECTION DATE: **5/8/2013**
ADDRESS: **2710 E. 89th St.** IDPH LICENSE NO: **100-19038**

INFORMATION FROM PREVIOUS INSPECTION

HOMOGENEOUS AREA: **32**
MATERIAL DESCRIPTION: **Brown Baseboard Mastic**
HISTORICAL AHERA DAMAGE CATEGORY **6 ACBM with the potential for damage**
HISTORICAL DAMAGE REASON:
HISTORICAL RESPONSE ACTION: **Operations and Maintenance**
ASBESTOS TYPE: **Assumed** FRIABLE: **No**

RESULTS OF REINSPECTION AND REASSESSMENT

This homogeneous area was reinspected and reassessed in accordance with Section 763.85 and 763.88 of AHERA and it's condition HAS NOT CHANGED when compared to the conditions of the last AHERA reinspection.

The current AHERA DAMAGE CATEGORY is determined to be **6. ACBM with the potential for damage**

DAMAGE REASON:

DISTURBANCE POTENTIAL: **LOW**
MATERIAL LOCATION: **Main Building - Room 306**
MATERIAL QUANTITY: **60** MATERIAL UNITS: **LF**
DAMAGE QUANTITY: DAMAGE UNITS: **LF**
COMMENTS:

Inspector's Signature: _____



Date: **05/08/2013**

Chicago Public Schools

GSG Consultants, Inc.
2013 AHERA REINSPECTION

Management Planner Review Form

LEA NAME: **Chicago Public Schools** UNIT NUMBER: **46051** BUILDING ID: **1240**
CITY/STATE: **Chicago, Illinois** MANAGEMENT PLANNER: **Santiago Garcia**
SCHOOL NAME: **Bowen Campus** REVIEW DATE: **5/10/2013**
ADDRESS: **2710 E. 89th St.** IDPH LICENSE NO: **100-19038**

HOMOGENEOUS AREA: **32**
MATERIAL DESCRIPTION: **Brown Baseboard Mastic**
MATERIAL LOCATION: **Main Building - Room 306**
MATERIAL QUANTITY: **60** MATERIAL UNITS: **LF**
DAMAGE QUANTITY: **0** DAMAGE UNITS: **LF**

In accordance with Sections 763.88 and 763.90 of the Asbestos Hazard Emergency Response Act (AHERA) the LEA must select a management planner to review the results of the inspection and assessment and recommend appropriate response actions. The original inspection of the above identified homogeneous area has been reviewed in accordance with Sections 763.88 and 763.90 with the following recommendations.

The RESPONSE ACTION recommendation is:

Operations and Maintenance

Comments:

Management Planner's Signature: _____



Date: **05/10/2013**

Chicago Public Schools

GSG Consultants, Inc.
2013 AHERA REINSPECTION

Inspector Assessment Form (REASSESSMENT)

LEA NAME: **Chicago Public Schools** UNIT NUMBER: **46051** BUIDLING ID: **1240**
CITY/STATE: **Chicago, Illinois** AHERA INSPECTOR: **Eric Valadez**
SCHOOL NAME: **Bowen Campus** INSPECTION DATE: **5/8/2013**
ADDRESS: **2710 E. 89th St.** IDPH LICENSE NO: **100-19038**

INFORMATION FROM PREVIOUS INSPECTION

HOMOGENEOUS AREA: **33**
MATERIAL DESCRIPTION: **Black Baseboard**
HISTORICAL AHERA DAMAGE CATEGORY **6 ACBM with the potential for damage**
HISTORICAL DAMAGE REASON:
HISTORICAL RESPONSE ACTION: **Operations and Maintenance**
ASBESTOS TYPE: **Assumed** FRIABLE: **No**

RESULTS OF REINSPECTION AND REASSESSMENT

This homogeneous area was reinspected and reassessed in accordance with Section 763.85 and 763.88 of AHERA and it's condition HAS NOT CHANGED when compared to the conditions of the last AHERA reinspection.

The current AHERA DAMAGE CATEGORY is determined to be **6. ACBM with the potential for damage**

DAMAGE REASON:

DISTURBANCE POTENTIAL: **LOW**
MATERIAL LOCATION: **Main Building - Boys Gym, 2nd floor**
MATERIAL QUANTITY: **75** MATERIAL UNITS: **LF**
DAMAGE QUANTITY: DAMAGE UNITS: **LF**
COMMENTS:

Inspector's Signature: _____



Date: 05/08/2013

Chicago Public Schools

GSG Consultants, Inc.
2013 AHERA REINSPECTION

Management Planner Review Form

LEA NAME: **Chicago Public Schools** UNIT NUMBER: **46051** BUILDING ID: **1240**
CITY/STATE: **Chicago, Illinois** MANAGEMENT PLANNER: **Santiago Garcia**
SCHOOL NAME: **Bowen Campus** REVIEW DATE: **5/10/2013**
ADDRESS: **2710 E. 89th St.** IDPH LICENSE NO: **100-19038**

HOMOGENEOUS AREA: **33**
MATERIAL DESCRIPTION: **Black Baseboard**
MATERIAL LOCATION: **Main Building - Boys Gym, 2nd floor**
MATERIAL QUANTITY: **75** MATERIAL UNITS: **LF**
DAMAGE QUANTITY: **0** DAMAGE UNITS: **LF**

In accordance with Sections 763.88 and 763.90 of the Asbestos Hazard Emergency Response Act (AHERA) the LEA must select a management planner to review the results of the inspection and assessment and recommend appropriate response actions. The original inspection of the above identified homogeneous area has been reviewed in accordance with Sections 763.88 and 763.90 with the following recommendations.

The RESPONSE ACTION recommendation is:

Operations and Maintenance

Comments:

Management Planner's Signature: _____



Date: **05/10/2013**

Chicago Public Schools

GSG Consultants, Inc.
2013 AHERA REINSPECTION

Inspector Assessment Form (REASSESSMENT)

LEA NAME: **Chicago Public Schools** UNIT NUMBER: **46051** BUIDLING ID: **1240**
CITY/STATE: **Chicago, Illinois** AHERA INSPECTOR: **Eric Valadez**
SCHOOL NAME: **Bowen Campus** INSPECTION DATE: **5/8/2013**
ADDRESS: **2710 E. 89th St.** IDPH LICENSE NO: **100-19038**

INFORMATION FROM PREVIOUS INSPECTION

HOMOGENEOUS AREA: **34**
MATERIAL DESCRIPTION: **Black Baseboard Mastic**
HISTORICAL AHERA DAMAGE CATEGORY **6 ACBM with the potential for damage**
HISTORICAL DAMAGE REASON:
HISTORICAL RESPONSE ACTION: **Operations and Maintenance**
ASBESTOS TYPE: **Assumed** FRIABLE: **No**

RESULTS OF REINSPECTION AND REASSESSMENT

This homogeneous area was reinspected and reassessed in accordance with Section 763.85 and 763.88 of AHERA and it's condition HAS NOT CHANGED when compared to the conditions of the last AHERA reinspection.

The current AHERA DAMAGE CATEGORY is determined to be **6. ACBM with the potential for damage**

DAMAGE REASON:

DISTURBANCE POTENTIAL: **LOW**
MATERIAL LOCATION: **Main Building - Boys Gym, 2nd floor**
MATERIAL QUANTITY: **75** MATERIAL UNITS: **LF**
DAMAGE QUANTITY: DAMAGE UNITS: **LF**
COMMENTS:

Inspector's Signature: _____



Date: **05/08/2013**

Chicago Public Schools

GSG Consultants, Inc.
2013 AHERA REINSPECTION

Management Planner Review Form

LEA NAME: **Chicago Public Schools** UNIT NUMBER: **46051** BUILDING ID: **1240**
CITY/STATE: **Chicago, Illinois** MANAGEMENT PLANNER: **Santiago Garcia**
SCHOOL NAME: **Bowen Campus** REVIEW DATE: **5/10/2013**
ADDRESS: **2710 E. 89th St.** IDPH LICENSE NO: **100-19038**

HOMOGENEOUS AREA: **34**
MATERIAL DESCRIPTION: **Black Baseboard Mastic**
MATERIAL LOCATION: **Main Building - Boys Gym, 2nd floor**
MATERIAL QUANTITY: **75** MATERIAL UNITS: **LF**
DAMAGE QUANTITY: **0** DAMAGE UNITS: **LF**

In accordance with Sections 763.88 and 763.90 of the Asbestos Hazard Emergency Response Act (AHERA) the LEA must select a management planner to review the results of the inspection and assessment and recommend appropriate response actions. The original inspection of the above identified homogeneous area has been reviewed in accordance with Sections 763.88 and 763.90 with the following recommendations.

The RESPONSE ACTION recommendation is:

Operations and Maintenance

Comments:

Management Planner's Signature: _____



Date: **05/10/2013**

Chicago Public Schools

GSG Consultants, Inc.
2013 AHERA REINSPECTION

Inspector Assessment Form (REASSESSMENT)

LEA NAME: **Chicago Public Schools** UNIT NUMBER: **46051** BUILDING ID: **1240**
CITY/STATE: **Chicago, Illinois** AHERA INSPECTOR: **Eric Valadez**
SCHOOL NAME: **Bowen Campus** INSPECTION DATE: **5/8/2013**
ADDRESS: **2710 E. 89th St.** IDPH LICENSE NO: **100-19038**

INFORMATION FROM PREVIOUS INSPECTION

HOMOGENEOUS AREA: **35**
MATERIAL DESCRIPTION: **9x9 Brown Floor Tile**
HISTORICAL AHERA DAMAGE CATEGORY **6 ACBM with the potential for damage**
HISTORICAL DAMAGE REASON:
HISTORICAL RESPONSE ACTION: **Operations and Maintenance**
ASBESTOS TYPE: **Assumed** FRIABLE: **No**

RESULTS OF REINSPECTION AND REASSESSMENT

This homogeneous area was reinspected and reassessed in accordance with Section 763.85 and 763.88 of AHERA and it's condition HAS NOT CHANGED when compared to the conditions of the last AHERA reinspection.

The current AHERA DAMAGE CATEGORY is determined to be **6. ACBM with the potential for damage**

DAMAGE REASON:

DISTURBANCE POTENTIAL: **LOW**
MATERIAL LOCATION: **Main Building - Gym Vestibule, 2nd floor**
MATERIAL QUANTITY: **15** MATERIAL UNITS: **SF**
DAMAGE QUANTITY: DAMAGE UNITS: **SF**

COMMENTS:

Inspector's Signature: _____



Date: 05/08/2013

Chicago Public Schools

GSG Consultants, Inc.
2013 AHERA REINSPECTION

Management Planner Review Form

LEA NAME: **Chicago Public Schools** UNIT NUMBER: **46051** BUIDLING ID: **1240**
CITY/STATE: **Chicago, Illinois** MANAGEMENT PLANNER: **Santiago Garcia**
SCHOOL NAME: **Bowen Campus** REVIEW DATE: **5/10/2013**
ADDRESS: **2710 E. 89th St.** IDPH LICENSE NO: **100-19038**

HOMOGENEOUS AREA: **35**
MATERIAL DESCRIPTION: **9x9 Brown Floor Tile**
MATERIAL LOCATION: **Main Building - Gym Vestibule, 2nd floor**
MATERIAL QUANTITY: **15** MATERIAL UNITS: **SF**
DAMAGE QUANTITY: **0** DAMAGE UNITS: **SF**

In accordance with Sections 763.88 and 763.90 of the Asbestos Hazard Emergency Response Act (AHERA) the LEA must select a management planner to review the results of the inspection and assessment and recommend appropriate response actions. The original inspection of the above identified homogeneous area has been reviewed in accordance with Sections 763.88 and 763.90 with the following recommendations.

The RESPONSE ACTION recommendation is:

Operations and Maintenance

Comments:

Management Planner's Signature: _____



Date: **05/10/2013**

Chicago Public Schools

GSG Consultants, Inc.
2013 AHERA REINSPECTION

Inspector Assessment Form (REASSESSMENT)

LEA NAME: **Chicago Public Schools** UNIT NUMBER: **46051** BUILDING ID: **1240**
CITY/STATE: **Chicago, Illinois** AHERA INSPECTOR: **Eric Valadez**
SCHOOL NAME: **Bowen Campus** INSPECTION DATE: **5/8/2013**
ADDRESS: **2710 E. 89th St.** IDPH LICENSE NO: **100-19038**

INFORMATION FROM PREVIOUS INSPECTION

HOMOGENEOUS AREA: **36**
MATERIAL DESCRIPTION: **Mastic for 9x9 Brown, 9x9 Tan, and 9x9 Dark Brown**
HISTORICAL AHERA DAMAGE CATEGORY **6 ACBM with the potential for damage**
HISTORICAL DAMAGE REASON:
HISTORICAL RESPONSE ACTION: **Operations and Maintenance**
ASBESTOS TYPE: **Assumed** FRIABLE: **No**

RESULTS OF REINSPECTION AND REASSESSMENT

This homogeneous area was reinspected and reassessed in accordance with Section 763.85 and 763.88 of AHERA and it's condition HAS NOT CHANGED when compared to the conditions of the last AHERA reinspection.

The current AHERA DAMAGE CATEGORY is determined to be **6. ACBM with the potential for damage**

DAMAGE REASON:

DISTURBANCE POTENTIAL: **LOW**

MATERIAL LOCATION: **Main Building - Gym Vestibule, 2nd floor**

MATERIAL QUANTITY: **15**

MATERIAL UNITS: **SF**

DAMAGE QUANTITY:

DAMAGE UNITS: **SF**

COMMENTS:

Inspector's Signature: _____



Date: 05/08/2013

Chicago Public Schools

GSG Consultants, Inc.
2013 AHERA REINSPECTION

Management Planner Review Form

LEA NAME: **Chicago Public Schools** UNIT NUMBER: **46051** BUILDING ID: **1240**
CITY/STATE: **Chicago, Illinois** MANAGEMENT PLANNER: **Santiago Garcia**
SCHOOL NAME: **Bowen Campus** REVIEW DATE: **5/10/2013**
ADDRESS: **2710 E. 89th St.** IDPH LICENSE NO: **100-19038**

HOMOGENEOUS AREA: **36**
MATERIAL DESCRIPTION: **Mastic for 9x9 Brown, 9x9 Tan, and 9x9 Dark Brown**
MATERIAL LOCATION: **Main Building - Gym Vestibule, 2nd floor**
MATERIAL QUANTITY: **15** MATERIAL UNITS: **SF**
DAMAGE QUANTITY: **0** DAMAGE UNITS: **SF**

In accordance with Sections 763.88 and 763.90 of the Asbestos Hazard Emergency Response Act (AHERA) the LEA must select a management planner to review the results of the inspection and assessment and recommend appropriate response actions. The original inspection of the above identified homogeneous area has been reviewed in accordance with Sections 763.88 and 763.90 with the following recommendations.

The RESPONSE ACTION recommendation is:

Operations and Maintenance

Comments:

Management Planner's Signature: _____



Date: **05/10/2013**

Chicago Public Schools

GSG Consultants, Inc.
2013 AHERA REINSPECTION

Inspector Assessment Form (REASSESSMENT)

LEA NAME: **Chicago Public Schools** UNIT NUMBER: **46051** BUILDING ID: **1240**
CITY/STATE: **Chicago, Illinois** AHERA INSPECTOR: **Eric Valadez**
SCHOOL NAME: **Bowen Campus** INSPECTION DATE: **5/8/2013**
ADDRESS: **2710 E. 89th St.** IDPH LICENSE NO: **100-19038**

INFORMATION FROM PREVIOUS INSPECTION

HOMOGENEOUS AREA: **37**
MATERIAL DESCRIPTION: **9x9 Tan Floor Tile**
HISTORICAL AHERA DAMAGE CATEGORY **6 ACBM with the potential for damage**
HISTORICAL DAMAGE REASON:
HISTORICAL RESPONSE ACTION: **Operations and Maintenance**
ASBESTOS TYPE: **Assumed** FRIABLE: **No**

RESULTS OF REINSPECTION AND REASSESSMENT

This homogeneous area was reinspected and reassessed in accordance with Section 763.85 and 763.88 of AHERA and it's condition HAS NOT CHANGED when compared to the conditions of the last AHERA reinspection.

The current AHERA DAMAGE CATEGORY is determined to be **6. ACBM with the potential for damage**

DAMAGE REASON:

DISTURBANCE POTENTIAL: **LOW**
MATERIAL LOCATION: **Main Building - Gym Vestibule, 2nd floor**
MATERIAL QUANTITY: **15** MATERIAL UNITS: **SF**
DAMAGE QUANTITY: DAMAGE UNITS: **SF**

COMMENTS:

Inspector's Signature: _____



Date: 05/08/2013

Chicago Public Schools

GSG Consultants, Inc. 2013 AHERA REINSPECTION

Management Planner Review Form

LEA NAME: **Chicago Public Schools** UNIT NUMBER: **46051** BUILDING ID: **1240**
CITY/STATE: **Chicago, Illinois** MANAGEMENT PLANNER: **Santiago Garcia**
SCHOOL NAME: **Bowen Campus** REVIEW DATE: **5/10/2013**
ADDRESS: **2710 E. 89th St.** IDPH LICENSE NO: **100-19038**

HOMOGENEOUS AREA: **37**
MATERIAL DESCRIPTION: **9x9 Tan Floor Tile**
MATERIAL LOCATION: **Main Building - Gym Vestibule, 2nd floor**
MATERIAL QUANTITY: **15** MATERIAL UNITS: **SF**
DAMAGE QUANTITY: **0** DAMAGE UNITS: **SF**

In accordance with Sections 763.88 and 763.90 of the Asbestos Hazard Emergency Response Act (AHERA) the LEA must select a management planner to review the results of the inspection and assessment and recommend appropriate response actions. The original inspection of the above identified homogeneous area has been reviewed in accordance with Sections 763.88 and 763.90 with the following recommendations.

The RESPONSE ACTION recommendation is:

Operations and Maintenance

Comments:

Management Planner's Signature: _____



Date: **05/10/2013**

Chicago Public Schools

GSG Consultants, Inc.
2013 AHERA REINSPECTION

Inspector Assessment Form (REASSESSMENT)

LEA NAME: **Chicago Public Schools** UNIT NUMBER: **46051** BUIDLING ID: **1240**
CITY/STATE: **Chicago, Illinois** AHERA INSPECTOR: **Eric Valadez**
SCHOOL NAME: **Bowen Campus** INSPECTION DATE: **5/8/2013**
ADDRESS: **2710 E. 89th St.** IDPH LICENSE NO: **100-19038**

INFORMATION FROM PREVIOUS INSPECTION

HOMOGENEOUS AREA: **38**
MATERIAL DESCRIPTION: **9x9 Dark Brown Floor Tile**
HISTORICAL AHERA DAMAGE CATEGORY **6 ACBM with the potential for damage**
HISTORICAL DAMAGE REASON:
HISTORICAL RESPONSE ACTION: **Operations and Maintenance**
ASBESTOS TYPE: **Assumed** FRIABLE: **No**

RESULTS OF REINSPECTION AND REASSESSMENT

This homogeneous area was reinspected and reassessed in accordance with Section 763.85 and 763.88 of AHERA and it's condition HAS NOT CHANGED when compared to the conditions of the last AHERA reinspection.

The current AHERA DAMAGE CATEGORY is determined to be **6. ACBM with the potential for damage**

DAMAGE REASON:

DISTURBANCE POTENTIAL: **LOW**
MATERIAL LOCATION: **Main Building - Gym Vestibule**
MATERIAL QUANTITY: **15** MATERIAL UNITS: **SF**
DAMAGE QUANTITY: DAMAGE UNITS: **SF**

COMMENTS:

Inspector's Signature: _____



Date: 05/08/2013

Chicago Public Schools

GSG Consultants, Inc.
2013 AHERA REINSPECTION

Management Planner Review Form

LEA NAME: **Chicago Public Schools** UNIT NUMBER: **46051** BUILDING ID: **1240**
CITY/STATE: **Chicago, Illinois** MANAGEMENT PLANNER: **Santiago Garcia**
SCHOOL NAME: **Bowen Campus** REVIEW DATE: **5/10/2013**
ADDRESS: **2710 E. 89th St.** IDPH LICENSE NO: **100-19038**

HOMOGENEOUS AREA: **38**
MATERIAL DESCRIPTION: **9x9 Dark Brown Floor Tile**
MATERIAL LOCATION: **Main Building - Gym Vestibule**
MATERIAL QUANTITY: **15** MATERIAL UNITS: **SF**
DAMAGE QUANTITY: **0** DAMAGE UNITS: **SF**

In accordance with Sections 763.88 and 763.90 of the Asbestos Hazard Emergency Response Act (AHERA) the LEA must select a management planner to review the results of the inspection and assessment and recommend appropriate response actions. The original inspection of the above identified homogeneous area has been reviewed in accordance with Sections 763.88 and 763.90 with the following recommendations.

The RESPONSE ACTION recommendation is:

Operations and Maintenance

Comments:

Management Planner's Signature: _____



Date: **05/10/2013**

Chicago Public Schools

GSG Consultants, Inc.
2013 AHERA REINSPECTION

Inspector Assessment Form (REASSESSMENT)

LEA NAME: **Chicago Public Schools** UNIT NUMBER: **46051** BUIDLING ID: **1240**
CITY/STATE: **Chicago, Illinois** AHERA INSPECTOR: **Eric Valadez**
SCHOOL NAME: **Bowen Campus** INSPECTION DATE: **5/8/2013**
ADDRESS: **2710 E. 89th St.** IDPH LICENSE NO: **100-19038**

INFORMATION FROM PREVIOUS INSPECTION

HOMOGENEOUS AREA: **39**
MATERIAL DESCRIPTION: **Brown Carpet Mastic**
HISTORICAL AHERA DAMAGE CATEGORY **6 ACBM with the potential for damage**
HISTORICAL DAMAGE REASON:
HISTORICAL RESPONSE ACTION: **Operations and Maintenance**
ASBESTOS TYPE: **Assumed** FRIABLE: **No**

RESULTS OF REINSPECTION AND REASSESSMENT

This homogeneous area was reinspected and reassessed in accordance with Section 763.85 and 763.88 of AHERA and it's condition HAS NOT CHANGED when compared to the conditions of the last AHERA reinspection.

The current AHERA DAMAGE CATEGORY is determined to be **6. ACBM with the potential for damage**

DAMAGE REASON:

DISTURBANCE POTENTIAL: **LOW**
MATERIAL LOCATION: **Annex - Child Care Room**
MATERIAL QUANTITY: **450** MATERIAL UNITS: **SF**
DAMAGE QUANTITY: DAMAGE UNITS: **SF**

COMMENTS:

Inspector's Signature: _____



Date: 05/08/2013

Chicago Public Schools

GSG Consultants, Inc.
2013 AHERA REINSPECTION

Management Planner Review Form

LEA NAME: **Chicago Public Schools** UNIT NUMBER: **46051** BUILDING ID: **1240**
CITY/STATE: **Chicago, Illinois** MANAGEMENT PLANNER: **Santiago Garcia**
SCHOOL NAME: **Bowen Campus** REVIEW DATE: **5/10/2013**
ADDRESS: **2710 E. 89th St.** IDPH LICENSE NO: **100-19038**

HOMOGENEOUS AREA: **39**
MATERIAL DESCRIPTION: **Brown Carpet Mastic**
MATERIAL LOCATION: **Annex - Child Care Room**
MATERIAL QUANTITY: **450** MATERIAL UNITS: **SF**
DAMAGE QUANTITY: **0** DAMAGE UNITS: **SF**

In accordance with Sections 763.88 and 763.90 of the Asbestos Hazard Emergency Response Act (AHERA) the LEA must select a management planner to review the results of the inspection and assessment and recommend appropriate response actions. The original inspection of the above identified homogeneous area has been reviewed in accordance with Sections 763.88 and 763.90 with the following recommendations.

The RESPONSE ACTION recommendation is:

Operations and Maintenance

Comments:

Management Planner's Signature: _____



Date: 05/10/2013

Chicago Public Schools

GSG Consultants, Inc.
2013 AHERA REINSPECTION

Inspector Assessment Form (REASSESSMENT)

LEA NAME: **Chicago Public Schools** UNIT NUMBER: **46051** BUIDLING ID: **1240**
CITY/STATE: **Chicago, Illinois** AHERA INSPECTOR: **Eric Valadez**
SCHOOL NAME: **Bowen Campus** INSPECTION DATE: **5/8/2013**
ADDRESS: **2710 E. 89th St.** IDPH LICENSE NO: **100-19038**

INFORMATION FROM PREVIOUS INSPECTION

HOMOGENEOUS AREA: **40**
MATERIAL DESCRIPTION: **Brown Carpet w/Dots**
HISTORICAL AHERA DAMAGE CATEGORY **6 ACBM with the potential for damage**
HISTORICAL DAMAGE REASON:
HISTORICAL RESPONSE ACTION: **Operations and Maintenance**
ASBESTOS TYPE: **Assumed** FRIABLE: **No**

RESULTS OF REINSPECTION AND REASSESSMENT

This homogeneous area was reinspected and reassessed in accordance with Section 763.85 and 763.88 of AHERA and it's condition HAS NOT CHANGED when compared to the conditions of the last AHERA reinspection.

The current AHERA DAMAGE CATEGORY is determined to be **6. ACBM with the potential for damage**

DAMAGE REASON:

DISTURBANCE POTENTIAL: **LOW**
MATERIAL LOCATION: **Annex - Child Care Room**
MATERIAL QUANTITY: **250** MATERIAL UNITS: **SF**
DAMAGE QUANTITY: DAMAGE UNITS: **SF**

COMMENTS:

Inspector's Signature: _____



Date: 05/08/2013

Chicago Public Schools

GSG Consultants, Inc.
2013 AHERA REINSPECTION

Management Planner Review Form

LEA NAME: **Chicago Public Schools** UNIT NUMBER: **46051** BUILDING ID: **1240**
CITY/STATE: **Chicago, Illinois** MANAGEMENT PLANNER: **Santiago Garcia**
SCHOOL NAME: **Bowen Campus** REVIEW DATE: **5/10/2013**
ADDRESS: **2710 E. 89th St.** IDPH LICENSE NO: **100-19038**

HOMOGENEOUS AREA: **40**
MATERIAL DESCRIPTION: **Brown Carpet w/Dots**
MATERIAL LOCATION: **Annex - Child Care Room**
MATERIAL QUANTITY: **250** MATERIAL UNITS: **SF**
DAMAGE QUANTITY: **0** DAMAGE UNITS: **SF**

In accordance with Sections 763.88 and 763.90 of the Asbestos Hazard Emergency Response Act (AHERA) the LEA must select a management planner to review the results of the inspection and assessment and recommend appropriate response actions. The original inspection of the above identified homogeneous area has been reviewed in accordance with Sections 763.88 and 763.90 with the following recommendations.

The RESPONSE ACTION recommendation is:

Operations and Maintenance

Comments:

Management Planner's Signature: _____



Date: 05/10/2013

Chicago Public Schools

GSG Consultants, Inc.
2013 AHERA REINSPECTION

Inspector Assessment Form (REASSESSMENT)

LEA NAME: **Chicago Public Schools** UNIT NUMBER: **46051** BUIDLING ID: **1240**
CITY/STATE: **Chicago, Illinois** AHERA INSPECTOR: **Eric Valadez**
SCHOOL NAME: **Bowen Campus** INSPECTION DATE: **5/8/2013**
ADDRESS: **2710 E. 89th St.** IDPH LICENSE NO: **100-19038**

INFORMATION FROM PREVIOUS INSPECTION

HOMOGENEOUS AREA: **41**
MATERIAL DESCRIPTION: **Blue Carpet Mastic**
HISTORICAL AHERA DAMAGE CATEGORY **6 ACBM with the potential for damage**
HISTORICAL DAMAGE REASON:
HISTORICAL RESPONSE ACTION: **Operations and Maintenance**
ASBESTOS TYPE: **Assumed** FRIABLE: **No**

RESULTS OF REINSPECTION AND REASSESSMENT

This homogeneous area was reinspected and reassessed in accordance with Section 763.85 and 763.88 of AHERA and it's condition HAS NOT CHANGED when compared to the conditions of the last AHERA reinspection.

The current AHERA DAMAGE CATEGORY is determined to be **6. ACBM with the potential for damage**

DAMAGE REASON:

DISTURBANCE POTENTIAL: **LOW**
MATERIAL LOCATION: **Annex - Library (228)**
MATERIAL QUANTITY: **750** MATERIAL UNITS: **SF**
DAMAGE QUANTITY: DAMAGE UNITS: **SF**

COMMENTS:

Inspector's Signature: _____



Date: 05/08/2013

Chicago Public Schools

GSG Consultants, Inc.
2013 AHERA REINSPECTION

Management Planner Review Form

LEA NAME: **Chicago Public Schools** UNIT NUMBER: **46051** BUILDING ID: **1240**
CITY/STATE: **Chicago, Illinois** MANAGEMENT PLANNER: **Santiago Garcia**
SCHOOL NAME: **Bowen Campus** REVIEW DATE: **5/10/2013**
ADDRESS: **2710 E. 89th St.** IDPH LICENSE NO: **100-19038**

HOMOGENEOUS AREA: **41**
MATERIAL DESCRIPTION: **Blue Carpet Mastic**
MATERIAL LOCATION: **Annex - Library (228)**
MATERIAL QUANTITY: **750** MATERIAL UNITS: **SF**
DAMAGE QUANTITY: **0** DAMAGE UNITS: **SF**

In accordance with Sections 763.88 and 763.90 of the Asbestos Hazard Emergency Response Act (AHERA) the LEA must select a management planner to review the results of the inspection and assessment and recommend appropriate response actions. The original inspection of the above identified homogeneous area has been reviewed in accordance with Sections 763.88 and 763.90 with the following recommendations.

The RESPONSE ACTION recommendation is:

Operations and Maintenance

Comments:

Management Planner's Signature: _____



Date: **05/10/2013**

Chicago Public Schools

GSG Consultants, Inc.
2013 AHERA REINSPECTION

Inspector Assessment Form (REASSESSMENT)

LEA NAME: **Chicago Public Schools** UNIT NUMBER: **46051** BUIDLING ID: **1240**
CITY/STATE: **Chicago, Illinois** AHERA INSPECTOR: **Eric Valadez**
SCHOOL NAME: **Bowen Campus** INSPECTION DATE: **5/8/2013**
ADDRESS: **2710 E. 89th St.** IDPH LICENSE NO: **100-19038**

INFORMATION FROM PREVIOUS INSPECTION

HOMOGENEOUS AREA: **42**
MATERIAL DESCRIPTION: **Gray carpet, Gray Carpet Mastic**
HISTORICAL AHERA DAMAGE CATEGORY **6 ACBM with the potential for damage**
HISTORICAL DAMAGE REASON:
HISTORICAL RESPONSE ACTION: **Operations and Maintenance**
ASBESTOS TYPE: **Assumed** FRIABLE: **No**

RESULTS OF REINSPECTION AND REASSESSMENT

This homogeneous area was reinspected and reassessed in accordance with Section 763.85 and 763.88 of AHERA and it's condition HAS NOT CHANGED when compared to the conditions of the last AHERA reinspection.

The current AHERA DAMAGE CATEGORY is determined to be **6. ACBM with the potential for damage**

DAMAGE REASON:

DISTURBANCE POTENTIAL: **LOW**
MATERIAL LOCATION: **Annex - Room 238**
MATERIAL QUANTITY: **600** MATERIAL UNITS: **SF**
DAMAGE QUANTITY: DAMAGE UNITS: **SF**

COMMENTS:

Inspector's Signature: _____



Date: 05/08/2013

Chicago Public Schools

GSG Consultants, Inc.
2013 AHERA REINSPECTION

Management Planner Review Form

LEA NAME: **Chicago Public Schools** UNIT NUMBER: **46051** BUIDLING ID: **1240**
CITY/STATE: **Chicago, Illinois** MANAGEMENT PLANNER: **Santiago Garcia**
SCHOOL NAME: **Bowen Campus** REVIEW DATE: **5/10/2013**
ADDRESS: **2710 E. 89th St.** IDPH LICENSE NO: **100-19038**

HOMOGENEOUS AREA: **42**
MATERIAL DESCRIPTION: **Gray carpet, Gray Carpet Mastic**
MATERIAL LOCATION: **Annex - Room 238**
MATERIAL QUANTITY: **600** MATERIAL UNITS: **SF**
DAMAGE QUANTITY: **0** DAMAGE UNITS: **SF**

In accordance with Sections 763.88 and 763.90 of the Asbestos Hazard Emergency Response Act (AHERA) the LEA must select a management planner to review the results of the inspection and assessment and recommend appropriate response actions. The original inspection of the above identified homogeneous area has been reviewed in accordance with Sections 763.88 and 763.90 with the following recommendations.

The RESPONSE ACTION recommendation is:

Operations and Maintenance

Comments:

Management Planner's Signature: _____



Date: **05/10/2013**

Chicago Public Schools

GSG Consultants, Inc.
2013 AHERA REINSPECTION

Inspector Assessment Form (REASSESSMENT)

LEA NAME: **Chicago Public Schools** UNIT NUMBER: **46051** BUIDLING ID: **1240**
CITY/STATE: **Chicago, Illinois** AHERA INSPECTOR: **Eric Valadez**
SCHOOL NAME: **Bowen Campus** INSPECTION DATE: **5/8/2013**
ADDRESS: **2710 E. 89th St.** IDPH LICENSE NO: **100-19038**

INFORMATION FROM PREVIOUS INSPECTION

HOMOGENEOUS AREA: **43**
MATERIAL DESCRIPTION: **Light Brown Baseboard**
HISTORICAL AHERA DAMAGE CATEGORY **6 ACBM with the potential for damage**
HISTORICAL DAMAGE REASON:
HISTORICAL RESPONSE ACTION: **Operations and Maintenance**
ASBESTOS TYPE: **Assumed** FRIABLE: **No**

RESULTS OF REINSPECTION AND REASSESSMENT

This homogeneous area was reinspected and reassessed in accordance with Section 763.85 and 763.88 of AHERA and it's condition HAS NOT CHANGED when compared to the conditions of the last AHERA reinspection.

The current AHERA DAMAGE CATEGORY is determined to be **6. ACBM with the potential for damage**

DAMAGE REASON:

DISTURBANCE POTENTIAL: **LOW**
MATERIAL LOCATION: **Annex - Corridor**
MATERIAL QUANTITY: **675** MATERIAL UNITS: **LF**
DAMAGE QUANTITY: DAMAGE UNITS: **LF**

COMMENTS:

Inspector's Signature: _____



Date: 05/08/2013

Chicago Public Schools

GSG Consultants, Inc. 2013 AHERA REINSPECTION

Management Planner Review Form

LEA NAME: **Chicago Public Schools** UNIT NUMBER: **46051** BUILDING ID: **1240**
CITY/STATE: **Chicago, Illinois** MANAGEMENT PLANNER: **Santiago Garcia**
SCHOOL NAME: **Bowen Campus** REVIEW DATE: **5/10/2013**
ADDRESS: **2710 E. 89th St.** IDPH LICENSE NO: **100-19038**

HOMOGENEOUS AREA: **43**
MATERIAL DESCRIPTION: **Light Brown Baseboard**
MATERIAL LOCATION: **Annex - Corridor**
MATERIAL QUANTITY: **675** MATERIAL UNITS: **LF**
DAMAGE QUANTITY: **0** DAMAGE UNITS: **LF**

In accordance with Sections 763.88 and 763.90 of the Asbestos Hazard Emergency Response Act (AHERA) the LEA must select a management planner to review the results of the inspection and assessment and recommend appropriate response actions. The original inspection of the above identified homogeneous area has been reviewed in accordance with Sections 763.88 and 763.90 with the following recommendations.

The RESPONSE ACTION recommendation is:

Operations and Maintenance

Comments:

Management Planner's Signature: _____



Date: **05/10/2013**

Chicago Public Schools

GSG Consultants, Inc.
2013 AHERA REINSPECTION

Inspector Assessment Form (REASSESSMENT)

LEA NAME: **Chicago Public Schools** UNIT NUMBER: **46051** BUIDLING ID: **1240**
CITY/STATE: **Chicago, Illinois** AHERA INSPECTOR: **Eric Valadez**
SCHOOL NAME: **Bowen Campus** INSPECTION DATE: **5/8/2013**
ADDRESS: **2710 E. 89th St.** IDPH LICENSE NO: **100-19038**

INFORMATION FROM PREVIOUS INSPECTION

HOMOGENEOUS AREA: **44**
MATERIAL DESCRIPTION: **Light Brown Baseboard Mastic**
HISTORICAL AHERA DAMAGE CATEGORY **6 ACBM with the potential for damage**
HISTORICAL DAMAGE REASON:
HISTORICAL RESPONSE ACTION: **Operations and Maintenance**
ASBESTOS TYPE: **Assumed** FRIABLE: **No**

RESULTS OF REINSPECTION AND REASSESSMENT

This homogeneous area was reinspected and reassessed in accordance with Section 763.85 and 763.88 of AHERA and it's condition HAS NOT CHANGED when compared to the conditions of the last AHERA reinspection.

The current AHERA DAMAGE CATEGORY is determined to be **6. ACBM with the potential for damage**

DAMAGE REASON:

DISTURBANCE POTENTIAL: **LOW**
MATERIAL LOCATION: **Annex - Corridor**
MATERIAL QUANTITY: **675** MATERIAL UNITS: **LF**
DAMAGE QUANTITY: DAMAGE UNITS: **LF**

COMMENTS:

Inspector's Signature: _____



Date: 05/08/2013

Chicago Public Schools

GSG Consultants, Inc.

2013 AHERA REINSPECTION

Management Planner Review Form

LEA NAME: **Chicago Public Schools** UNIT NUMBER: **46051** BUILDING ID: **1240**
CITY/STATE: **Chicago, Illinois** MANAGEMENT PLANNER: **Santiago Garcia**
SCHOOL NAME: **Bowen Campus** REVIEW DATE: **5/10/2013**
ADDRESS: **2710 E. 89th St.** IDPH LICENSE NO: **100-19038**

HOMOGENEOUS AREA: **44**
MATERIAL DESCRIPTION: **Light Brown Baseboard Mastic**
MATERIAL LOCATION: **Annex - Corridor**
MATERIAL QUANTITY: **675** MATERIAL UNITS: **LF**
DAMAGE QUANTITY: **0** DAMAGE UNITS: **LF**

In accordance with Sections 763.88 and 763.90 of the Asbestos Hazard Emergency Response Act (AHERA) the LEA must select a management planner to review the results of the inspection and assessment and recommend appropriate response actions. The original inspection of the above identified homogeneous area has been reviewed in accordance with Sections 763.88 and 763.90 with the following recommendations.

The RESPONSE ACTION recommendation is:

Operations and Maintenance

Comments:

Management Planner's Signature: _____



Date: **05/10/2013**

Chicago Public Schools

GSG Consultants, Inc.
2013 AHERA REINSPECTION

Inspector Assessment Form (REASSESSMENT)

LEA NAME: **Chicago Public Schools** UNIT NUMBER: **46051** BUIDLING ID: **1240**
CITY/STATE: **Chicago, Illinois** AHERA INSPECTOR: **Eric Valadez**
SCHOOL NAME: **Bowen Campus** INSPECTION DATE: **5/8/2013**
ADDRESS: **2710 E. 89th St.** IDPH LICENSE NO: **100-19038**

INFORMATION FROM PREVIOUS INSPECTION

HOMOGENEOUS AREA: **45**
MATERIAL DESCRIPTION: **12x12 Gray w/Green Spots Floor Tile**
HISTORICAL AHERA DAMAGE CATEGORY **6 ACBM with the potential for damage**
HISTORICAL DAMAGE REASON:
HISTORICAL RESPONSE ACTION: **Operations and Maintenance**
ASBESTOS TYPE: **Assumed** FRIABLE: **No**

RESULTS OF REINSPECTION AND REASSESSMENT

This homogeneous area was reinspected and reassessed in accordance with Section 763.85 and 763.88 of AHERA and it's condition HAS NOT CHANGED when compared to the conditions of the last AHERA reinspection.

The current AHERA DAMAGE CATEGORY is determined to be **6. ACBM with the potential for damage**

DAMAGE REASON:

DISTURBANCE POTENTIAL: **LOW**
MATERIAL LOCATION: **Annex - Rooms 126 and 127**
MATERIAL QUANTITY: **1800** MATERIAL UNITS: **SF**
DAMAGE QUANTITY: DAMAGE UNITS: **SF**

COMMENTS:

Inspector's Signature: _____



Date: 05/08/2013

Chicago Public Schools

GSG Consultants, Inc.

2013 AHERA REINSPECTION

Management Planner Review Form

LEA NAME: **Chicago Public Schools** UNIT NUMBER: **46051** BUIDLING ID: **1240**
CITY/STATE: **Chicago, Illinois** MANAGEMENT PLANNER: **Santiago Garcia**
SCHOOL NAME: **Bowen Campus** REVIEW DATE: **5/10/2013**
ADDRESS: **2710 E. 89th St.** IDPH LICENSE NO: **100-19038**

HOMOGENEOUS AREA: **45**
MATERIAL DESCRIPTION: **12x12 Gray w/Green Spots Floor Tile**
MATERIAL LOCATION: **Annex - Rooms 126 and 127**
MATERIAL QUANTITY: **1800** MATERIAL UNITS: **SF**
DAMAGE QUANTITY: **0** DAMAGE UNITS: **SF**

In accordance with Sections 763.88 and 763.90 of the Asbestos Hazard Emergency Response Act (AHERA) the LEA must select a management planner to review the results of the inspection and assessment and recommend appropriate response actions. The original inspection of the above identified homogeneous area has been reviewed in accordance with Sections 763.88 and 763.90 with the following recommendations.

The RESPONSE ACTION recommendation is:

Operations and Maintenance

Comments:

Management Planner's Signature: _____



Date: **05/10/2013**

Chicago Public Schools

GSG Consultants, Inc.
2013 AHERA REINSPECTION

Inspector Assessment Form (REASSESSMENT)

LEA NAME: **Chicago Public Schools** UNIT NUMBER: **46051** BUIDLING ID: **1240**
CITY/STATE: **Chicago, Illinois** AHERA INSPECTOR: **Eric Valadez**
SCHOOL NAME: **Bowen Campus** INSPECTION DATE: **5/8/2013**
ADDRESS: **2710 E. 89th St.** IDPH LICENSE NO: **100-19038**

INFORMATION FROM PREVIOUS INSPECTION

HOMOGENEOUS AREA: **46**
MATERIAL DESCRIPTION: **12x12 Gray w/Green Spots Floor Tile Mastic**
HISTORICAL AHERA DAMAGE CATEGORY **6 ACBM with the potential for damage**
HISTORICAL DAMAGE REASON:
HISTORICAL RESPONSE ACTION: **Operations and Maintenance**
ASBESTOS TYPE: **Assumed** FRIABLE: **No**

RESULTS OF REINSPECTION AND REASSESSMENT

This homogeneous area was reinspected and reassessed in accordance with Section 763.85 and 763.88 of AHERA and it's condition HAS NOT CHANGED when compared to the conditions of the last AHERA reinspection.

The current AHERA DAMAGE CATEGORY is determined to be **6. ACBM with the potential for damage**

DAMAGE REASON:

DISTURBANCE POTENTIAL: **LOW**
MATERIAL LOCATION: **Annex - Rooms 126 and 127**
MATERIAL QUANTITY: **1800** MATERIAL UNITS: **SF**
DAMAGE QUANTITY: DAMAGE UNITS: **SF**

COMMENTS:

Inspector's Signature: _____



Date: 05/08/2013

Chicago Public Schools

GSG Consultants, Inc.

2013 AHERA REINSPECTION

Management Planner Review Form

LEA NAME: **Chicago Public Schools** UNIT NUMBER: **46051** BUILDING ID: **1240**
CITY/STATE: **Chicago, Illinois** MANAGEMENT PLANNER: **Santiago Garcia**
SCHOOL NAME: **Bowen Campus** REVIEW DATE: **5/10/2013**
ADDRESS: **2710 E. 89th St.** IDPH LICENSE NO: **100-19038**

HOMOGENEOUS AREA: **46**
MATERIAL DESCRIPTION: **12x12 Gray w/Green Spots Floor Tile Mastic**
MATERIAL LOCATION: **Annex - Rooms 126 and 127**
MATERIAL QUANTITY: **1800** MATERIAL UNITS: **SF**
DAMAGE QUANTITY: **0** DAMAGE UNITS: **SF**

In accordance with Sections 763.88 and 763.90 of the Asbestos Hazard Emergency Response Act (AHERA) the LEA must select a management planner to review the results of the inspection and assessment and recommend appropriate response actions. The original inspection of the above identified homogeneous area has been reviewed in accordance with Sections 763.88 and 763.90 with the following recommendations.

The RESPONSE ACTION recommendation is:

Operations and Maintenance

Comments:

Management Planner's Signature: _____



Date: **05/10/2013**

Chicago Public Schools

GSG Consultants, Inc.
2013 AHERA REINSPECTION

Inspector Assessment Form (REASSESSMENT)

LEA NAME: **Chicago Public Schools** UNIT NUMBER: **46051** BUIDLING ID: **1240**
CITY/STATE: **Chicago, Illinois** AHERA INSPECTOR: **Eric Valadez**
SCHOOL NAME: **Bowen Campus** INSPECTION DATE: **5/8/2013**
ADDRESS: **2710 E. 89th St.** IDPH LICENSE NO: **100-19038**

INFORMATION FROM PREVIOUS INSPECTION

HOMOGENEOUS AREA: **47**
MATERIAL DESCRIPTION: **Gray Baseboard**
HISTORICAL AHERA DAMAGE CATEGORY **6 ACBM with the potential for damage**
HISTORICAL DAMAGE REASON:
HISTORICAL RESPONSE ACTION: **Operations and Maintenance**
ASBESTOS TYPE: **Assumed** FRIABLE: **No**

RESULTS OF REINSPECTION AND REASSESSMENT

This homogeneous area was reinspected and reassessed in accordance with Section 763.85 and 763.88 of AHERA and it's condition HAS NOT CHANGED when compared to the conditions of the last AHERA reinspection.

The current AHERA DAMAGE CATEGORY is determined to be **6. ACBM with the potential for damage**

DAMAGE REASON:

DISTURBANCE POTENTIAL: **LOW**

MATERIAL LOCATION: **Annex - Rooms: 222, 223, 226, 227, 232, 233, 235, 234, 236, 237, 124, 125, 137, 138, 139**

MATERIAL QUANTITY: **2000** MATERIAL UNITS: **LF**

DAMAGE QUANTITY: DAMAGE UNITS: **LF**

COMMENTS:

Inspector's Signature: _____



Date: **05/08/2013**

Chicago Public Schools

GSG Consultants, Inc.
2013 AHERA REINSPECTION

Management Planner Review Form

LEA NAME: **Chicago Public Schools** UNIT NUMBER: **46051** BUILDING ID: **1240**
CITY/STATE: **Chicago, Illinois** MANAGEMENT PLANNER: **Santiago Garcia**
SCHOOL NAME: **Bowen Campus** REVIEW DATE: **5/10/2013**
ADDRESS: **2710 E. 89th St.** IDPH LICENSE NO: **100-19038**

HOMOGENEOUS AREA: **47**
MATERIAL DESCRIPTION: **Gray Baseboard**
MATERIAL LOCATION: **Annex - Rooms: 222, 223, 226, 227, 232, 233, 235, 234, 236, 237, 124, 125, 137, 138, 139**
MATERIAL QUANTITY: **2000** MATERIAL UNITS: **LF**
DAMAGE QUANTITY: **0** DAMAGE UNITS: **LF**

In accordance with Sections 763.88 and 763.90 of the Asbestos Hazard Emergency Response Act (AHERA) the LEA must select a management planner to review the results of the inspection and assessment and recommend appropriate response actions. The original inspection of the above identified homogeneous area has been reviewed in accordance with Sections 763.88 and 763.90 with the following recommendations.

The RESPONSE ACTION recommendation is:

Operations and Maintenance

Comments:

Management Planner's Signature: _____



Date: **05/10/2013**

Chicago Public Schools

GSG Consultants, Inc.
2013 AHERA REINSPECTION

Inspector Assessment Form (REASSESSMENT)

LEA NAME: **Chicago Public Schools** UNIT NUMBER: **46051** BUIDLING ID: **1240**
CITY/STATE: **Chicago, Illinois** AHERA INSPECTOR: **Eric Valadez**
SCHOOL NAME: **Bowen Campus** INSPECTION DATE: **5/8/2013**
ADDRESS: **2710 E. 89th St.** IDPH LICENSE NO: **100-19038**

INFORMATION FROM PREVIOUS INSPECTION

HOMOGENEOUS AREA: **48**
MATERIAL DESCRIPTION: **Gray Baseboard Mastic**
HISTORICAL AHERA DAMAGE CATEGORY **6 ACBM with the potential for damage**
HISTORICAL DAMAGE REASON:
HISTORICAL RESPONSE ACTION: **Operations and Maintenance**
ASBESTOS TYPE: **Assumed** FRIABLE: **No**

RESULTS OF REINSPECTION AND REASSESSMENT

This homogeneous area was reinspected and reassessed in accordance with Section 763.85 and 763.88 of AHERA and it's condition HAS NOT CHANGED when compared to the conditions of the last AHERA reinspection.

The current AHERA DAMAGE CATEGORY is determined to be **6. ACBM with the potential for damage**

DAMAGE REASON:

DISTURBANCE POTENTIAL: **LOW**

MATERIAL LOCATION: **Annex - Rooms: 222, 223, 226, 227, 232, 233, 235, 234, 236, 237, 124, 125, 137, 138, 139**

MATERIAL QUANTITY: **2000** MATERIAL UNITS: **LF**

DAMAGE QUANTITY: DAMAGE UNITS: **LF**

COMMENTS:

Inspector's Signature: _____



Date: **05/08/2013**

Chicago Public Schools

GSG Consultants, Inc.
2013 AHERA REINSPECTION

Management Planner Review Form

LEA NAME: **Chicago Public Schools** UNIT NUMBER: **46051** BUILDING ID: **1240**
CITY/STATE: **Chicago, Illinois** MANAGEMENT PLANNER: **Santiago Garcia**
SCHOOL NAME: **Bowen Campus** REVIEW DATE: **5/10/2013**
ADDRESS: **2710 E. 89th St.** IDPH LICENSE NO: **100-19038**

HOMOGENEOUS AREA: **48**
MATERIAL DESCRIPTION: **Gray Baseboard Mastic**
MATERIAL LOCATION: **Annex - Rooms: 222, 223, 226, 227, 232, 233, 235, 234, 236, 237, 124, 125, 137, 138, 139**
MATERIAL QUANTITY: **2000** MATERIAL UNITS: **LF**
DAMAGE QUANTITY: **0** DAMAGE UNITS: **LF**

In accordance with Sections 763.88 and 763.90 of the Asbestos Hazard Emergency Response Act (AHERA) the LEA must select a management planner to review the results of the inspection and assessment and recommend appropriate response actions. The original inspection of the above identified homogeneous area has been reviewed in accordance with Sections 763.88 and 763.90 with the following recommendations.

The RESPONSE ACTION recommendation is:

Operations and Maintenance

Comments:

Management Planner's Signature: _____



Date: **05/10/2013**

Chicago Public Schools

GSG Consultants, Inc.
2013 AHERA REINSPECTION

Inspector Assessment Form (REASSESSMENT)

LEA NAME: **Chicago Public Schools** UNIT NUMBER: **46051** BUIDLING ID: **1240**
CITY/STATE: **Chicago, Illinois** AHERA INSPECTOR: **Eric Valadez**
SCHOOL NAME: **Bowen Campus** INSPECTION DATE: **5/8/2013**
ADDRESS: **2710 E. 89th St.** IDPH LICENSE NO: **100-19038**

INFORMATION FROM PREVIOUS INSPECTION

HOMOGENEOUS AREA: **49**
MATERIAL DESCRIPTION: **Black Baseboard**
HISTORICAL AHERA DAMAGE CATEGORY **6 ACBM with the potential for damage**
HISTORICAL DAMAGE REASON:
HISTORICAL RESPONSE ACTION: **Operations and Maintenance**
ASBESTOS TYPE: **Assumed** FRIABLE: **No**

RESULTS OF REINSPECTION AND REASSESSMENT

This homogeneous area was reinspected and reassessed in accordance with Section 763.85 and 763.88 of AHERA and it's condition HAS NOT CHANGED when compared to the conditions of the last AHERA reinspection.

The current AHERA DAMAGE CATEGORY is determined to be **6. ACBM with the potential for damage**

DAMAGE REASON:

DISTURBANCE POTENTIAL: **LOW**
MATERIAL LOCATION: **Annex - Rooms 240, 241, 2229, 238**
MATERIAL QUANTITY: **450** MATERIAL UNITS: **LF**
DAMAGE QUANTITY: DAMAGE UNITS: **LF**

COMMENTS:

Inspector's Signature: _____



Date: 05/08/2013

Chicago Public Schools

GSG Consultants, Inc. 2013 AHERA REINSPECTION

Management Planner Review Form

LEA NAME: **Chicago Public Schools** UNIT NUMBER: **46051** BUILDING ID: **1240**
CITY/STATE: **Chicago, Illinois** MANAGEMENT PLANNER: **Santiago Garcia**
SCHOOL NAME: **Bowen Campus** REVIEW DATE: **5/10/2013**
ADDRESS: **2710 E. 89th St.** IDPH LICENSE NO: **100-19038**

HOMOGENEOUS AREA: **49**
MATERIAL DESCRIPTION: **Black Baseboard**
MATERIAL LOCATION: **Annex - Rooms 240, 241, 2229, 238**
MATERIAL QUANTITY: **450** MATERIAL UNITS: **LF**
DAMAGE QUANTITY: **0** DAMAGE UNITS: **LF**

In accordance with Sections 763.88 and 763.90 of the Asbestos Hazard Emergency Response Act (AHERA) the LEA must select a management planner to review the results of the inspection and assessment and recommend appropriate response actions. The original inspection of the above identified homogeneous area has been reviewed in accordance with Sections 763.88 and 763.90 with the following recommendations.

The RESPONSE ACTION recommendation is:

Operations and Maintenance

Comments:

Management Planner's Signature: _____



Date: **05/10/2013**

Chicago Public Schools

GSG Consultants, Inc.
2013 AHERA REINSPECTION

Inspector Assessment Form (REASSESSMENT)

LEA NAME: **Chicago Public Schools** UNIT NUMBER: **46051** BUIDLING ID: **1240**
CITY/STATE: **Chicago, Illinois** AHERA INSPECTOR: **Eric Valadez**
SCHOOL NAME: **Bowen Campus** INSPECTION DATE: **5/8/2013**
ADDRESS: **2710 E. 89th St.** IDPH LICENSE NO: **100-19038**

INFORMATION FROM PREVIOUS INSPECTION

HOMOGENEOUS AREA: **50**
MATERIAL DESCRIPTION: **Black Baseboard Mastic**
HISTORICAL AHERA DAMAGE CATEGORY **6 ACBM with the potential for damage**
HISTORICAL DAMAGE REASON:
HISTORICAL RESPONSE ACTION: **Operations and Maintenance**
ASBESTOS TYPE: **Assumed** FRIABLE: **No**

RESULTS OF REINSPECTION AND REASSESSMENT

This homogeneous area was reinspected and reassessed in accordance with Section 763.85 and 763.88 of AHERA and it's condition HAS NOT CHANGED when compared to the conditions of the last AHERA reinspection.

The current AHERA DAMAGE CATEGORY is determined to be **6. ACBM with the potential for damage**

DAMAGE REASON:

DISTURBANCE POTENTIAL: **LOW**
MATERIAL LOCATION: **Annex - Rooms 240, 241, 2229, 238**
MATERIAL QUANTITY: **450** MATERIAL UNITS: **LF**
DAMAGE QUANTITY: DAMAGE UNITS: **LF**
COMMENTS:

Inspector's Signature: _____



Date: 05/08/2013

Chicago Public Schools

GSG Consultants, Inc.
2013 AHERA REINSPECTION

Management Planner Review Form

LEA NAME: **Chicago Public Schools** UNIT NUMBER: **46051** BUILDING ID: **1240**
CITY/STATE: **Chicago, Illinois** MANAGEMENT PLANNER: **Santiago Garcia**
SCHOOL NAME: **Bowen Campus** REVIEW DATE: **5/10/2013**
ADDRESS: **2710 E. 89th St.** IDPH LICENSE NO: **100-19038**

HOMOGENEOUS AREA: **50**
MATERIAL DESCRIPTION: **Black Baseboard Mastic**
MATERIAL LOCATION: **Annex - Rooms 240, 241, 2229, 238**
MATERIAL QUANTITY: **450** MATERIAL UNITS: **LF**
DAMAGE QUANTITY: **0** DAMAGE UNITS: **LF**

In accordance with Sections 763.88 and 763.90 of the Asbestos Hazard Emergency Response Act (AHERA) the LEA must select a management planner to review the results of the inspection and assessment and recommend appropriate response actions. The original inspection of the above identified homogeneous area has been reviewed in accordance with Sections 763.88 and 763.90 with the following recommendations.

The RESPONSE ACTION recommendation is:

Operations and Maintenance

Comments:

Management Planner's Signature: _____



Date: **05/10/2013**

Chicago Public Schools

GSG Consultants, Inc.
2013 AHERA REINSPECTION

Inspector Assessment Form (REASSESSMENT)

LEA NAME: **Chicago Public Schools** UNIT NUMBER: **46051** BUIDLING ID: **1240**
CITY/STATE: **Chicago, Illinois** AHERA INSPECTOR: **Eric Valadez**
SCHOOL NAME: **Bowen Campus** INSPECTION DATE: **5/8/2013**
ADDRESS: **2710 E. 89th St.** IDPH LICENSE NO: **100-19038**

INFORMATION FROM PREVIOUS INSPECTION

HOMOGENEOUS AREA: **51**
MATERIAL DESCRIPTION: **Blue Baseboard**
HISTORICAL AHERA DAMAGE CATEGORY **6 ACBM with the potential for damage**
HISTORICAL DAMAGE REASON:
HISTORICAL RESPONSE ACTION: **Operations and Maintenance**
ASBESTOS TYPE: **Assumed** FRIABLE: **No**

RESULTS OF REINSPECTION AND REASSESSMENT

This homogeneous area was reinspected and reassessed in accordance with Section 763.85 and 763.88 of AHERA and it's condition HAS NOT CHANGED when compared to the conditions of the last AHERA reinspection.

The current AHERA DAMAGE CATEGORY is determined to be **6. ACBM with the potential for damage**

DAMAGE REASON:

DISTURBANCE POTENTIAL: **LOW**
MATERIAL LOCATION: **Annex - Childcare Area**
MATERIAL QUANTITY: **125** MATERIAL UNITS: **LF**
DAMAGE QUANTITY: DAMAGE UNITS: **LF**

COMMENTS:

Inspector's Signature: _____



Date: 05/08/2013

Chicago Public Schools

GSG Consultants, Inc.
2013 AHERA REINSPECTION

Management Planner Review Form

LEA NAME: **Chicago Public Schools** UNIT NUMBER: **46051** BUIDLING ID: **1240**
CITY/STATE: **Chicago, Illinois** MANAGEMENT PLANNER: **Santiago Garcia**
SCHOOL NAME: **Bowen Campus** REVIEW DATE: **5/10/2013**
ADDRESS: **2710 E. 89th St.** IDPH LICENSE NO: **100-19038**

HOMOGENEOUS AREA: **51**
MATERIAL DESCRIPTION: **Blue Baseboard**
MATERIAL LOCATION: **Annex - Childcare Area**
MATERIAL QUANTITY: **125** MATERIAL UNITS: **LF**
DAMAGE QUANTITY: **0** DAMAGE UNITS: **LF**

In accordance with Sections 763.88 and 763.90 of the Asbestos Hazard Emergency Response Act (AHERA) the LEA must select a management planner to review the results of the inspection and assessment and recommend appropriate response actions. The original inspection of the above identified homogeneous area has been reviewed in accordance with Sections 763.88 and 763.90 with the following recommendations.

The RESPONSE ACTION recommendation is:

Operations and Maintenance

Comments:

Management Planner's Signature: _____



Date: **05/10/2013**

Chicago Public Schools

GSG Consultants, Inc.
2013 AHERA REINSPECTION

Inspector Assessment Form (REASSESSMENT)

LEA NAME: **Chicago Public Schools** UNIT NUMBER: **46051** BUIDLING ID: **1240**
CITY/STATE: **Chicago, Illinois** AHERA INSPECTOR: **Eric Valadez**
SCHOOL NAME: **Bowen Campus** INSPECTION DATE: **5/8/2013**
ADDRESS: **2710 E. 89th St.** IDPH LICENSE NO: **100-19038**

INFORMATION FROM PREVIOUS INSPECTION

HOMOGENEOUS AREA: **52**
MATERIAL DESCRIPTION: **Blue Baseboard Mastic**
HISTORICAL AHERA DAMAGE CATEGORY **6 ACBM with the potential for damage**
HISTORICAL DAMAGE REASON:
HISTORICAL RESPONSE ACTION: **Operations and Maintenance**
ASBESTOS TYPE: **Assumed** FRIABLE: **No**

RESULTS OF REINSPECTION AND REASSESSMENT

This homogeneous area was reinspected and reassessed in accordance with Section 763.85 and 763.88 of AHERA and it's condition HAS NOT CHANGED when compared to the conditions of the last AHERA reinspection.

The current AHERA DAMAGE CATEGORY is determined to be **6. ACBM with the potential for damage**

DAMAGE REASON:

DISTURBANCE POTENTIAL: **LOW**
MATERIAL LOCATION: **Annex - Childcare Area**
MATERIAL QUANTITY: **125** MATERIAL UNITS: **LF**
DAMAGE QUANTITY: DAMAGE UNITS: **LF**
COMMENTS:

Inspector's Signature: _____



Date: **05/08/2013**

Chicago Public Schools

GSG Consultants, Inc.
2013 AHERA REINSPECTION

Management Planner Review Form

LEA NAME: **Chicago Public Schools** UNIT NUMBER: **46051** BUILDING ID: **1240**
CITY/STATE: **Chicago, Illinois** MANAGEMENT PLANNER: **Santiago Garcia**
SCHOOL NAME: **Bowen Campus** REVIEW DATE: **5/10/2013**
ADDRESS: **2710 E. 89th St.** IDPH LICENSE NO: **100-19038**

HOMOGENEOUS AREA: **52**
MATERIAL DESCRIPTION: **Blue Baseboard Mastic**
MATERIAL LOCATION: **Annex - Childcare Area**
MATERIAL QUANTITY: **125** MATERIAL UNITS: **LF**
DAMAGE QUANTITY: **0** DAMAGE UNITS: **LF**

In accordance with Sections 763.88 and 763.90 of the Asbestos Hazard Emergency Response Act (AHERA) the LEA must select a management planner to review the results of the inspection and assessment and recommend appropriate response actions. The original inspection of the above identified homogeneous area has been reviewed in accordance with Sections 763.88 and 763.90 with the following recommendations.

The RESPONSE ACTION recommendation is:

Operations and Maintenance

Comments:

Management Planner's Signature: _____



Date: **05/10/2013**

Chicago Public Schools

GSG Consultants, Inc.
2013 AHERA REINSPECTION

Inspector Assessment Form (REASSESSMENT)

LEA NAME: **Chicago Public Schools** UNIT NUMBER: **46051** BUIDLING ID: **1240**
CITY/STATE: **Chicago, Illinois** AHERA INSPECTOR: **Eric Valadez**
SCHOOL NAME: **Bowen Campus** INSPECTION DATE: **5/8/2013**
ADDRESS: **2710 E. 89th St.** IDPH LICENSE NO: **100-19038**

INFORMATION FROM PREVIOUS INSPECTION

HOMOGENEOUS AREA: **53**
MATERIAL DESCRIPTION: **Turquoise Baseboard**
HISTORICAL AHERA DAMAGE CATEGORY **6 ACBM with the potential for damage**
HISTORICAL DAMAGE REASON:
HISTORICAL RESPONSE ACTION: **Operations and Maintenance**
ASBESTOS TYPE: **Assumed** FRIABLE: **No**

RESULTS OF REINSPECTION AND REASSESSMENT

This homogeneous area was reinspected and reassessed in accordance with Section 763.85 and 763.88 of AHERA and it's condition HAS NOT CHANGED when compared to the conditions of the last AHERA reinspection.

The current AHERA DAMAGE CATEGORY is determined to be **6. ACBM with the potential for damage**

DAMAGE REASON:

DISTURBANCE POTENTIAL: **LOW**

MATERIAL LOCATION: **Annex - Rooms 228, Womens 2nd Floor Faculty Lounge, West Office Corridor and Offices**

MATERIAL QUANTITY: **450** MATERIAL UNITS: **LF**

DAMAGE QUANTITY: DAMAGE UNITS: **LF**

COMMENTS:

Inspector's Signature: _____



Date: 05/08/2013

Chicago Public Schools

GSG Consultants, Inc.
2013 AHERA REINSPECTION

Management Planner Review Form

LEA NAME: **Chicago Public Schools** UNIT NUMBER: **46051** BUILDING ID: **1240**
CITY/STATE: **Chicago, Illinois** MANAGEMENT PLANNER: **Santiago Garcia**
SCHOOL NAME: **Bowen Campus** REVIEW DATE: **5/10/2013**
ADDRESS: **2710 E. 89th St.** IDPH LICENSE NO: **100-19038**

HOMOGENEOUS AREA: **53**
MATERIAL DESCRIPTION: **Turquoise Baseboard**
MATERIAL LOCATION: **Annex - Rooms 228, Womens 2nd Floor Faculty Lounge, West Office Corridor and Offices**
MATERIAL QUANTITY: **450** MATERIAL UNITS: **LF**
DAMAGE QUANTITY: **0** DAMAGE UNITS: **LF**

In accordance with Sections 763.88 and 763.90 of the Asbestos Hazard Emergency Response Act (AHERA) the LEA must select a management planner to review the results of the inspection and assessment and recommend appropriate response actions. The original inspection of the above identified homogeneous area has been reviewed in accordance with Sections 763.88 and 763.90 with the following recommendations.

The RESPONSE ACTION recommendation is:

Operations and Maintenance

Comments:

Management Planner's Signature: _____



Date: **05/10/2013**

Chicago Public Schools

GSG Consultants, Inc.
2013 AHERA REINSPECTION

Inspector Assessment Form (REASSESSMENT)

LEA NAME: **Chicago Public Schools** UNIT NUMBER: **46051** BUIDLING ID: **1240**
CITY/STATE: **Chicago, Illinois** AHERA INSPECTOR: **Eric Valadez**
SCHOOL NAME: **Bowen Campus** INSPECTION DATE: **5/8/2013**
ADDRESS: **2710 E. 89th St.** IDPH LICENSE NO: **100-19038**

INFORMATION FROM PREVIOUS INSPECTION

HOMOGENEOUS AREA: **54**
MATERIAL DESCRIPTION: **Turquoise Baseboard Mastic**
HISTORICAL AHERA DAMAGE CATEGORY **6 ACBM with the potential for damage**
HISTORICAL DAMAGE REASON:
HISTORICAL RESPONSE ACTION: **Operations and Maintenance**
ASBESTOS TYPE: **Assumed** FRIABLE: **No**

RESULTS OF REINSPECTION AND REASSESSMENT

This homogeneous area was reinspected and reassessed in accordance with Section 763.85 and 763.88 of AHERA and it's condition HAS NOT CHANGED when compared to the conditions of the last AHERA reinspection.

The current AHERA DAMAGE CATEGORY is determined to be **6. ACBM with the potential for damage**

DAMAGE REASON:

DISTURBANCE POTENTIAL: **LOW**

MATERIAL LOCATION: **Annex - Rooms 228, Womens 2nd Floor Faculty Lounge, West Office Corridor and Offices**

MATERIAL QUANTITY: **450** MATERIAL UNITS: **LF**

DAMAGE QUANTITY: DAMAGE UNITS: **LF**

COMMENTS:

Inspector's Signature: _____



Date: 05/08/2013

Chicago Public Schools

GSG Consultants, Inc.
2013 AHERA REINSPECTION

Management Planner Review Form

LEA NAME: **Chicago Public Schools** UNIT NUMBER: **46051** BUILDING ID: **1240**
CITY/STATE: **Chicago, Illinois** MANAGEMENT PLANNER: **Santiago Garcia**
SCHOOL NAME: **Bowen Campus** REVIEW DATE: **5/10/2013**
ADDRESS: **2710 E. 89th St.** IDPH LICENSE NO: **100-19038**

HOMOGENEOUS AREA: **54**
MATERIAL DESCRIPTION: **Turquoise Baseboard Mastic**
MATERIAL LOCATION: **Annex - Rooms 228, Womens 2nd Floor Faculty Lounge, West Office Corridor and Offices**
MATERIAL QUANTITY: **450** MATERIAL UNITS: **LF**
DAMAGE QUANTITY: **0** DAMAGE UNITS: **LF**

In accordance with Sections 763.88 and 763.90 of the Asbestos Hazard Emergency Response Act (AHERA) the LEA must select a management planner to review the results of the inspection and assessment and recommend appropriate response actions. The original inspection of the above identified homogeneous area has been reviewed in accordance with Sections 763.88 and 763.90 with the following recommendations.

The RESPONSE ACTION recommendation is:

Operations and Maintenance

Comments:

Management Planner's Signature: _____



Date: **05/10/2013**

Chicago Public Schools

GSG Consultants, Inc.
2013 AHERA REINSPECTION

Inspector Assessment Form (REASSESSMENT)

LEA NAME: **Chicago Public Schools** UNIT NUMBER: **46051** BUIDLING ID: **1240**
CITY/STATE: **Chicago, Illinois** AHERA INSPECTOR: **Eric Valadez**
SCHOOL NAME: **Bowen Campus** INSPECTION DATE: **5/8/2013**
ADDRESS: **2710 E. 89th St.** IDPH LICENSE NO: **100-19038**

INFORMATION FROM PREVIOUS INSPECTION

HOMOGENEOUS AREA: **55**
MATERIAL DESCRIPTION: **Tan Linoleum**
HISTORICAL AHERA DAMAGE CATEGORY **6 ACBM with the potential for damage**
HISTORICAL DAMAGE REASON:
HISTORICAL RESPONSE ACTION: **Operations and Maintenance**
ASBESTOS TYPE: **Assumed** FRIABLE: **No**

RESULTS OF REINSPECTION AND REASSESSMENT

This homogeneous area was reinspected and reassessed in accordance with Section 763.85 and 763.88 of AHERA and it's condition HAS NOT CHANGED when compared to the conditions of the last AHERA reinspection.

The current AHERA DAMAGE CATEGORY is determined to be **6. ACBM with the potential for damage**

DAMAGE REASON:

DISTURBANCE POTENTIAL: **LOW**
MATERIAL LOCATION: **Annex - Childcare Room, Rm 133**
MATERIAL QUANTITY: **800** MATERIAL UNITS: **SF**
DAMAGE QUANTITY: DAMAGE UNITS: **SF**

COMMENTS:

Inspector's Signature: _____



Date: 05/08/2013

Chicago Public Schools

GSG Consultants, Inc.
2013 AHERA REINSPECTION

Management Planner Review Form

LEA NAME: **Chicago Public Schools** UNIT NUMBER: **46051** BUILDING ID: **1240**
CITY/STATE: **Chicago, Illinois** MANAGEMENT PLANNER: **Santiago Garcia**
SCHOOL NAME: **Bowen Campus** REVIEW DATE: **5/10/2013**
ADDRESS: **2710 E. 89th St.** IDPH LICENSE NO: **100-19038**

HOMOGENEOUS AREA: **55**
MATERIAL DESCRIPTION: **Tan Linoleum**
MATERIAL LOCATION: **Annex - Childcare Room, Rm 133**
MATERIAL QUANTITY: **800** MATERIAL UNITS: **SF**
DAMAGE QUANTITY: **0** DAMAGE UNITS: **SF**

In accordance with Sections 763.88 and 763.90 of the Asbestos Hazard Emergency Response Act (AHERA) the LEA must select a management planner to review the results of the inspection and assessment and recommend appropriate response actions. The original inspection of the above identified homogeneous area has been reviewed in accordance with Sections 763.88 and 763.90 with the following recommendations.

The RESPONSE ACTION recommendation is:

Operations and Maintenance

Comments:

Management Planner's Signature: _____



Date: **05/10/2013**

Chicago Public Schools

GSG Consultants, Inc.
2013 AHERA REINSPECTION

Inspector Assessment Form (REASSESSMENT)

LEA NAME: **Chicago Public Schools** UNIT NUMBER: **46051** BUIDLING ID: **1240**
CITY/STATE: **Chicago, Illinois** AHERA INSPECTOR: **Eric Valadez**
SCHOOL NAME: **Bowen Campus** INSPECTION DATE: **5/8/2013**
ADDRESS: **2710 E. 89th St.** IDPH LICENSE NO: **100-19038**

INFORMATION FROM PREVIOUS INSPECTION

HOMOGENEOUS AREA: **56**
MATERIAL DESCRIPTION: **Tan Linoleum, Mastic**
HISTORICAL AHERA DAMAGE CATEGORY **6 ACBM with the potential for damage**
HISTORICAL DAMAGE REASON:
HISTORICAL RESPONSE ACTION: **Operations and Maintenance**
ASBESTOS TYPE: **Assumed** FRIABLE: **No**

RESULTS OF REINSPECTION AND REASSESSMENT

This homogeneous area was reinspected and reassessed in accordance with Section 763.85 and 763.88 of AHERA and it's condition HAS NOT CHANGED when compared to the conditions of the last AHERA reinspection.

The current AHERA DAMAGE CATEGORY is determined to be **6. ACBM with the potential for damage**

DAMAGE REASON:

DISTURBANCE POTENTIAL: **LOW**
MATERIAL LOCATION: **Annex - Childcare Room, RM 133**
MATERIAL QUANTITY: **800** MATERIAL UNITS: **SF**
DAMAGE QUANTITY: DAMAGE UNITS: **SF**

COMMENTS:

Inspector's Signature: _____



Date: 05/08/2013

Chicago Public Schools

GSG Consultants, Inc. 2013 AHERA REINSPECTION

Management Planner Review Form

LEA NAME: **Chicago Public Schools** UNIT NUMBER: **46051** BUILDING ID: **1240**
CITY/STATE: **Chicago, Illinois** MANAGEMENT PLANNER: **Santiago Garcia**
SCHOOL NAME: **Bowen Campus** REVIEW DATE: **5/10/2013**
ADDRESS: **2710 E. 89th St.** IDPH LICENSE NO: **100-19038**

HOMOGENEOUS AREA: **56**
MATERIAL DESCRIPTION: **Tan Linoleum, Mastic**
MATERIAL LOCATION: **Annex - Childcare Room, RM 133**
MATERIAL QUANTITY: **800** MATERIAL UNITS: **SF**
DAMAGE QUANTITY: **0** DAMAGE UNITS: **SF**

In accordance with Sections 763.88 and 763.90 of the Asbestos Hazard Emergency Response Act (AHERA) the LEA must select a management planner to review the results of the inspection and assessment and recommend appropriate response actions. The original inspection of the above identified homogeneous area has been reviewed in accordance with Sections 763.88 and 763.90 with the following recommendations.

The RESPONSE ACTION recommendation is:

Operations and Maintenance

Comments:

Management Planner's Signature: _____



Date: **05/10/2013**

Chicago Public Schools

GSG Consultants, Inc.
2013 AHERA REINSPECTION

Inspector Assessment Form (REASSESSMENT)

LEA NAME: **Chicago Public Schools** UNIT NUMBER: **46051** BUIDLING ID: **1240**
CITY/STATE: **Chicago, Illinois** AHERA INSPECTOR: **Eric Valadez**
SCHOOL NAME: **Bowen Campus** INSPECTION DATE: **5/8/2013**
ADDRESS: **2710 E. 89th St.** IDPH LICENSE NO: **100-19038**

INFORMATION FROM PREVIOUS INSPECTION

HOMOGENEOUS AREA: **57**
MATERIAL DESCRIPTION: **Brown Baseboard**
HISTORICAL AHERA DAMAGE CATEGORY **6 ACBM with the potential for damage**
HISTORICAL DAMAGE REASON:
HISTORICAL RESPONSE ACTION: **Operations and Maintenance**
ASBESTOS TYPE: **Assumed** FRIABLE: **No**

RESULTS OF REINSPECTION AND REASSESSMENT

This homogeneous area was reinspected and reassessed in accordance with Section 763.85 and 763.88 of AHERA and it's condition HAS NOT CHANGED when compared to the conditions of the last AHERA reinspection.

The current AHERA DAMAGE CATEGORY is determined to be **6. ACBM with the potential for damage**

DAMAGE REASON:

DISTURBANCE POTENTIAL: **LOW**
MATERIAL LOCATION: **Annex - Childcare Room and YMCA Office**
MATERIAL QUANTITY: **200** MATERIAL UNITS: **LF**
DAMAGE QUANTITY: DAMAGE UNITS: **LF**

COMMENTS:

Inspector's Signature: _____



Date: 05/08/2013

Chicago Public Schools

GSG Consultants, Inc. 2013 AHERA REINSPECTION

Management Planner Review Form

LEA NAME: **Chicago Public Schools** UNIT NUMBER: **46051** BUILDING ID: **1240**
CITY/STATE: **Chicago, Illinois** MANAGEMENT PLANNER: **Santiago Garcia**
SCHOOL NAME: **Bowen Campus** REVIEW DATE: **5/10/2013**
ADDRESS: **2710 E. 89th St.** IDPH LICENSE NO: **100-19038**

HOMOGENEOUS AREA: **57**
MATERIAL DESCRIPTION: **Brown Baseboard**
MATERIAL LOCATION: **Annex - Childcare Room and YMCA Office**
MATERIAL QUANTITY: **200** MATERIAL UNITS: **LF**
DAMAGE QUANTITY: **0** DAMAGE UNITS: **LF**

In accordance with Sections 763.88 and 763.90 of the Asbestos Hazard Emergency Response Act (AHERA) the LEA must select a management planner to review the results of the inspection and assessment and recommend appropriate response actions. The original inspection of the above identified homogeneous area has been reviewed in accordance with Sections 763.88 and 763.90 with the following recommendations.

The RESPONSE ACTION recommendation is:

Operations and Maintenance

Comments:

Management Planner's Signature: _____



Date: **05/10/2013**

Chicago Public Schools

GSG Consultants, Inc.
2013 AHERA REINSPECTION

Inspector Assessment Form (REASSESSMENT)

LEA NAME: **Chicago Public Schools** UNIT NUMBER: **46051** BUIDLING ID: **1240**
CITY/STATE: **Chicago, Illinois** AHERA INSPECTOR: **Eric Valadez**
SCHOOL NAME: **Bowen Campus** INSPECTION DATE: **5/8/2013**
ADDRESS: **2710 E. 89th St.** IDPH LICENSE NO: **100-19038**

INFORMATION FROM PREVIOUS INSPECTION

HOMOGENEOUS AREA: **58**
MATERIAL DESCRIPTION: **Brown Baseboard Mastic**
HISTORICAL AHERA DAMAGE CATEGORY **6 ACBM with the potential for damage**
HISTORICAL DAMAGE REASON:
HISTORICAL RESPONSE ACTION: **Operations and Maintenance**
ASBESTOS TYPE: **Assumed** FRIABLE: **No**

RESULTS OF REINSPECTION AND REASSESSMENT

This homogeneous area was reinspected and reassessed in accordance with Section 763.85 and 763.88 of AHERA and it's condition HAS NOT CHANGED when compared to the conditions of the last AHERA reinspection.

The current AHERA DAMAGE CATEGORY is determined to be **6. ACBM with the potential for damage**

DAMAGE REASON:

DISTURBANCE POTENTIAL: **LOW**
MATERIAL LOCATION: **Annex - Childcare Room and YMCA Office**
MATERIAL QUANTITY: **200** MATERIAL UNITS: **LF**
DAMAGE QUANTITY: DAMAGE UNITS: **LF**

COMMENTS:

Inspector's Signature: _____



Date: 05/08/2013

Chicago Public Schools

GSG Consultants, Inc.
2013 AHERA REINSPECTION

Management Planner Review Form

LEA NAME: **Chicago Public Schools** UNIT NUMBER: **46051** BUILDING ID: **1240**
CITY/STATE: **Chicago, Illinois** MANAGEMENT PLANNER: **Santiago Garcia**
SCHOOL NAME: **Bowen Campus** REVIEW DATE: **5/10/2013**
ADDRESS: **2710 E. 89th St.** IDPH LICENSE NO: **100-19038**

HOMOGENEOUS AREA: **58**
MATERIAL DESCRIPTION: **Brown Baseboard Mastic**
MATERIAL LOCATION: **Annex - Childcare Room and YMCA Office**
MATERIAL QUANTITY: **200** MATERIAL UNITS: **LF**
DAMAGE QUANTITY: **0** DAMAGE UNITS: **LF**

In accordance with Sections 763.88 and 763.90 of the Asbestos Hazard Emergency Response Act (AHERA) the LEA must select a management planner to review the results of the inspection and assessment and recommend appropriate response actions. The original inspection of the above identified homogeneous area has been reviewed in accordance with Sections 763.88 and 763.90 with the following recommendations.

The RESPONSE ACTION recommendation is:

Operations and Maintenance

Comments:

Management Planner's Signature: _____



Date: **05/10/2013**

Chicago Public Schools

GSG Consultants, Inc.
2013 AHERA REINSPECTION

Inspector Assessment Form (REASSESSMENT)

LEA NAME: **Chicago Public Schools** UNIT NUMBER: **46051** BUIDLING ID: **1240**
CITY/STATE: **Chicago, Illinois** AHERA INSPECTOR: **Eric Valadez**
SCHOOL NAME: **Bowen Campus** INSPECTION DATE: **5/8/2013**
ADDRESS: **2710 E. 89th St.** IDPH LICENSE NO: **100-19038**

INFORMATION FROM PREVIOUS INSPECTION

HOMOGENEOUS AREA: **59**
MATERIAL DESCRIPTION: **Blue Linoleum**
HISTORICAL AHERA DAMAGE CATEGORY **6 ACBM with the potential for damage**
HISTORICAL DAMAGE REASON:
HISTORICAL RESPONSE ACTION: **Operations and Maintenance**
ASBESTOS TYPE: **Assumed** FRIABLE: **No**

RESULTS OF REINSPECTION AND REASSESSMENT

This homogeneous area was reinspected and reassessed in accordance with Section 763.85 and 763.88 of AHERA and it's condition HAS NOT CHANGED when compared to the conditions of the last AHERA reinspection.

The current AHERA DAMAGE CATEGORY is determined to be **6. ACBM with the potential for damage**

DAMAGE REASON:

DISTURBANCE POTENTIAL: **LOW**
MATERIAL LOCATION: **Annex - Childcare Room**
MATERIAL QUANTITY: **300** MATERIAL UNITS: **SF**
DAMAGE QUANTITY: DAMAGE UNITS: **SF**

COMMENTS:

Inspector's Signature: _____



Date: 05/08/2013

Chicago Public Schools

GSG Consultants, Inc.
2013 AHERA REINSPECTION

Management Planner Review Form

LEA NAME: **Chicago Public Schools** UNIT NUMBER: **46051** BUILDING ID: **1240**
CITY/STATE: **Chicago, Illinois** MANAGEMENT PLANNER: **Santiago Garcia**
SCHOOL NAME: **Bowen Campus** REVIEW DATE: **5/10/2013**
ADDRESS: **2710 E. 89th St.** IDPH LICENSE NO: **100-19038**

HOMOGENEOUS AREA: **59**
MATERIAL DESCRIPTION: **Blue Linoleum**
MATERIAL LOCATION: **Annex - Childcare Room**
MATERIAL QUANTITY: **300** MATERIAL UNITS: **SF**
DAMAGE QUANTITY: **0** DAMAGE UNITS: **SF**

In accordance with Sections 763.88 and 763.90 of the Asbestos Hazard Emergency Response Act (AHERA) the LEA must select a management planner to review the results of the inspection and assessment and recommend appropriate response actions. The original inspection of the above identified homogeneous area has been reviewed in accordance with Sections 763.88 and 763.90 with the following recommendations.

The RESPONSE ACTION recommendation is:

Operations and Maintenance

Comments:

Management Planner's Signature: _____



Date: **05/10/2013**

Chicago Public Schools

GSG Consultants, Inc.
2013 AHERA REINSPECTION

Inspector Assessment Form (REASSESSMENT)

LEA NAME: **Chicago Public Schools** UNIT NUMBER: **46051** BUIDLING ID: **1240**
CITY/STATE: **Chicago, Illinois** AHERA INSPECTOR: **Eric Valadez**
SCHOOL NAME: **Bowen Campus** INSPECTION DATE: **5/8/2013**
ADDRESS: **2710 E. 89th St.** IDPH LICENSE NO: **100-19038**

INFORMATION FROM PREVIOUS INSPECTION

HOMOGENEOUS AREA: **60**
MATERIAL DESCRIPTION: **Blue Linoleum Mastic**
HISTORICAL AHERA DAMAGE CATEGORY **6 ACBM with the potential for damage**
HISTORICAL DAMAGE REASON:
HISTORICAL RESPONSE ACTION: **Operations and Maintenance**
ASBESTOS TYPE: **Assumed** FRIABLE: **No**

RESULTS OF REINSPECTION AND REASSESSMENT

This homogeneous area was reinspected and reassessed in accordance with Section 763.85 and 763.88 of AHERA and it's condition HAS NOT CHANGED when compared to the conditions of the last AHERA reinspection.

The current AHERA DAMAGE CATEGORY is determined to be **6. ACBM with the potential for damage**

DAMAGE REASON:

DISTURBANCE POTENTIAL: **LOW**
MATERIAL LOCATION: **Annex - Childcare Room**
MATERIAL QUANTITY: **300** MATERIAL UNITS: **SF**
DAMAGE QUANTITY: DAMAGE UNITS: **SF**

COMMENTS:

Inspector's Signature: _____



Date: 05/08/2013

Chicago Public Schools

GSG Consultants, Inc.
2013 AHERA REINSPECTION

Management Planner Review Form

LEA NAME: **Chicago Public Schools** UNIT NUMBER: **46051** BUILDING ID: **1240**
CITY/STATE: **Chicago, Illinois** MANAGEMENT PLANNER: **Santiago Garcia**
SCHOOL NAME: **Bowen Campus** REVIEW DATE: **5/10/2013**
ADDRESS: **2710 E. 89th St.** IDPH LICENSE NO: **100-19038**

HOMOGENEOUS AREA: **60**
MATERIAL DESCRIPTION: **Blue Linoleum Mastic**
MATERIAL LOCATION: **Annex - Childcare Room**
MATERIAL QUANTITY: **300** MATERIAL UNITS: **SF**
DAMAGE QUANTITY: **0** DAMAGE UNITS: **SF**

In accordance with Sections 763.88 and 763.90 of the Asbestos Hazard Emergency Response Act (AHERA) the LEA must select a management planner to review the results of the inspection and assessment and recommend appropriate response actions. The original inspection of the above identified homogeneous area has been reviewed in accordance with Sections 763.88 and 763.90 with the following recommendations.

The RESPONSE ACTION recommendation is:

Operations and Maintenance

Comments:

Management Planner's Signature: _____



Date: **05/10/2013**

Chicago Public Schools

GSG Consultants, Inc.
2013 AHERA REINSPECTION

Inspector Assessment Form (REASSESSMENT)

LEA NAME: **Chicago Public Schools** UNIT NUMBER: **46051** BUIDLING ID: **1240**
CITY/STATE: **Chicago, Illinois** AHERA INSPECTOR: **Eric Valadez**
SCHOOL NAME: **Bowen Campus** INSPECTION DATE: **5/8/2013**
ADDRESS: **2710 E. 89th St.** IDPH LICENSE NO: **100-19038**

INFORMATION FROM PREVIOUS INSPECTION

HOMOGENEOUS AREA: **61**
MATERIAL DESCRIPTION: **Tan Baseboard**
HISTORICAL AHERA DAMAGE CATEGORY **6 ACBM with the potential for damage**
HISTORICAL DAMAGE REASON:
HISTORICAL RESPONSE ACTION: **Operations and Maintenance**
ASBESTOS TYPE: **Assumed** FRIABLE: **No**

RESULTS OF REINSPECTION AND REASSESSMENT

This homogeneous area was reinspected and reassessed in accordance with Section 763.85 and 763.88 of AHERA and it's condition HAS NOT CHANGED when compared to the conditions of the last AHERA reinspection.

The current AHERA DAMAGE CATEGORY is determined to be **6. ACBM with the potential for damage**

DAMAGE REASON:

DISTURBANCE POTENTIAL: **LOW**
MATERIAL LOCATION: **Annex - Rooms 224, 225, 230, 231, 239, 122, 123, 126, 135, 136, 134, Infant Room**
MATERIAL QUANTITY: **1200** MATERIAL UNITS: **LF**
DAMAGE QUANTITY: DAMAGE UNITS: **LF**

COMMENTS:

Inspector's Signature: _____



Date: 05/08/2013

Chicago Public Schools

GSG Consultants, Inc.
2013 AHERA REINSPECTION

Management Planner Review Form

LEA NAME: **Chicago Public Schools** UNIT NUMBER: **46051** BUILDING ID: **1240**
CITY/STATE: **Chicago, Illinois** MANAGEMENT PLANNER: **Santiago Garcia**
SCHOOL NAME: **Bowen Campus** REVIEW DATE: **5/10/2013**
ADDRESS: **2710 E. 89th St.** IDPH LICENSE NO: **100-19038**

HOMOGENEOUS AREA: **61**
MATERIAL DESCRIPTION: **Tan Baseboard**
MATERIAL LOCATION: **Annex - Rooms 224, 225, 230, 231, 239, 122, 123, 126, 135, 136, 134, Infant Room**
MATERIAL QUANTITY: **1200** MATERIAL UNITS: **LF**
DAMAGE QUANTITY: **0** DAMAGE UNITS: **LF**

In accordance with Sections 763.88 and 763.90 of the Asbestos Hazard Emergency Response Act (AHERA) the LEA must select a management planner to review the results of the inspection and assessment and recommend appropriate response actions. The original inspection of the above identified homogeneous area has been reviewed in accordance with Sections 763.88 and 763.90 with the following recommendations.

The RESPONSE ACTION recommendation is:

Operations and Maintenance

Comments:

Management Planner's Signature: _____



Date: **05/10/2013**

Chicago Public Schools

GSG Consultants, Inc.
2013 AHERA REINSPECTION

Inspector Assessment Form (REASSESSMENT)

LEA NAME: **Chicago Public Schools** UNIT NUMBER: **46051** BUIDLING ID: **1240**
CITY/STATE: **Chicago, Illinois** AHERA INSPECTOR: **Eric Valadez**
SCHOOL NAME: **Bowen Campus** INSPECTION DATE: **5/8/2013**
ADDRESS: **2710 E. 89th St.** IDPH LICENSE NO: **100-19038**

INFORMATION FROM PREVIOUS INSPECTION

HOMOGENEOUS AREA: **62**
MATERIAL DESCRIPTION: **Tan Baseboard Mastic**
HISTORICAL AHERA DAMAGE CATEGORY **6 ACBM with the potential for damage**
HISTORICAL DAMAGE REASON:
HISTORICAL RESPONSE ACTION: **Operations and Maintenance**
ASBESTOS TYPE: **Assumed** FRIABLE: **No**

RESULTS OF REINSPECTION AND REASSESSMENT

This homogeneous area was reinspected and reassessed in accordance with Section 763.85 and 763.88 of AHERA and it's condition HAS NOT CHANGED when compared to the conditions of the last AHERA reinspection.

The current AHERA DAMAGE CATEGORY is determined to be **6. ACBM with the potential for damage**

DAMAGE REASON:

DISTURBANCE POTENTIAL: **LOW**
MATERIAL LOCATION: **Annex - Rooms 224, 225, 230, 231, 239, 122, 123, 126, 135, 136, 134, Infant Room**
MATERIAL QUANTITY: **1200** MATERIAL UNITS: **LF**
DAMAGE QUANTITY: DAMAGE UNITS: **LF**

COMMENTS:

Inspector's Signature: _____



Date: 05/08/2013

Chicago Public Schools

GSG Consultants, Inc.
2013 AHERA REINSPECTION

Management Planner Review Form

LEA NAME: **Chicago Public Schools** UNIT NUMBER: **46051** BUILDING ID: **1240**
CITY/STATE: **Chicago, Illinois** MANAGEMENT PLANNER: **Santiago Garcia**
SCHOOL NAME: **Bowen Campus** REVIEW DATE: **5/10/2013**
ADDRESS: **2710 E. 89th St.** IDPH LICENSE NO: **100-19038**

HOMOGENEOUS AREA: **62**
MATERIAL DESCRIPTION: **Tan Baseboard Mastic**
MATERIAL LOCATION: **Annex - Rooms 224, 225, 230, 231, 239, 122, 123, 126, 135, 136, 134, Infant Room**
MATERIAL QUANTITY: **1200** MATERIAL UNITS: **LF**
DAMAGE QUANTITY: **0** DAMAGE UNITS: **LF**

In accordance with Sections 763.88 and 763.90 of the Asbestos Hazard Emergency Response Act (AHERA) the LEA must select a management planner to review the results of the inspection and assessment and recommend appropriate response actions. The original inspection of the above identified homogeneous area has been reviewed in accordance with Sections 763.88 and 763.90 with the following recommendations.

The RESPONSE ACTION recommendation is:

Operations and Maintenance

Comments:

Management Planner's Signature: _____



Date: 05/10/2013

Chicago Public Schools

GSG Consultants, Inc.
2013 AHERA REINSPECTION

Inspector Assessment Form (REASSESSMENT)

LEA NAME: **Chicago Public Schools** UNIT NUMBER: **46051** BUIDLING ID: **1240**
CITY/STATE: **Chicago, Illinois** AHERA INSPECTOR: **Eric Valadez**
SCHOOL NAME: **Bowen Campus** INSPECTION DATE: **5/8/2013**
ADDRESS: **2710 E. 89th St.** IDPH LICENSE NO: **100-19038**

INFORMATION FROM PREVIOUS INSPECTION

HOMOGENEOUS AREA: **63**
MATERIAL DESCRIPTION: **2x4 Ceiling tile**
HISTORICAL AHERA DAMAGE CATEGORY **6 ACBM with the potential for damage**
HISTORICAL DAMAGE REASON:
HISTORICAL RESPONSE ACTION: **Operations and Maintenance**
ASBESTOS TYPE: **Assumed** FRIABLE: **No**

RESULTS OF REINSPECTION AND REASSESSMENT

This homogeneous area was reinspected and reassessed in accordance with Section 763.85 and 763.88 of AHERA and it's condition HAS NOT CHANGED when compared to the conditions of the last AHERA reinspection.

The current AHERA DAMAGE CATEGORY is determined to be **6. ACBM with the potential for damage**

DAMAGE REASON:

DISTURBANCE POTENTIAL: **LOW**
MATERIAL LOCATION: **Throughout main/annex building**
MATERIAL QUANTITY: **304571** MATERIAL UNITS: **SF**
DAMAGE QUANTITY: DAMAGE UNITS: **SF**

COMMENTS:

Inspector's Signature: _____



Date: 05/08/2013

Chicago Public Schools

GSG Consultants, Inc.
2013 AHERA REINSPECTION

Management Planner Review Form

LEA NAME: **Chicago Public Schools** UNIT NUMBER: **46051** BUIDLING ID: **1240**
CITY/STATE: **Chicago, Illinois** MANAGEMENT PLANNER: **Santiago Garcia**
SCHOOL NAME: **Bowen Campus** REVIEW DATE: **5/10/2013**
ADDRESS: **2710 E. 89th St.** IDPH LICENSE NO: **100-19038**

HOMOGENEOUS AREA: **63**
MATERIAL DESCRIPTION: **2x4 Ceiling tile**
MATERIAL LOCATION: **Throughout main/annex building**
MATERIAL QUANTITY: **304571** MATERIAL UNITS: **SF**
DAMAGE QUANTITY: **0** DAMAGE UNITS: **SF**

In accordance with Sections 763.88 and 763.90 of the Asbestos Hazard Emergency Response Act (AHERA) the LEA must select a management planner to review the results of the inspection and assessment and recommend appropriate response actions. The original inspection of the above identified homogeneous area has been reviewed in accordance with Sections 763.88 and 763.90 with the following recommendations.

The RESPONSE ACTION recommendation is:

Operations and Maintenance

Comments:

Management Planner's Signature: _____



Date: **05/10/2013**

Chicago Public Schools

GSG Consultants, Inc.
2013 AHERA REINSPECTION

Inspector Assessment Form (REASSESSMENT)

LEA NAME: **Chicago Public Schools** UNIT NUMBER: **46051** BUIDLING ID: **1240**
CITY/STATE: **Chicago, Illinois** AHERA INSPECTOR: **Eric Valadez**
SCHOOL NAME: **Bowen Campus** INSPECTION DATE: **5/8/2013**
ADDRESS: **2710 E. 89th St.** IDPH LICENSE NO: **100-19038**

INFORMATION FROM PREVIOUS INSPECTION

HOMOGENEOUS AREA: **64**
MATERIAL DESCRIPTION: **blue carpet**
HISTORICAL AHERA DAMAGE CATEGORY **6 ACBM with the potential for damage**
HISTORICAL DAMAGE REASON:
HISTORICAL RESPONSE ACTION: **Operations and Maintenance**
ASBESTOS TYPE: **Assumed** FRIABLE: **No**

RESULTS OF REINSPECTION AND REASSESSMENT

This homogeneous area was reinspected and reassessed in accordance with Section 763.85 and 763.88 of AHERA and it's condition HAS NOT CHANGED when compared to the conditions of the last AHERA reinspection.

The current AHERA DAMAGE CATEGORY is determined to be **6. ACBM with the potential for damage**

DAMAGE REASON:

DISTURBANCE POTENTIAL: **LOW**
MATERIAL LOCATION: **main bldg social room**
MATERIAL QUANTITY: **1500** MATERIAL UNITS: **SF**
DAMAGE QUANTITY: DAMAGE UNITS: **SF**
COMMENTS:

Inspector's Signature: _____



Date: **05/08/2013**

Chicago Public Schools

GSG Consultants, Inc.
2013 AHERA REINSPECTION

Management Planner Review Form

LEA NAME: **Chicago Public Schools** UNIT NUMBER: **46051** BUILDING ID: **1240**
CITY/STATE: **Chicago, Illinois** MANAGEMENT PLANNER: **Santiago Garcia**
SCHOOL NAME: **Bowen Campus** REVIEW DATE: **5/10/2013**
ADDRESS: **2710 E. 89th St.** IDPH LICENSE NO: **100-19038**

HOMOGENEOUS AREA: **64**
MATERIAL DESCRIPTION: **blue carpet**
MATERIAL LOCATION: **main bldg social room**
MATERIAL QUANTITY: **1500** MATERIAL UNITS: **SF**
DAMAGE QUANTITY: **0** DAMAGE UNITS: **SF**

In accordance with Sections 763.88 and 763.90 of the Asbestos Hazard Emergency Response Act (AHERA) the LEA must select a management planner to review the results of the inspection and assessment and recommend appropriate response actions. The original inspection of the above identified homogeneous area has been reviewed in accordance with Sections 763.88 and 763.90 with the following recommendations.

The RESPONSE ACTION recommendation is:

Operations and Maintenance

Comments:

Management Planner's Signature: _____



Date: **05/10/2013**

Chicago Public Schools

GSG Consultants, Inc.
2013 AHERA REINSPECTION

Inspector Assessment Form (REASSESSMENT)

LEA NAME: **Chicago Public Schools** UNIT NUMBER: **46051** BUILDING ID: **1240**
CITY/STATE: **Chicago, Illinois** AHERA INSPECTOR: **Eric Valadez**
SCHOOL NAME: **Bowen Campus** INSPECTION DATE: **5/8/2013**
ADDRESS: **2710 E. 89th St.** IDPH LICENSE NO: **100-19038**

INFORMATION FROM PREVIOUS INSPECTION

HOMOGENEOUS AREA: **65**
MATERIAL DESCRIPTION: **Blue Carpet Mastic**
HISTORICAL AHERA DAMAGE CATEGORY **6 ACBM with the potential for damage**
HISTORICAL DAMAGE REASON:
HISTORICAL RESPONSE ACTION: **Operations and Maintenance**
ASBESTOS TYPE: **Assumed** FRIABLE: **No**

RESULTS OF REINSPECTION AND REASSESSMENT

This homogeneous area was reinspected and reassessed in accordance with Section 763.85 and 763.88 of AHERA and it's condition HAS NOT CHANGED when compared to the conditions of the last AHERA reinspection.

The current AHERA DAMAGE CATEGORY is determined to be **6. ACBM with the potential for damage**

DAMAGE REASON:

DISTURBANCE POTENTIAL: **LOW**
MATERIAL LOCATION: **Main Building- Social Room**
MATERIAL QUANTITY: **1500** MATERIAL UNITS: **SF**
DAMAGE QUANTITY: DAMAGE UNITS: **SF**
COMMENTS:

Inspector's Signature: _____



Date: 05/08/2013

Chicago Public Schools

GSG Consultants, Inc.
2013 AHERA REINSPECTION

Management Planner Review Form

LEA NAME: **Chicago Public Schools** UNIT NUMBER: **46051** BUILDING ID: **1240**
CITY/STATE: **Chicago, Illinois** MANAGEMENT PLANNER: **Santiago Garcia**
SCHOOL NAME: **Bowen Campus** REVIEW DATE: **5/10/2013**
ADDRESS: **2710 E. 89th St.** IDPH LICENSE NO: **100-19038**

HOMOGENEOUS AREA: **65**
MATERIAL DESCRIPTION: **Blue Carpet Mastic**
MATERIAL LOCATION: **Main Building- Social Room**
MATERIAL QUANTITY: **1500** MATERIAL UNITS: **SF**
DAMAGE QUANTITY: **0** DAMAGE UNITS: **SF**

In accordance with Sections 763.88 and 763.90 of the Asbestos Hazard Emergency Response Act (AHERA) the LEA must select a management planner to review the results of the inspection and assessment and recommend appropriate response actions. The original inspection of the above identified homogeneous area has been reviewed in accordance with Sections 763.88 and 763.90 with the following recommendations.

The RESPONSE ACTION recommendation is:

Operations and Maintenance

Comments:

Management Planner's Signature: _____



Date: **05/10/2013**

Chicago Public Schools

GSG Consultants, Inc.
2013 AHERA REINSPECTION

Inspector Assessment Form (REASSESSMENT)

LEA NAME: **Chicago Public Schools** UNIT NUMBER: **46051** BUIDLING ID: **1240**
CITY/STATE: **Chicago, Illinois** AHERA INSPECTOR: **Eric Valadez**
SCHOOL NAME: **Bowen Campus** INSPECTION DATE: **5/8/2013**
ADDRESS: **2710 E. 89th St.** IDPH LICENSE NO: **100-19038**

INFORMATION FROM PREVIOUS INSPECTION

HOMOGENEOUS AREA: **66**
MATERIAL DESCRIPTION: **Beige linoleum**
HISTORICAL AHERA DAMAGE CATEGORY **6 ACBM with the potential for damage**
HISTORICAL DAMAGE REASON:
HISTORICAL RESPONSE ACTION: **Operations and Maintenance**
ASBESTOS TYPE: **Assumed** FRIABLE: **No**

RESULTS OF REINSPECTION AND REASSESSMENT

This homogeneous area was reinspected and reassessed in accordance with Section 763.85 and 763.88 of AHERA and it's condition HAS NOT CHANGED when compared to the conditions of the last AHERA reinspection.

The current AHERA DAMAGE CATEGORY is determined to be **6. ACBM with the potential for damage**

DAMAGE REASON:

DISTURBANCE POTENTIAL: **LOW**
MATERIAL LOCATION: **main building room 211, 307, 308, 310, 310A**
MATERIAL QUANTITY: **2500** MATERIAL UNITS: **SF**
DAMAGE QUANTITY: DAMAGE UNITS: **SF**

COMMENTS:

Inspector's Signature: _____



Date: 05/08/2013

Chicago Public Schools

GSG Consultants, Inc.
2013 AHERA REINSPECTION

Management Planner Review Form

LEA NAME: **Chicago Public Schools** UNIT NUMBER: **46051** BUILDING ID: **1240**
CITY/STATE: **Chicago, Illinois** MANAGEMENT PLANNER: **Santiago Garcia**
SCHOOL NAME: **Bowen Campus** REVIEW DATE: **5/10/2013**
ADDRESS: **2710 E. 89th St.** IDPH LICENSE NO: **100-19038**

HOMOGENEOUS AREA: **66**
MATERIAL DESCRIPTION: **Beige linoleum**
MATERIAL LOCATION: **main building room 211, 307, 308, 310, 310A**
MATERIAL QUANTITY: **2500** MATERIAL UNITS: **SF**
DAMAGE QUANTITY: **0** DAMAGE UNITS: **SF**

In accordance with Sections 763.88 and 763.90 of the Asbestos Hazard Emergency Response Act (AHERA) the LEA must select a management planner to review the results of the inspection and assessment and recommend appropriate response actions. The original inspection of the above identified homogeneous area has been reviewed in accordance with Sections 763.88 and 763.90 with the following recommendations.

The RESPONSE ACTION recommendation is:

Operations and Maintenance

Comments:

Management Planner's Signature: _____



Date: **05/10/2013**

Chicago Public Schools

GSG Consultants, Inc.
2013 AHERA REINSPECTION

Inspector Assessment Form (REASSESSMENT)

LEA NAME: **Chicago Public Schools** UNIT NUMBER: **46051** BUIDLING ID: **1240**
CITY/STATE: **Chicago, Illinois** AHERA INSPECTOR: **Eric Valadez**
SCHOOL NAME: **Bowen Campus** INSPECTION DATE: **5/8/2013**
ADDRESS: **2710 E. 89th St.** IDPH LICENSE NO: **100-19038**

INFORMATION FROM PREVIOUS INSPECTION

HOMOGENEOUS AREA: **67**
MATERIAL DESCRIPTION: **vibration collar**
HISTORICAL AHERA DAMAGE CATEGORY **6 ACBM with the potential for damage**
HISTORICAL DAMAGE REASON:
HISTORICAL RESPONSE ACTION: **Operations and Maintenance**
ASBESTOS TYPE: **Assumed** FRIABLE: **Yes**

RESULTS OF REINSPECTION AND REASSESSMENT

This homogeneous area was reinspected and reassessed in accordance with Section 763.85 and 763.88 of AHERA and it's condition HAS NOT CHANGED when compared to the conditions of the last AHERA reinspection.

The current AHERA DAMAGE CATEGORY is determined to be **6. ACBM with the potential for damage**

DAMAGE REASON:

DISTURBANCE POTENTIAL: **LOW**
MATERIAL LOCATION: **annex mechanical rm**
MATERIAL QUANTITY: **25** MATERIAL UNITS: **LF**
DAMAGE QUANTITY: DAMAGE UNITS: **LF**
COMMENTS:

Inspector's Signature: _____



Date: 05/08/2013

Chicago Public Schools

GSG Consultants, Inc.
2013 AHERA REINSPECTION

Management Planner Review Form

LEA NAME: **Chicago Public Schools** UNIT NUMBER: **46051** BUILDING ID: **1240**
CITY/STATE: **Chicago, Illinois** MANAGEMENT PLANNER: **Santiago Garcia**
SCHOOL NAME: **Bowen Campus** REVIEW DATE: **5/10/2013**
ADDRESS: **2710 E. 89th St.** IDPH LICENSE NO: **100-19038**

HOMOGENEOUS AREA: **67**
MATERIAL DESCRIPTION: **vibration collar**
MATERIAL LOCATION: **annex mechanical rm**
MATERIAL QUANTITY: **25** MATERIAL UNITS: **LF**
DAMAGE QUANTITY: **0** DAMAGE UNITS: **LF**

In accordance with Sections 763.88 and 763.90 of the Asbestos Hazard Emergency Response Act (AHERA) the LEA must select a management planner to review the results of the inspection and assessment and recommend appropriate response actions. The original inspection of the above identified homogeneous area has been reviewed in accordance with Sections 763.88 and 763.90 with the following recommendations.

The RESPONSE ACTION recommendation is:

Operations and Maintenance

Comments:

Management Planner's Signature: _____



Date: **05/10/2013**

Chicago Public Schools

GSG Consultants, Inc.
2013 AHERA REINSPECTION

Inspector Assessment Form (REASSESSMENT)

LEA NAME: **Chicago Public Schools** UNIT NUMBER: **46051** BUIDLING ID: **1240**
CITY/STATE: **Chicago, Illinois** AHERA INSPECTOR: **Eric Valadez**
SCHOOL NAME: **Bowen Campus** INSPECTION DATE: **5/8/2013**
ADDRESS: **2710 E. 89th St.** IDPH LICENSE NO: **100-19038**

INFORMATION FROM PREVIOUS INSPECTION

HOMOGENEOUS AREA: **75**
MATERIAL DESCRIPTION: **12 x 12 lt. Vanilla VFT**
HISTORICAL AHERA DAMAGE CATEGORY **6 ACBM with the potential for damage**
HISTORICAL DAMAGE REASON:
HISTORICAL RESPONSE ACTION: **Operations and Maintenance**
ASBESTOS TYPE: **Assumed** FRIABLE: **No**

RESULTS OF REINSPECTION AND REASSESSMENT

This homogeneous area was reinspected and reassessed in accordance with Section 763.85 and 763.88 of AHERA and it's condition HAS NOT CHANGED when compared to the conditions of the last AHERA reinspection.

The current AHERA DAMAGE CATEGORY is determined to be **6. ACBM with the potential for damage**

DAMAGE REASON:

DISTURBANCE POTENTIAL: **LOW**
MATERIAL LOCATION: **Lunchroom**
MATERIAL QUANTITY: **4000** MATERIAL UNITS: **SF**
DAMAGE QUANTITY: DAMAGE UNITS: **SF**

COMMENTS:

Inspector's Signature: _____



Date: 05/08/2013

Chicago Public Schools

GSG Consultants, Inc.
2013 AHERA REINSPECTION

Management Planner Review Form

LEA NAME: **Chicago Public Schools** UNIT NUMBER: **46051** BUILDING ID: **1240**
CITY/STATE: **Chicago, Illinois** MANAGEMENT PLANNER: **Santiago Garcia**
SCHOOL NAME: **Bowen Campus** REVIEW DATE: **5/10/2013**
ADDRESS: **2710 E. 89th St.** IDPH LICENSE NO: **100-19038**

HOMOGENEOUS AREA: **75**
MATERIAL DESCRIPTION: **12 x 12 lt. Vanilla VFT**
MATERIAL LOCATION: **Lunchroom**
MATERIAL QUANTITY: **4000** MATERIAL UNITS: **SF**
DAMAGE QUANTITY: **0** DAMAGE UNITS: **SF**

In accordance with Sections 763.88 and 763.90 of the Asbestos Hazard Emergency Response Act (AHERA) the LEA must select a management planner to review the results of the inspection and assessment and recommend appropriate response actions. The original inspection of the above identified homogeneous area has been reviewed in accordance with Sections 763.88 and 763.90 with the following recommendations.

The RESPONSE ACTION recommendation is:

Operations and Maintenance

Comments:

Management Planner's Signature: _____



Date: **05/10/2013**

Chicago Public Schools

GSG Consultants, Inc.
2013 AHERA REINSPECTION

Inspector Assessment Form (REASSESSMENT)

LEA NAME: **Chicago Public Schools** UNIT NUMBER: **46051** BUIDLING ID: **1240**
CITY/STATE: **Chicago, Illinois** AHERA INSPECTOR: **Eric Valadez**
SCHOOL NAME: **Bowen Campus** INSPECTION DATE: **5/8/2013**
ADDRESS: **2710 E. 89th St.** IDPH LICENSE NO: **100-19038**

INFORMATION FROM PREVIOUS INSPECTION

HOMOGENEOUS AREA: **76**
MATERIAL DESCRIPTION: **TSI on HVAC ducts**
HISTORICAL AHERA DAMAGE CATEGORY **7 Any remaining friable ACBM or friable suspect ACBM**
HISTORICAL DAMAGE REASON:
HISTORICAL RESPONSE ACTION: **Operations and Maintenance**
ASBESTOS TYPE: **Assumed** FRIABLE: **Yes**

RESULTS OF REINSPECTION AND REASSESSMENT

This homogeneous area was reinspected and reassessed in accordance with Section 763.85 and 763.88 of AHERA and it's condition HAS NOT CHANGED when compared to the conditions of the last AHERA reinspection.

The current AHERA DAMAGE CATEGORY is determined to be **7. Any remaining friable ACBM or friable suspect ACBM**

DAMAGE REASON:

DISTURBANCE POTENTIAL: **MODERATE**
MATERIAL LOCATION: **Annex 2nd Floor Fan Room**
MATERIAL QUANTITY: **60** MATERIAL UNITS: **LF**
DAMAGE QUANTITY: DAMAGE UNITS: **LF**

COMMENTS:

Inspector's Signature: _____



Date: 05/08/2013

Chicago Public Schools

GSG Consultants, Inc.
2013 AHERA REINSPECTION

Management Planner Review Form

LEA NAME: **Chicago Public Schools** UNIT NUMBER: **46051** BUILDING ID: **1240**
CITY/STATE: **Chicago, Illinois** MANAGEMENT PLANNER: **Santiago Garcia**
SCHOOL NAME: **Bowen Campus** REVIEW DATE: **5/10/2013**
ADDRESS: **2710 E. 89th St.** IDPH LICENSE NO: **100-19038**

HOMOGENEOUS AREA: **76**
MATERIAL DESCRIPTION: **TSI on HVAC ducts**
MATERIAL LOCATION: **Annex 2nd Floor Fan Room**
MATERIAL QUANTITY: **60** MATERIAL UNITS: **LF**
DAMAGE QUANTITY: **0** DAMAGE UNITS: **LF**

In accordance with Sections 763.88 and 763.90 of the Asbestos Hazard Emergency Response Act (AHERA) the LEA must select a management planner to review the results of the inspection and assessment and recommend appropriate response actions. The original inspection of the above identified homogeneous area has been reviewed in accordance with Sections 763.88 and 763.90 with the following recommendations.

The RESPONSE ACTION recommendation is:

Operations and Maintenance

Comments:

Management Planner's Signature: _____



Date: **05/10/2013**

Chicago Public Schools

GSG Consultants, Inc.
2013 AHERA REINSPECTION

Inspector Assessment Form (REASSESSMENT)

LEA NAME: **Chicago Public Schools** UNIT NUMBER: **46051** BUIDLING ID: **1240**
CITY/STATE: **Chicago, Illinois** AHERA INSPECTOR: **Eric Valadez**
SCHOOL NAME: **Bowen Campus** INSPECTION DATE: **5/8/2013**
ADDRESS: **2710 E. 89th St.** IDPH LICENSE NO: **100-19038**

INFORMATION FROM PREVIOUS INSPECTION

HOMOGENEOUS AREA: **77**
MATERIAL DESCRIPTION: **Harp packed fittings on fibergalss insulated pipes**
HISTORICAL AHERA DAMAGE CATEGORY **6 ACBM with the potential for damage**
HISTORICAL DAMAGE REASON:
HISTORICAL RESPONSE ACTION: **Operations and Maintenance**
ASBESTOS TYPE: **Assumed** FRIABLE: **Yes**

RESULTS OF REINSPECTION AND REASSESSMENT

This homogeneous area was reinspected and reassessed in accordance with Section 763.85 and 763.88 of AHERA and it's condition HAS NOT CHANGED when compared to the conditions of the last AHERA reinspection.

The current AHERA DAMAGE CATEGORY is determined to be **6. ACBM with the potential for damage**

DAMAGE REASON:

DISTURBANCE POTENTIAL: **MODERATE**

MATERIAL LOCATION: **Auto Shop**

MATERIAL QUANTITY: **50**

MATERIAL UNITS: **LF**

DAMAGE QUANTITY:

DAMAGE UNITS: **LF**

COMMENTS:

Inspector's Signature: _____



Date: **05/08/2013**

Chicago Public Schools

GSG Consultants, Inc.
2013 AHERA REINSPECTION

Management Planner Review Form

LEA NAME: **Chicago Public Schools** UNIT NUMBER: **46051** BUILDING ID: **1240**
CITY/STATE: **Chicago, Illinois** MANAGEMENT PLANNER: **Santiago Garcia**
SCHOOL NAME: **Bowen Campus** REVIEW DATE: **5/10/2013**
ADDRESS: **2710 E. 89th St.** IDPH LICENSE NO: **100-19038**

HOMOGENEOUS AREA: **77**
MATERIAL DESCRIPTION: **Harp packed fittings on fibergalss insulated pipes**
MATERIAL LOCATION: **Auto Shop**
MATERIAL QUANTITY: **50** MATERIAL UNITS: **LF**
DAMAGE QUANTITY: **0** DAMAGE UNITS: **LF**

In accordance with Sections 763.88 and 763.90 of the Asbestos Hazard Emergency Response Act (AHERA) the LEA must select a management planner to review the results of the inspection and assessment and recommend appropriate response actions. The original inspection of the above identified homogeneous area has been reviewed in accordance with Sections 763.88 and 763.90 with the following recommendations.

The RESPONSE ACTION recommendation is:

Operations and Maintenance

Comments:

Management Planner's Signature: _____



Date: **05/10/2013**

Chicago Public Schools

GSG Consultants, Inc.
2013 AHERA REINSPECTION

Inspector Assessment Form (REASSESSMENT)

LEA NAME: **Chicago Public Schools** UNIT NUMBER: **46051** BUIDLING ID: **1240**
CITY/STATE: **Chicago, Illinois** AHERA INSPECTOR: **Eric Valadez**
SCHOOL NAME: **Bowen Campus** INSPECTION DATE: **5/8/2013**
ADDRESS: **2710 E. 89th St.** IDPH LICENSE NO: **100-19038**

INFORMATION FROM PREVIOUS INSPECTION

HOMOGENEOUS AREA: **78**
MATERIAL DESCRIPTION: **Linoleum and associated adhesive**
HISTORICAL AHERA DAMAGE CATEGORY **6 ACBM with the potential for damage**
HISTORICAL DAMAGE REASON:
HISTORICAL RESPONSE ACTION: **Operations and Maintenance**
ASBESTOS TYPE: **Assumed** FRIABLE: **No**

RESULTS OF REINSPECTION AND REASSESSMENT

This homogeneous area was reinspected and reassessed in accordance with Section 763.85 and 763.88 of AHERA and it's condition HAS NOT CHANGED when compared to the conditions of the last AHERA reinspection.

The current AHERA DAMAGE CATEGORY is determined to be **6. ACBM with the potential for damage**

DAMAGE REASON:

DISTURBANCE POTENTIAL: **LOW**
MATERIAL LOCATION: **206, 207, 209, 306, 310, 205A, 211**
MATERIAL QUANTITY: **3600** MATERIAL UNITS: **SF**
DAMAGE QUANTITY: DAMAGE UNITS: **SF**

COMMENTS:

Inspector's Signature: _____



Date: 05/08/2013

Chicago Public Schools

GSG Consultants, Inc. 2013 AHERA REINSPECTION

Management Planner Review Form

LEA NAME: **Chicago Public Schools** UNIT NUMBER: **46051** BUILDING ID: **1240**
CITY/STATE: **Chicago, Illinois** MANAGEMENT PLANNER: **Santiago Garcia**
SCHOOL NAME: **Bowen Campus** REVIEW DATE: **5/10/2013**
ADDRESS: **2710 E. 89th St.** IDPH LICENSE NO: **100-19038**

HOMOGENEOUS AREA: **78**
MATERIAL DESCRIPTION: **Linoleum and associated adhesive**
MATERIAL LOCATION: **206, 207, 209, 306, 310, 205A, 211**
MATERIAL QUANTITY: **3600** MATERIAL UNITS: **SF**
DAMAGE QUANTITY: **0** DAMAGE UNITS: **SF**

In accordance with Sections 763.88 and 763.90 of the Asbestos Hazard Emergency Response Act (AHERA) the LEA must select a management planner to review the results of the inspection and assessment and recommend appropriate response actions. The original inspection of the above identified homogeneous area has been reviewed in accordance with Sections 763.88 and 763.90 with the following recommendations.

The RESPONSE ACTION recommendation is:

Operations and Maintenance

Comments:

Management Planner's Signature: _____



Date: **05/10/2013**

Chicago Public Schools

GSG Consultants, Inc.
2013 AHERA REINSPECTION

Inspector Assessment Form (REASSESSMENT)

LEA NAME: **Chicago Public Schools** UNIT NUMBER: **46051** BUIDLING ID: **1240**
CITY/STATE: **Chicago, Illinois** AHERA INSPECTOR: **Eric Valadez**
SCHOOL NAME: **Bowen Campus** INSPECTION DATE: **5/8/2013**
ADDRESS: **2710 E. 89th St.** IDPH LICENSE NO: **100-19038**

INFORMATION FROM PREVIOUS INSPECTION

HOMOGENEOUS AREA: **79**
MATERIAL DESCRIPTION: **12x12 beige VFT/12x12 brown VFT checkere w/glue**
HISTORICAL AHERA DAMAGE CATEGORY **6 ACBM with the potential for damage**
HISTORICAL DAMAGE REASON:
HISTORICAL RESPONSE ACTION: **Operations and Maintenance**
ASBESTOS TYPE: **Assumed** FRIABLE: **No**

RESULTS OF REINSPECTION AND REASSESSMENT

This homogeneous area was reinspected and reassessed in accordance with Section 763.85 and 763.88 of AHERA and it's condition HAS NOT CHANGED when compared to the conditions of the last AHERA reinspection.

The current AHERA DAMAGE CATEGORY is determined to be **6. ACBM with the potential for damage**

DAMAGE REASON:

DISTURBANCE POTENTIAL: **LOW**
MATERIAL LOCATION: **238 and 239**
MATERIAL QUANTITY: **1000** MATERIAL UNITS: **SF**
DAMAGE QUANTITY: DAMAGE UNITS: **SF**

COMMENTS:

Inspector's Signature: _____



Date: 05/08/2013

Chicago Public Schools

GSG Consultants, Inc.
2013 AHERA REINSPECTION

Management Planner Review Form

LEA NAME: **Chicago Public Schools** UNIT NUMBER: **46051** BUIDLING ID: **1240**
CITY/STATE: **Chicago, Illinois** MANAGEMENT PLANNER: **Santiago Garcia**
SCHOOL NAME: **Bowen Campus** REVIEW DATE: **5/10/2013**
ADDRESS: **2710 E. 89th St.** IDPH LICENSE NO: **100-19038**

HOMOGENEOUS AREA: **79**
MATERIAL DESCRIPTION: **12x12 beige VFT/12x12 brown VFT checkere w/glue**
MATERIAL LOCATION: **238 and 239**
MATERIAL QUANTITY: **1000** MATERIAL UNITS: **SF**
DAMAGE QUANTITY: **0** DAMAGE UNITS: **SF**

In accordance with Sections 763.88 and 763.90 of the Asbestos Hazard Emergency Response Act (AHERA) the LEA must select a management planner to review the results of the inspection and assessment and recommend appropriate response actions. The original inspection of the above identified homogeneous area has been reviewed in accordance with Sections 763.88 and 763.90 with the following recommendations.

The RESPONSE ACTION recommendation is:

Operations and Maintenance

Comments:

Management Planner's Signature: _____



Date: **05/10/2013**

Chicago Public Schools

GSG Consultants, Inc.
2013 AHERA REINSPECTION

Inspector Assessment Form (REASSESSMENT)

LEA NAME: **Chicago Public Schools** UNIT NUMBER: **46051** BUIDLING ID: **1240**
CITY/STATE: **Chicago, Illinois** AHERA INSPECTOR: **Eric Valadez**
SCHOOL NAME: **Bowen Campus** INSPECTION DATE: **5/8/2013**
ADDRESS: **2710 E. 89th St.** IDPH LICENSE NO: **100-19038**

INFORMATION FROM PREVIOUS INSPECTION

HOMOGENEOUS AREA: **80**
MATERIAL DESCRIPTION: **Plaster**
HISTORICAL AHERA DAMAGE CATEGORY **6 ACBM with the potential for damage**
HISTORICAL DAMAGE REASON:
HISTORICAL RESPONSE ACTION: **Operations and Maintenance**
ASBESTOS TYPE: **Assumed** FRIABLE: **No**

RESULTS OF REINSPECTION AND REASSESSMENT

This homogeneous area was reinspected and reassessed in accordance with Section 763.85 and 763.88 of AHERA and it's condition HAS NOT CHANGED when compared to the conditions of the last AHERA reinspection.

The current AHERA DAMAGE CATEGORY is determined to be **6. ACBM with the potential for damage**

DAMAGE REASON:

DISTURBANCE POTENTIAL: **LOW**
MATERIAL LOCATION: **Throughout Main Building**
MATERIAL QUANTITY: **304571** MATERIAL UNITS: **SF**
DAMAGE QUANTITY: DAMAGE UNITS: **SF**

COMMENTS:

Inspector's Signature: _____



Date: 05/08/2013

Chicago Public Schools

GSG Consultants, Inc.
2013 AHERA REINSPECTION

Management Planner Review Form

LEA NAME: **Chicago Public Schools** UNIT NUMBER: **46051** BUILDING ID: **1240**
CITY/STATE: **Chicago, Illinois** MANAGEMENT PLANNER: **Santiago Garcia**
SCHOOL NAME: **Bowen Campus** REVIEW DATE: **5/10/2013**
ADDRESS: **2710 E. 89th St.** IDPH LICENSE NO: **100-19038**

HOMOGENEOUS AREA: **80**
MATERIAL DESCRIPTION: **Plaster**
MATERIAL LOCATION: **Throughout Main Building**
MATERIAL QUANTITY: **304571** MATERIAL UNITS: **SF**
DAMAGE QUANTITY: **0** DAMAGE UNITS: **SF**

In accordance with Sections 763.88 and 763.90 of the Asbestos Hazard Emergency Response Act (AHERA) the LEA must select a management planner to review the results of the inspection and assessment and recommend appropriate response actions. The original inspection of the above identified homogeneous area has been reviewed in accordance with Sections 763.88 and 763.90 with the following recommendations.

The RESPONSE ACTION recommendation is:

Operations and Maintenance

Comments:

Management Planner's Signature: _____



Date: **05/10/2013**

Chicago Public Schools

GSG Consultants, Inc.
2013 AHERA REINSPECTION

Inspector Assessment Form (REASSESSMENT)

LEA NAME: **Chicago Public Schools** UNIT NUMBER: **46051** BUIDLING ID: **1240**
CITY/STATE: **Chicago, Illinois** AHERA INSPECTOR: **Eric Valadez**
SCHOOL NAME: **Bowen Campus** INSPECTION DATE: **5/8/2013**
ADDRESS: **2710 E. 89th St.** IDPH LICENSE NO: **100-19038**

INFORMATION FROM PREVIOUS INSPECTION

HOMOGENEOUS AREA: **81**
MATERIAL DESCRIPTION: **Plaster**
HISTORICAL AHERA DAMAGE CATEGORY **6 ACBM with the potential for damage**
HISTORICAL DAMAGE REASON:
HISTORICAL RESPONSE ACTION: **Operations and Maintenance**
ASBESTOS TYPE: **Assumed** FRIABLE: **No**

RESULTS OF REINSPECTION AND REASSESSMENT

This homogeneous area was reinspected and reassessed in accordance with Section 763.85 and 763.88 of AHERA and it's condition HAS NOT CHANGED when compared to the conditions of the last AHERA reinspection.

The current AHERA DAMAGE CATEGORY is determined to be **6. ACBM with the potential for damage**

DAMAGE REASON:

DISTURBANCE POTENTIAL: **LOW**
MATERIAL LOCATION: **Throughout Annex Building**
MATERIAL QUANTITY: **25000** MATERIAL UNITS: **SF**
DAMAGE QUANTITY: DAMAGE UNITS: **SF**

COMMENTS:

Inspector's Signature: _____



Date: 05/08/2013

Chicago Public Schools

GSG Consultants, Inc.
2013 AHERA REINSPECTION

Management Planner Review Form

LEA NAME: **Chicago Public Schools** UNIT NUMBER: **46051** BUILDING ID: **1240**
CITY/STATE: **Chicago, Illinois** MANAGEMENT PLANNER: **Santiago Garcia**
SCHOOL NAME: **Bowen Campus** REVIEW DATE: **5/10/2013**
ADDRESS: **2710 E. 89th St.** IDPH LICENSE NO: **100-19038**

HOMOGENEOUS AREA: **81**
MATERIAL DESCRIPTION: **Plaster**
MATERIAL LOCATION: **Throughout Annex Building**
MATERIAL QUANTITY: **25000** MATERIAL UNITS: **SF**
DAMAGE QUANTITY: **0** DAMAGE UNITS: **SF**

In accordance with Sections 763.88 and 763.90 of the Asbestos Hazard Emergency Response Act (AHERA) the LEA must select a management planner to review the results of the inspection and assessment and recommend appropriate response actions. The original inspection of the above identified homogeneous area has been reviewed in accordance with Sections 763.88 and 763.90 with the following recommendations.

The RESPONSE ACTION recommendation is:

Operations and Maintenance

Comments:

Management Planner's Signature: _____



Date: **05/10/2013**

Chicago Public Schools

GSG Consultants, Inc.
2013 AHERA REINSPECTION

Inspector Assessment Form (REASSESSMENT)

LEA NAME: **Chicago Public Schools** UNIT NUMBER: **46051** BUILDING ID: **1240**
CITY/STATE: **Chicago, Illinois** AHERA INSPECTOR: **Eric Valadez**
SCHOOL NAME: **Bowen Campus** INSPECTION DATE: **5/8/2013**
ADDRESS: **2710 E. 89th St.** IDPH LICENSE NO: **100-19038**

INFORMATION FROM PREVIOUS INSPECTION

HOMOGENEOUS AREA: **82**
MATERIAL DESCRIPTION: **12x12 Orange and White Floor Tile**
HISTORICAL AHERA DAMAGE CATEGORY **6 ACBM with the potential for damage**
HISTORICAL DAMAGE REASON:
HISTORICAL RESPONSE ACTION: **Operations and Maintenance**
ASBESTOS TYPE: **Assumed** FRIABLE: **No**

RESULTS OF REINSPECTION AND REASSESSMENT

This homogeneous area was reinspected and reassessed in accordance with Section 763.85 and 763.88 of AHERA and it's condition HAS NOT CHANGED when compared to the conditions of the last AHERA reinspection.

The current AHERA DAMAGE CATEGORY is determined to be **6. ACBM with the potential for damage**

DAMAGE REASON:

DISTURBANCE POTENTIAL: **LOW**
MATERIAL LOCATION: **Main Building - Engineer's Office**
MATERIAL QUANTITY: **100** MATERIAL UNITS: **SF**
DAMAGE QUANTITY: DAMAGE UNITS: **SF**
COMMENTS:

Inspector's Signature: _____



Date: **05/08/2013**

Chicago Public Schools

GSG Consultants, Inc.
2013 AHERA REINSPECTION

Management Planner Review Form

LEA NAME: **Chicago Public Schools** UNIT NUMBER: **46051** BUILDING ID: **1240**
CITY/STATE: **Chicago, Illinois** MANAGEMENT PLANNER: **Santiago Garcia**
SCHOOL NAME: **Bowen Campus** REVIEW DATE: **5/10/2013**
ADDRESS: **2710 E. 89th St.** IDPH LICENSE NO: **100-19038**

HOMOGENEOUS AREA: **82**
MATERIAL DESCRIPTION: **12x12 Orange and White Floor Tile**
MATERIAL LOCATION: **Main Building - Engineer's Office**
MATERIAL QUANTITY: **100** MATERIAL UNITS: **SF**
DAMAGE QUANTITY: **0** DAMAGE UNITS: **SF**

In accordance with Sections 763.88 and 763.90 of the Asbestos Hazard Emergency Response Act (AHERA) the LEA must select a management planner to review the results of the inspection and assessment and recommend appropriate response actions. The original inspection of the above identified homogeneous area has been reviewed in accordance with Sections 763.88 and 763.90 with the following recommendations.

The RESPONSE ACTION recommendation is:

Operations and Maintenance

Comments:

Management Planner's Signature: _____



Date: **05/10/2013**

Chicago Public Schools

GSG Consultants, Inc.
2013 AHERA REINSPECTION

Inspector Assessment Form (REASSESSMENT)

LEA NAME: **Chicago Public Schools** UNIT NUMBER: **46051** BUILDING ID: **1240**
CITY/STATE: **Chicago, Illinois** AHERA INSPECTOR: **Eric Valadez**
SCHOOL NAME: **Bowen Campus** INSPECTION DATE: **5/8/2013**
ADDRESS: **2710 E. 89th St.** IDPH LICENSE NO: **100-19038**

INFORMATION FROM PREVIOUS INSPECTION

HOMOGENEOUS AREA: **83**
MATERIAL DESCRIPTION: **12 x 12 Orange and White Floor Tile Mastic**
HISTORICAL AHERA DAMAGE CATEGORY **6 ACBM with the potential for damage**
HISTORICAL DAMAGE REASON:
HISTORICAL RESPONSE ACTION: **Operations and Maintenance**
ASBESTOS TYPE: **Assumed** FRIABLE: **No**

RESULTS OF REINSPECTION AND REASSESSMENT

This homogeneous area was reinspected and reassessed in accordance with Section 763.85 and 763.88 of AHERA and it's condition HAS NOT CHANGED when compared to the conditions of the last AHERA reinspection.

The current AHERA DAMAGE CATEGORY is determined to be **6. ACBM with the potential for damage**

DAMAGE REASON:

DISTURBANCE POTENTIAL: **LOW**
MATERIAL LOCATION: **Main Building - Engineer's Office**
MATERIAL QUANTITY: **100** MATERIAL UNITS: **SF**
DAMAGE QUANTITY: DAMAGE UNITS: **SF**

COMMENTS:

Inspector's Signature: _____



Date: 05/08/2013

Chicago Public Schools

GSG Consultants, Inc.
2013 AHERA REINSPECTION

Management Planner Review Form

LEA NAME: **Chicago Public Schools** UNIT NUMBER: **46051** BUILDING ID: **1240**
CITY/STATE: **Chicago, Illinois** MANAGEMENT PLANNER: **Santiago Garcia**
SCHOOL NAME: **Bowen Campus** REVIEW DATE: **5/10/2013**
ADDRESS: **2710 E. 89th St.** IDPH LICENSE NO: **100-19038**

HOMOGENEOUS AREA: **83**
MATERIAL DESCRIPTION: **12 x 12 Orange and White Floor Tile Mastic**
MATERIAL LOCATION: **Main Building - Engineer's Office**
MATERIAL QUANTITY: **100** MATERIAL UNITS: **SF**
DAMAGE QUANTITY: **0** DAMAGE UNITS: **SF**

In accordance with Sections 763.88 and 763.90 of the Asbestos Hazard Emergency Response Act (AHERA) the LEA must select a management planner to review the results of the inspection and assessment and recommend appropriate response actions. The original inspection of the above identified homogeneous area has been reviewed in accordance with Sections 763.88 and 763.90 with the following recommendations.

The RESPONSE ACTION recommendation is:

Operations and Maintenance

Comments:

Management Planner's Signature: _____



Date: **05/10/2013**

Chicago Public Schools

GSG Consultants, Inc.
2013 AHERA REINSPECTION

Inspector Assessment Form (REASSESSMENT)

LEA NAME: **Chicago Public Schools** UNIT NUMBER: **46051** BUILDING ID: **1240**
CITY/STATE: **Chicago, Illinois** AHERA INSPECTOR: **Eric Valadez**
SCHOOL NAME: **Bowen Campus** INSPECTION DATE: **5/8/2013**
ADDRESS: **2710 E. 89th St.** IDPH LICENSE NO: **100-19038**

INFORMATION FROM PREVIOUS INSPECTION

HOMOGENEOUS AREA: **84**
MATERIAL DESCRIPTION: **12x12 Orange Floor Tile**
HISTORICAL AHERA DAMAGE CATEGORY **6 ACBM with the potential for damage**
HISTORICAL DAMAGE REASON:
HISTORICAL RESPONSE ACTION: **Operations and Maintenance**
ASBESTOS TYPE: **Assumed** FRIABLE: **No**

RESULTS OF REINSPECTION AND REASSESSMENT

This homogeneous area was reinspected and reassessed in accordance with Section 763.85 and 763.88 of AHERA and it's condition HAS NOT CHANGED when compared to the conditions of the last AHERA reinspection.

The current AHERA DAMAGE CATEGORY is determined to be **6. ACBM with the potential for damage**

DAMAGE REASON:

DISTURBANCE POTENTIAL: **LOW**
MATERIAL LOCATION: **Main Building - Cafeteria Office**
MATERIAL QUANTITY: **200** MATERIAL UNITS: **SF**
DAMAGE QUANTITY: DAMAGE UNITS: **SF**

COMMENTS:

Inspector's Signature: _____



Date: 05/08/2013

Chicago Public Schools

GSG Consultants, Inc. 2013 AHERA REINSPECTION

Management Planner Review Form

LEA NAME: **Chicago Public Schools** UNIT NUMBER: **46051** BUILDING ID: **1240**
CITY/STATE: **Chicago, Illinois** MANAGEMENT PLANNER: **Santiago Garcia**
SCHOOL NAME: **Bowen Campus** REVIEW DATE: **5/10/2013**
ADDRESS: **2710 E. 89th St.** IDPH LICENSE NO: **100-19038**

HOMOGENEOUS AREA: **84**
MATERIAL DESCRIPTION: **12x12 Orange Floor Tile**
MATERIAL LOCATION: **Main Building - Cafeteria Office**
MATERIAL QUANTITY: **200** MATERIAL UNITS: **SF**
DAMAGE QUANTITY: **0** DAMAGE UNITS: **SF**

In accordance with Sections 763.88 and 763.90 of the Asbestos Hazard Emergency Response Act (AHERA) the LEA must select a management planner to review the results of the inspection and assessment and recommend appropriate response actions. The original inspection of the above identified homogeneous area has been reviewed in accordance with Sections 763.88 and 763.90 with the following recommendations.

The RESPONSE ACTION recommendation is:

Operations and Maintenance

Comments:

Management Planner's Signature: _____



Date: **05/10/2013**

Chicago Public Schools

GSG Consultants, Inc.
2013 AHERA REINSPECTION

Inspector Assessment Form (REASSESSMENT)

LEA NAME: **Chicago Public Schools** UNIT NUMBER: **46051** BUILDING ID: **1240**
CITY/STATE: **Chicago, Illinois** AHERA INSPECTOR: **Eric Valadez**
SCHOOL NAME: **Bowen Campus** INSPECTION DATE: **5/8/2013**
ADDRESS: **2710 E. 89th St.** IDPH LICENSE NO: **100-19038**

INFORMATION FROM PREVIOUS INSPECTION

HOMOGENEOUS AREA: **85**
MATERIAL DESCRIPTION: **12x12 Orange Floor Tile Mastic**
HISTORICAL AHERA DAMAGE CATEGORY **6 ACBM with the potential for damage**
HISTORICAL DAMAGE REASON:
HISTORICAL RESPONSE ACTION: **Operations and Maintenance**
ASBESTOS TYPE: **Assumed** FRIABLE: **No**

RESULTS OF REINSPECTION AND REASSESSMENT

This homogeneous area was reinspected and reassessed in accordance with Section 763.85 and 763.88 of AHERA and it's condition HAS NOT CHANGED when compared to the conditions of the last AHERA reinspection.

The current AHERA DAMAGE CATEGORY is determined to be **6. ACBM with the potential for damage**

DAMAGE REASON:

DISTURBANCE POTENTIAL: **LOW**

MATERIAL LOCATION: **Main Building - Cafeteria Office**

MATERIAL QUANTITY: **200**

MATERIAL UNITS: **SF**

DAMAGE QUANTITY:

DAMAGE UNITS: **SF**

COMMENTS:

Inspector's Signature: _____



Date: **05/08/2013**

Chicago Public Schools

GSG Consultants, Inc.
2013 AHERA REINSPECTION

Management Planner Review Form

LEA NAME: **Chicago Public Schools** UNIT NUMBER: **46051** BUILDING ID: **1240**
CITY/STATE: **Chicago, Illinois** MANAGEMENT PLANNER: **Santiago Garcia**
SCHOOL NAME: **Bowen Campus** REVIEW DATE: **5/10/2013**
ADDRESS: **2710 E. 89th St.** IDPH LICENSE NO: **100-19038**

HOMOGENEOUS AREA: **85**
MATERIAL DESCRIPTION: **12x12 Orange Floor Tile Mastic**
MATERIAL LOCATION: **Main Building - Cafeteria Office**
MATERIAL QUANTITY: **200** MATERIAL UNITS: **SF**
DAMAGE QUANTITY: **0** DAMAGE UNITS: **SF**

In accordance with Sections 763.88 and 763.90 of the Asbestos Hazard Emergency Response Act (AHERA) the LEA must select a management planner to review the results of the inspection and assessment and recommend appropriate response actions. The original inspection of the above identified homogeneous area has been reviewed in accordance with Sections 763.88 and 763.90 with the following recommendations.

The RESPONSE ACTION recommendation is:

Operations and Maintenance

Comments:

Management Planner's Signature: _____



Date: **05/10/2013**

Chicago Public Schools

GSG Consultants, Inc.
2013 AHERA REINSPECTION

Inspector Assessment Form (REASSESSMENT)

LEA NAME: **Chicago Public Schools** UNIT NUMBER: **46051** BUILDING ID: **1240**
CITY/STATE: **Chicago, Illinois** AHERA INSPECTOR: **Eric Valadez**
SCHOOL NAME: **Bowen Campus** INSPECTION DATE: **5/8/2013**
ADDRESS: **2710 E. 89th St.** IDPH LICENSE NO: **100-19038**

INFORMATION FROM PREVIOUS INSPECTION

HOMOGENEOUS AREA: **86**
MATERIAL DESCRIPTION: **12x12 Light Vanilla Floor Tile Mastic**
HISTORICAL AHERA DAMAGE CATEGORY **6 ACBM with the potential for damage**
HISTORICAL DAMAGE REASON:
HISTORICAL RESPONSE ACTION: **Operations and Maintenance**
ASBESTOS TYPE: **Assumed** FRIABLE: **No**

RESULTS OF REINSPECTION AND REASSESSMENT

This homogeneous area was reinspected and reassessed in accordance with Section 763.85 and 763.88 of AHERA and it's condition HAS NOT CHANGED when compared to the conditions of the last AHERA reinspection.

The current AHERA DAMAGE CATEGORY is determined to be **6. ACBM with the potential for damage**

DAMAGE REASON:

DISTURBANCE POTENTIAL: **LOW**
MATERIAL LOCATION: **Main Building - Lunchroom**
MATERIAL QUANTITY: **4000** MATERIAL UNITS: **SF**
DAMAGE QUANTITY: DAMAGE UNITS: **SF**

COMMENTS:

Inspector's Signature: _____



Date: 05/08/2013

Chicago Public Schools

GSG Consultants, Inc.
2013 AHERA REINSPECTION

Management Planner Review Form

LEA NAME: **Chicago Public Schools** UNIT NUMBER: **46051** BUILDING ID: **1240**
CITY/STATE: **Chicago, Illinois** MANAGEMENT PLANNER: **Santiago Garcia**
SCHOOL NAME: **Bowen Campus** REVIEW DATE: **5/10/2013**
ADDRESS: **2710 E. 89th St.** IDPH LICENSE NO: **100-19038**

HOMOGENEOUS AREA: **86**
MATERIAL DESCRIPTION: **12x12 Light Vanilla Floor Tile Mastic**
MATERIAL LOCATION: **Main Building - Lunchroom**
MATERIAL QUANTITY: **4000** MATERIAL UNITS: **SF**
DAMAGE QUANTITY: **0** DAMAGE UNITS: **SF**

In accordance with Sections 763.88 and 763.90 of the Asbestos Hazard Emergency Response Act (AHERA) the LEA must select a management planner to review the results of the inspection and assessment and recommend appropriate response actions. The original inspection of the above identified homogeneous area has been reviewed in accordance with Sections 763.88 and 763.90 with the following recommendations.

The RESPONSE ACTION recommendation is:

Operations and Maintenance

Comments:

Management Planner's Signature: _____



Date: **05/10/2013**

Chicago Public Schools

GSG Consultants, Inc.
2013 AHERA REINSPECTION

Inspector Assessment Form (REASSESSMENT)

LEA NAME: **Chicago Public Schools** UNIT NUMBER: **46051** BUILDING ID: **1240**
CITY/STATE: **Chicago, Illinois** AHERA INSPECTOR: **Eric Valadez**
SCHOOL NAME: **Bowen Campus** INSPECTION DATE: **5/8/2013**
ADDRESS: **2710 E. 89th St.** IDPH LICENSE NO: **100-19038**

INFORMATION FROM PREVIOUS INSPECTION

HOMOGENEOUS AREA: **87**
MATERIAL DESCRIPTION: **Carpet Mastic**
HISTORICAL AHERA DAMAGE CATEGORY **6 ACBM with the potential for damage**
HISTORICAL DAMAGE REASON:
HISTORICAL RESPONSE ACTION: **Operations and Maintenance**
ASBESTOS TYPE: **Assumed** FRIABLE: **No**

RESULTS OF REINSPECTION AND REASSESSMENT

This homogeneous area was reinspected and reassessed in accordance with Section 763.85 and 763.88 of AHERA and it's condition HAS NOT CHANGED when compared to the conditions of the last AHERA reinspection.

The current AHERA DAMAGE CATEGORY is determined to be **6. ACBM with the potential for damage**

DAMAGE REASON:

DISTURBANCE POTENTIAL: **LOW**
MATERIAL LOCATION: **Main Building - Conference Room**
MATERIAL QUANTITY: **5000** MATERIAL UNITS: **SF**
DAMAGE QUANTITY: DAMAGE UNITS: **SF**

COMMENTS:

Inspector's Signature: _____



Date: 05/08/2013

Chicago Public Schools

GSG Consultants, Inc.
2013 AHERA REINSPECTION

Management Planner Review Form

LEA NAME: **Chicago Public Schools** UNIT NUMBER: **46051** BUILDING ID: **1240**
CITY/STATE: **Chicago, Illinois** MANAGEMENT PLANNER: **Santiago Garcia**
SCHOOL NAME: **Bowen Campus** REVIEW DATE: **5/10/2013**
ADDRESS: **2710 E. 89th St.** IDPH LICENSE NO: **100-19038**

HOMOGENEOUS AREA: **87**
MATERIAL DESCRIPTION: **Carpet Mastic**
MATERIAL LOCATION: **Main Building - Conference Room**
MATERIAL QUANTITY: **5000** MATERIAL UNITS: **SF**
DAMAGE QUANTITY: **0** DAMAGE UNITS: **SF**

In accordance with Sections 763.88 and 763.90 of the Asbestos Hazard Emergency Response Act (AHERA) the LEA must select a management planner to review the results of the inspection and assessment and recommend appropriate response actions. The original inspection of the above identified homogeneous area has been reviewed in accordance with Sections 763.88 and 763.90 with the following recommendations.

The RESPONSE ACTION recommendation is:

Operations and Maintenance

Comments:

Management Planner's Signature: _____



Date: **05/10/2013**

Chicago Public Schools

GSG Consultants, Inc.
2013 AHERA REINSPECTION

Inspector Assessment Form (REASSESSMENT)

LEA NAME: **Chicago Public Schools** UNIT NUMBER: **46051** BUIDLING ID: **1240**
CITY/STATE: **Chicago, Illinois** AHERA INSPECTOR: **Eric Valadez**
SCHOOL NAME: **Bowen Campus** INSPECTION DATE: **5/8/2013**
ADDRESS: **2710 E. 89th St.** IDPH LICENSE NO: **100-19038**

INFORMATION FROM PREVIOUS INSPECTION

HOMOGENEOUS AREA: **88**
MATERIAL DESCRIPTION: **Linoleum**
HISTORICAL AHERA DAMAGE CATEGORY **6 ACBM with the potential for damage**
HISTORICAL DAMAGE REASON:
HISTORICAL RESPONSE ACTION: **Operations and Maintenance**
ASBESTOS TYPE: **Assumed** FRIABLE: **No**

RESULTS OF REINSPECTION AND REASSESSMENT

This homogeneous area was reinspected and reassessed in accordance with Section 763.85 and 763.88 of AHERA and it's condition HAS NOT CHANGED when compared to the conditions of the last AHERA reinspection.

The current AHERA DAMAGE CATEGORY is determined to be **6. ACBM with the potential for damage**

DAMAGE REASON:

DISTURBANCE POTENTIAL: **LOW**
MATERIAL LOCATION: **Room 211**
MATERIAL QUANTITY: **700** MATERIAL UNITS: **SF**
DAMAGE QUANTITY: DAMAGE UNITS: **SF**

COMMENTS:

Inspector's Signature: _____



Date: 05/08/2013

Chicago Public Schools

GSG Consultants, Inc.
2013 AHERA REINSPECTION

Management Planner Review Form

LEA NAME: **Chicago Public Schools** UNIT NUMBER: **46051** BUILDING ID: **1240**
CITY/STATE: **Chicago, Illinois** MANAGEMENT PLANNER: **Santiago Garcia**
SCHOOL NAME: **Bowen Campus** REVIEW DATE: **5/10/2013**
ADDRESS: **2710 E. 89th St.** IDPH LICENSE NO: **100-19038**

HOMOGENEOUS AREA: **88**
MATERIAL DESCRIPTION: **Linoleum**
MATERIAL LOCATION: **Room 211**
MATERIAL QUANTITY: **700** MATERIAL UNITS: **SF**
DAMAGE QUANTITY: **0** DAMAGE UNITS: **SF**

In accordance with Sections 763.88 and 763.90 of the Asbestos Hazard Emergency Response Act (AHERA) the LEA must select a management planner to review the results of the inspection and assessment and recommend appropriate response actions. The original inspection of the above identified homogeneous area has been reviewed in accordance with Sections 763.88 and 763.90 with the following recommendations.

The RESPONSE ACTION recommendation is:

Operations and Maintenance

Comments:

Management Planner's Signature: _____



Date: 05/10/2013

Chicago Public Schools

GSG Consultants, Inc.
2013 AHERA REINSPECTION

Inspector Assessment Form (REASSESSMENT)

LEA NAME: **Chicago Public Schools** UNIT NUMBER: **46051** BUIDLING ID: **1240**
CITY/STATE: **Chicago, Illinois** AHERA INSPECTOR: **Eric Valadez**
SCHOOL NAME: **Bowen Campus** INSPECTION DATE: **5/8/2013**
ADDRESS: **2710 E. 89th St.** IDPH LICENSE NO: **100-19038**

INFORMATION FROM PREVIOUS INSPECTION

HOMOGENEOUS AREA: **9FT11**
MATERIAL DESCRIPTION: **12x12 Gray Floor Tile Mastic**
HISTORICAL AHERA DAMAGE CATEGORY **6 ACBM with the potential for damage**
HISTORICAL DAMAGE REASON:
HISTORICAL RESPONSE ACTION: **Operations and Maintenance**
ASBESTOS TYPE: **Chrysotile** FRIABLE: **No**

RESULTS OF REINSPECTION AND REASSESSMENT

This homogeneous area was reinspected and reassessed in accordance with Section 763.85 and 763.88 of AHERA and it's condition HAS NOT CHANGED when compared to the conditions of the last AHERA reinspection.

The current AHERA DAMAGE CATEGORY is determined to be **6. ACBM with the potential for damage**

DAMAGE REASON:

DISTURBANCE POTENTIAL: **LOW**

MATERIAL LOCATION: **Annex Rooms: 222, 223, 226, 227, 232, 233, 236, 237, 124, 125, 137, 138, 139, 136**

MATERIAL QUANTITY: **13500** MATERIAL UNITS: **SF**

DAMAGE QUANTITY: DAMAGE UNITS: **SF**

COMMENTS:

Inspector's Signature: _____



Date: **05/08/2013**

Chicago Public Schools

GSG Consultants, Inc.

2013 AHERA REINSPECTION

Management Planner Review Form

LEA NAME: **Chicago Public Schools** UNIT NUMBER: **46051** BUIDLING ID: **1240**
CITY/STATE: **Chicago, Illinois** MANAGEMENT PLANNER: **Santiago Garcia**
SCHOOL NAME: **Bowen Campus** REVIEW DATE: **5/10/2013**
ADDRESS: **2710 E. 89th St.** IDPH LICENSE NO: **100-19038**

HOMOGENEOUS AREA: **9FT11**
MATERIAL DESCRIPTION: **12x12 Gray Floor Tile Mastic**
MATERIAL LOCATION: **Annex Rooms: 222, 223, 226, 227, 232, 233, 236, 237, 124, 125, 137, 138, 139, 136**
MATERIAL QUANTITY: **13500** MATERIAL UNITS: **SF**
DAMAGE QUANTITY: **0** DAMAGE UNITS: **SF**

In accordance with Sections 763.88 and 763.90 of the Asbestos Hazard Emergency Response Act (AHERA) the LEA must select a management planner to review the results of the inspection and assessment and recommend appropriate response actions. The original inspection of the above identified homogeneous area has been reviewed in accordance with Sections 763.88 and 763.90 with the following recommendations.

The RESPONSE ACTION recommendation is:

Operations and Maintenance

Comments:

Management Planner's Signature: _____



Date: **05/10/2013**

Chicago Public Schools

GSG Consultants, Inc.
2013 AHERA REINSPECTION

Inspector Assessment Form (REASSESSMENT)

LEA NAME: **Chicago Public Schools** UNIT NUMBER: **46051** BUIDLING ID: **1240**
CITY/STATE: **Chicago, Illinois** AHERA INSPECTOR: **Eric Valadez**
SCHOOL NAME: **Bowen Campus** INSPECTION DATE: **5/8/2013**
ADDRESS: **2710 E. 89th St.** IDPH LICENSE NO: **100-19038**

INFORMATION FROM PREVIOUS INSPECTION

HOMOGENEOUS AREA: **A**
MATERIAL DESCRIPTION: **Tank Insulation-material removed.**
HISTORICAL AHERA DAMAGE CATEGORY
HISTORICAL DAMAGE REASON:
HISTORICAL RESPONSE ACTION:
ASBESTOS TYPE: **Undefined** FRIABLE:

RESULTS OF REINSPECTION AND REASSESSMENT

This homogeneous area was reinspected and reassessed in accordance with Section 763.85 and 763.88 of AHERA and it's condition HAS NOT CHANGED when compared to the conditions of the last AHERA reinspection.

The current AHERA DAMAGE CATEGORY is determined to be .

DAMAGE REASON:
DISTURBANCE POTENTIAL:
MATERIAL LOCATION: **Annex Boiler Room**
MATERIAL QUANTITY: MATERIAL UNITS:
DAMAGE QUANTITY: DAMAGE UNITS:
COMMENTS:

Inspector's Signature:



Date: **05/08/2013**

Chicago Public Schools

GSG Consultants, Inc.
2013 AHERA REINSPECTION

Management Planner Review Form

LEA NAME: **Chicago Public Schools** UNIT NUMBER: **46051** BUIDLING ID: **1240**
CITY/STATE: **Chicago, Illinois** MANAGEMENT PLANNER: **Santiago Garcia**
SCHOOL NAME: **Bowen Campus** REVIEW DATE: **5/10/2013**
ADDRESS: **2710 E. 89th St.** IDPH LICENSE NO: **100-19038**

HOMOGENEOUS AREA: **A**

MATERIAL DESCRIPTION: **Tank Insulation-material removed.**

MATERIAL LOCATION: **Annex Boiler Room**

MATERIAL QUANTITY:

MATERIAL UNITS:

DAMAGE QUANTITY:

DAMAGE UNITS:

In accordance with Sections 763.88 and 763.90 of the Asbestos Hazard Emergency Response Act (AHERA) the LEA must select a management planner to review the results of the inspection and assessment and recommend appropriate response actions. The original inspection of the above identified homogeneous area has been reviewed in accordance with Sections 763.88 and 763.90 with the following recommendations.

The RESPONSE ACTION recommendation is:

Comments:

Management Planner's Signature: _____



Date: **05/10/2013**

Chicago Public Schools

GSG Consultants, Inc.
2013 AHERA REINSPECTION

Inspector Assessment Form (REASSESSMENT)

LEA NAME: **Chicago Public Schools** UNIT NUMBER: **46051** BUILDING ID: **1240**
CITY/STATE: **Chicago, Illinois** AHERA INSPECTOR: **Eric Valadez**
SCHOOL NAME: **Bowen Campus** INSPECTION DATE: **5/8/2013**
ADDRESS: **2710 E. 89th St.** IDPH LICENSE NO: **100-19038**

INFORMATION FROM PREVIOUS INSPECTION

HOMOGENEOUS AREA: **A(#2)**
MATERIAL DESCRIPTION: **Aircell Pipe Insulation-material removed.**
HISTORICAL AHERA DAMAGE CATEGORY
HISTORICAL DAMAGE REASON:
HISTORICAL RESPONSE ACTION:
ASBESTOS TYPE: **Undefined** FRIABLE:

RESULTS OF REINSPECTION AND REASSESSMENT

This homogeneous area was reinspected and reassessed in accordance with Section 763.85 and 763.88 of AHERA and it's condition HAS NOT CHANGED when compared to the conditions of the last AHERA reinspection.

The current AHERA DAMAGE CATEGORY is determined to be .

DAMAGE REASON:

DISTURBANCE POTENTIAL:

MATERIAL LOCATION: **Main Building Mechanical Area, Classrooms, Lunchroom**

MATERIAL QUANTITY: MATERIAL UNITS:

DAMAGE QUANTITY: DAMAGE UNITS:

COMMENTS:

Inspector's Signature:



Date: **05/08/2013**

Chicago Public Schools

GSG Consultants, Inc.
2013 AHERA REINSPECTION

Management Planner Review Form

LEA NAME: **Chicago Public Schools** UNIT NUMBER: **46051** BUILDING ID: **1240**
CITY/STATE: **Chicago, Illinois** MANAGEMENT PLANNER: **Santiago Garcia**
SCHOOL NAME: **Bowen Campus** REVIEW DATE: **5/10/2013**
ADDRESS: **2710 E. 89th St.** IDPH LICENSE NO: **100-19038**

HOMOGENEOUS AREA: **A(#2)**
MATERIAL DESCRIPTION: **Aircell Pipe Insulation-material removed.**
MATERIAL LOCATION: **Main Building Mechanical Area, Classrooms, Lunchroom**
MATERIAL QUANTITY: MATERIAL UNITS:
DAMAGE QUANTITY: DAMAGE UNITS:

In accordance with Sections 763.88 and 763.90 of the Asbestos Hazard Emergency Response Act (AHERA) the LEA must select a management planner to review the results of the inspection and assessment and recommend appropriate response actions. The original inspection of the above identified homogeneous area has been reviewed in accordance with Sections 763.88 and 763.90 with the following recommendations.

The RESPONSE ACTION recommendation is:

Comments:

Management Planner's Signature: _____



Date: **05/10/2013**

Chicago Public Schools

GSG Consultants, Inc.
2013 AHERA REINSPECTION

Inspector Assessment Form (REASSESSMENT)

LEA NAME: **Chicago Public Schools** UNIT NUMBER: **46051** BUIDLING ID: **1240**
CITY/STATE: **Chicago, Illinois** AHERA INSPECTOR: **Eric Valadez**
SCHOOL NAME: **Bowen Campus** INSPECTION DATE: **5/8/2013**
ADDRESS: **2710 E. 89th St.** IDPH LICENSE NO: **100-19038**

INFORMATION FROM PREVIOUS INSPECTION

HOMOGENEOUS AREA: **B**
MATERIAL DESCRIPTION: **Boiler Breaching-material abated.**
HISTORICAL AHERA DAMAGE CATEGORY
HISTORICAL DAMAGE REASON:
HISTORICAL RESPONSE ACTION:
ASBESTOS TYPE: **Undefined** FRIABLE:

RESULTS OF REINSPECTION AND REASSESSMENT

This homogeneous area was reinspected and reassessed in accordance with Section 763.85 and 763.88 of AHERA and it's condition HAS NOT CHANGED when compared to the conditions of the last AHERA reinspection.

The current AHERA DAMAGE CATEGORY is determined to be .

DAMAGE REASON:

DISTURBANCE POTENTIAL:

MATERIAL LOCATION: **Annex Boiler Room**

MATERIAL QUANTITY:

MATERIAL UNITS:

DAMAGE QUANTITY:

DAMAGE UNITS:

COMMENTS:

Inspector's Signature:



Date: **05/08/2013**

Chicago Public Schools

GSG Consultants, Inc.
2013 AHERA REINSPECTION

Management Planner Review Form

LEA NAME: **Chicago Public Schools** UNIT NUMBER: **46051** BUILDING ID: **1240**
CITY/STATE: **Chicago, Illinois** MANAGEMENT PLANNER: **Santiago Garcia**
SCHOOL NAME: **Bowen Campus** REVIEW DATE: **5/10/2013**
ADDRESS: **2710 E. 89th St.** IDPH LICENSE NO: **100-19038**

HOMOGENEOUS AREA: **B**
MATERIAL DESCRIPTION: **Boiler Breaching-material abated.**
MATERIAL LOCATION: **Annex Boiler Room**
MATERIAL QUANTITY: MATERIAL UNITS:
DAMAGE QUANTITY: DAMAGE UNITS:

In accordance with Sections 763.88 and 763.90 of the Asbestos Hazard Emergency Response Act (AHERA) the LEA must select a management planner to review the results of the inspection and assessment and recommend appropriate response actions. The original inspection of the above identified homogeneous area has been reviewed in accordance with Sections 763.88 and 763.90 with the following recommendations.

The RESPONSE ACTION recommendation is:

Comments:

Management Planner's Signature: _____



Date: **05/10/2013**

Chicago Public Schools

GSG Consultants, Inc.
2013 AHERA REINSPECTION

Inspector Assessment Form (REASSESSMENT)

LEA NAME: **Chicago Public Schools** UNIT NUMBER: **46051** BUIDLING ID: **1240**
CITY/STATE: **Chicago, Illinois** AHERA INSPECTOR: **Eric Valadez**
SCHOOL NAME: **Bowen Campus** INSPECTION DATE: **5/8/2013**
ADDRESS: **2710 E. 89th St.** IDPH LICENSE NO: **100-19038**

INFORMATION FROM PREVIOUS INSPECTION

HOMOGENEOUS AREA: **C**
MATERIAL DESCRIPTION: **Cardboard Insulation-material abated.**
HISTORICAL AHERA DAMAGE CATEGORY
HISTORICAL DAMAGE REASON:
HISTORICAL RESPONSE ACTION:
ASBESTOS TYPE: **Undefined** FRIABLE:

RESULTS OF REINSPECTION AND REASSESSMENT

This homogeneous area was reinspected and reassessed in accordance with Section 763.85 and 763.88 of AHERA and it's condition HAS NOT CHANGED when compared to the conditions of the last AHERA reinspection.

The current AHERA DAMAGE CATEGORY is determined to be .

DAMAGE REASON:

DISTURBANCE POTENTIAL:

MATERIAL LOCATION: **Main Building Classrooms and Mechanical Areas**

MATERIAL QUANTITY: MATERIAL UNITS:

DAMAGE QUANTITY: DAMAGE UNITS:

COMMENTS:

Inspector's Signature:



Date: **05/08/2013**

Chicago Public Schools

GSG Consultants, Inc.
2013 AHERA REINSPECTION

Management Planner Review Form

LEA NAME: **Chicago Public Schools** UNIT NUMBER: **46051** BUIDLING ID: **1240**
CITY/STATE: **Chicago, Illinois** MANAGEMENT PLANNER: **Santiago Garcia**
SCHOOL NAME: **Bowen Campus** REVIEW DATE: **5/10/2013**
ADDRESS: **2710 E. 89th St.** IDPH LICENSE NO: **100-19038**

HOMOGENEOUS AREA: **C**
MATERIAL DESCRIPTION: **Cardboard Insulation-material abated.**
MATERIAL LOCATION: **Main Building Classrooms and Mechanical Areas**
MATERIAL QUANTITY: MATERIAL UNITS:
DAMAGE QUANTITY: DAMAGE UNITS:

In accordance with Sections 763.88 and 763.90 of the Asbestos Hazard Emergency Response Act (AHERA) the LEA must select a management planner to review the results of the inspection and assessment and recommend appropriate response actions. The original inspection of the above identified homogeneous area has been reviewed in accordance with Sections 763.88 and 763.90 with the following recommendations.

The RESPONSE ACTION recommendation is:

Comments:

Management Planner's Signature: _____



Date: **05/10/2013**

Chicago Public Schools

GSG Consultants, Inc.
2013 AHERA REINSPECTION

Inspector Assessment Form (REASSESSMENT)

LEA NAME: **Chicago Public Schools** UNIT NUMBER: **46051** BUIDLING ID: **1240**
CITY/STATE: **Chicago, Illinois** AHERA INSPECTOR: **Eric Valadez**
SCHOOL NAME: **Bowen Campus** INSPECTION DATE: **5/8/2013**
ADDRESS: **2710 E. 89th St.** IDPH LICENSE NO: **100-19038**

INFORMATION FROM PREVIOUS INSPECTION

HOMOGENEOUS AREA: **D**
MATERIAL DESCRIPTION: **Pipe Fitting Insulation**
HISTORICAL AHERA DAMAGE CATEGORY **7 Any remaining friable ACBM or friable suspect ACBM**
HISTORICAL DAMAGE REASON:
HISTORICAL RESPONSE ACTION: **Operations and Maintenance**
ASBESTOS TYPE: **Assumed** FRIABLE: **Yes**

RESULTS OF REINSPECTION AND REASSESSMENT

This homogeneous area was reinspected and reassessed in accordance with Section 763.85 and 763.88 of AHERA and it's condition HAS NOT CHANGED when compared to the conditions of the last AHERA reinspection.

The current AHERA DAMAGE CATEGORY is determined to be **7. Any remaining friable ACBM or friable suspect ACBM**

DAMAGE REASON:

DISTURBANCE POTENTIAL: **LOW**
MATERIAL LOCATION: **Throughout Annex**
MATERIAL QUANTITY: **130** MATERIAL UNITS: **SF**
DAMAGE QUANTITY: DAMAGE UNITS: **SF**

COMMENTS:

Inspector's Signature: _____



Date: 05/08/2013

Chicago Public Schools

GSG Consultants, Inc. 2013 AHERA REINSPECTION

Management Planner Review Form

LEA NAME: **Chicago Public Schools** UNIT NUMBER: **46051** BUILDING ID: **1240**
CITY/STATE: **Chicago, Illinois** MANAGEMENT PLANNER: **Santiago Garcia**
SCHOOL NAME: **Bowen Campus** REVIEW DATE: **5/10/2013**
ADDRESS: **2710 E. 89th St.** IDPH LICENSE NO: **100-19038**

HOMOGENEOUS AREA: **D**
MATERIAL DESCRIPTION: **Pipe Fitting Insulation**
MATERIAL LOCATION: **Throughout Annex**
MATERIAL QUANTITY: **130** MATERIAL UNITS: **SF**
DAMAGE QUANTITY: **0** DAMAGE UNITS: **SF**

In accordance with Sections 763.88 and 763.90 of the Asbestos Hazard Emergency Response Act (AHERA) the LEA must select a management planner to review the results of the inspection and assessment and recommend appropriate response actions. The original inspection of the above identified homogeneous area has been reviewed in accordance with Sections 763.88 and 763.90 with the following recommendations.

The RESPONSE ACTION recommendation is:

Operations and Maintenance

Comments:

Management Planner's Signature: _____



Date: **05/10/2013**

Chicago Public Schools

GSG Consultants, Inc.
2013 AHERA REINSPECTION

Inspector Assessment Form (REASSESSMENT)

LEA NAME: **Chicago Public Schools** UNIT NUMBER: **46051** BUILDING ID: **1240**
CITY/STATE: **Chicago, Illinois** AHERA INSPECTOR: **Eric Valadez**
SCHOOL NAME: **Bowen Campus** INSPECTION DATE: **5/8/2013**
ADDRESS: **2710 E. 89th St.** IDPH LICENSE NO: **100-19038**

INFORMATION FROM PREVIOUS INSPECTION

HOMOGENEOUS AREA: **D(#2)**
MATERIAL DESCRIPTION: **Cementitious Joints on Cardboard-material abated.**
HISTORICAL AHERA DAMAGE CATEGORY
HISTORICAL DAMAGE REASON:
HISTORICAL RESPONSE ACTION:
ASBESTOS TYPE: **Undefined** FRIABLE:

RESULTS OF REINSPECTION AND REASSESSMENT

This homogeneous area was reinspected and reassessed in accordance with Section 763.85 and 763.88 of AHERA and it's condition HAS NOT CHANGED when compared to the conditions of the last AHERA reinspection.

The current AHERA DAMAGE CATEGORY is determined to be .

DAMAGE REASON:

DISTURBANCE POTENTIAL:

MATERIAL LOCATION: **Main Building, Classrooms, Mechanical Area**

MATERIAL QUANTITY: MATERIAL UNITS:

DAMAGE QUANTITY: DAMAGE UNITS:

COMMENTS:

Inspector's Signature: _____



Date: **05/08/2013**

Chicago Public Schools

GSG Consultants, Inc.
2013 AHERA REINSPECTION

Management Planner Review Form

LEA NAME: **Chicago Public Schools** UNIT NUMBER: **46051** BUILDING ID: **1240**
CITY/STATE: **Chicago, Illinois** MANAGEMENT PLANNER: **Santiago Garcia**
SCHOOL NAME: **Bowen Campus** REVIEW DATE: **5/10/2013**
ADDRESS: **2710 E. 89th St.** IDPH LICENSE NO: **100-19038**

HOMOGENEOUS AREA: **D(#2)**
MATERIAL DESCRIPTION: **Cementitious Joints on Cardboard-material abated.**
MATERIAL LOCATION: **Main Building, Classrooms, Mechanical Area**
MATERIAL QUANTITY: MATERIAL UNITS:
DAMAGE QUANTITY: DAMAGE UNITS:

In accordance with Sections 763.88 and 763.90 of the Asbestos Hazard Emergency Response Act (AHERA) the LEA must select a management planner to review the results of the inspection and assessment and recommend appropriate response actions. The original inspection of the above identified homogeneous area has been reviewed in accordance with Sections 763.88 and 763.90 with the following recommendations.

The RESPONSE ACTION recommendation is:

Comments:

Management Planner's Signature: _____



Date: **05/10/2013**

Chicago Public Schools

GSG Consultants, Inc.
2013 AHERA REINSPECTION

Inspector Assessment Form (REASSESSMENT)

LEA NAME: **Chicago Public Schools** UNIT NUMBER: **46051** BUILDING ID: **1240**
CITY/STATE: **Chicago, Illinois** AHERA INSPECTOR: **Eric Valadez**
SCHOOL NAME: **Bowen Campus** INSPECTION DATE: **5/8/2013**
ADDRESS: **2710 E. 89th St.** IDPH LICENSE NO: **100-19038**

INFORMATION FROM PREVIOUS INSPECTION

HOMOGENEOUS AREA: **F**
MATERIAL DESCRIPTION: **Joints and Elbows on Fiberglass Runs-abated**
HISTORICAL AHERA DAMAGE CATEGORY
HISTORICAL DAMAGE REASON:
HISTORICAL RESPONSE ACTION:
ASBESTOS TYPE: **Undefined** FRIABLE:

RESULTS OF REINSPECTION AND REASSESSMENT

This homogeneous area was reinspected and reassessed in accordance with Section 763.85 and 763.88 of AHERA and it's condition HAS NOT CHANGED when compared to the conditions of the last AHERA reinspection.

The current AHERA DAMAGE CATEGORY is determined to be .

DAMAGE REASON:

DISTURBANCE POTENTIAL:

MATERIAL LOCATION: **Main Building, Classrooms, Mechanical Areas, 1st, 2nd, and 3rd Floor**

MATERIAL QUANTITY: MATERIAL UNITS:

DAMAGE QUANTITY: DAMAGE UNITS:

COMMENTS:

Inspector's Signature: _____



Date: **05/08/2013**

Chicago Public Schools

GSG Consultants, Inc.
2013 AHERA REINSPECTION

Management Planner Review Form

LEA NAME: **Chicago Public Schools** UNIT NUMBER: **46051** BUILDING ID: **1240**
CITY/STATE: **Chicago, Illinois** MANAGEMENT PLANNER: **Santiago Garcia**
SCHOOL NAME: **Bowen Campus** REVIEW DATE: **5/10/2013**
ADDRESS: **2710 E. 89th St.** IDPH LICENSE NO: **100-19038**

HOMOGENEOUS AREA: **F**
MATERIAL DESCRIPTION: **Joints and Elbows on Fiberglass Runs-abated**
MATERIAL LOCATION: **Main Building, Classrooms, Mechanical Areas, 1st, 2nd, and 3rd Floor**
MATERIAL QUANTITY: MATERIAL UNITS:
DAMAGE QUANTITY: DAMAGE UNITS:

In accordance with Sections 763.88 and 763.90 of the Asbestos Hazard Emergency Response Act (AHERA) the LEA must select a management planner to review the results of the inspection and assessment and recommend appropriate response actions. The original inspection of the above identified homogeneous area has been reviewed in accordance with Sections 763.88 and 763.90 with the following recommendations.

The RESPONSE ACTION recommendation is:

Comments:

Management Planner's Signature: _____



Date: **05/10/2013**

Chicago Public Schools

GSG Consultants, Inc.
2013 AHERA REINSPECTION

Inspector Assessment Form (REASSESSMENT)

LEA NAME: **Chicago Public Schools** UNIT NUMBER: **46051** BUIDLING ID: **1240**
CITY/STATE: **Chicago, Illinois** AHERA INSPECTOR: **Eric Valadez**
SCHOOL NAME: **Bowen Campus** INSPECTION DATE: **5/8/2013**
ADDRESS: **2710 E. 89th St.** IDPH LICENSE NO: **100-19038**

INFORMATION FROM PREVIOUS INSPECTION

HOMOGENEOUS AREA: **G**
MATERIAL DESCRIPTION: **Pre-Form Pipe Insulation-abated.**
HISTORICAL AHERA DAMAGE CATEGORY
HISTORICAL DAMAGE REASON:
HISTORICAL RESPONSE ACTION:
ASBESTOS TYPE: **Undefined** FRIABLE:

RESULTS OF REINSPECTION AND REASSESSMENT

This homogeneous area was reinspected and reassessed in accordance with Section 763.85 and 763.88 of AHERA and it's condition HAS NOT CHANGED when compared to the conditions of the last AHERA reinspection.

The current AHERA DAMAGE CATEGORY is determined to be .

DAMAGE REASON:

DISTURBANCE POTENTIAL:

MATERIAL LOCATION: **Main Building**

MATERIAL QUANTITY:

MATERIAL UNITS:

DAMAGE QUANTITY:

DAMAGE UNITS:

COMMENTS:

Inspector's Signature:



Date: **05/08/2013**

Chicago Public Schools

GSG Consultants, Inc.
2013 AHERA REINSPECTION

Management Planner Review Form

LEA NAME: **Chicago Public Schools** UNIT NUMBER: **46051** BUILDING ID: **1240**
CITY/STATE: **Chicago, Illinois** MANAGEMENT PLANNER: **Santiago Garcia**
SCHOOL NAME: **Bowen Campus** REVIEW DATE: **5/10/2013**
ADDRESS: **2710 E. 89th St.** IDPH LICENSE NO: **100-19038**

HOMOGENEOUS AREA: **G**

MATERIAL DESCRIPTION: **Pre-Form Pipe Insulation-abated.**

MATERIAL LOCATION: **Main Building**

MATERIAL QUANTITY:

MATERIAL UNITS:

DAMAGE QUANTITY:

DAMAGE UNITS:

In accordance with Sections 763.88 and 763.90 of the Asbestos Hazard Emergency Response Act (AHERA) the LEA must select a management planner to review the results of the inspection and assessment and recommend appropriate response actions. The original inspection of the above identified homogeneous area has been reviewed in accordance with Sections 763.88 and 763.90 with the following recommendations.

The RESPONSE ACTION recommendation is:

Comments:

Management Planner's Signature: _____



Date: **05/10/2013**

Chicago Public Schools

GSG Consultants, Inc.
2013 AHERA REINSPECTION

Inspector Assessment Form (REASSESSMENT)

LEA NAME: **Chicago Public Schools** UNIT NUMBER: **46051** BUIDLING ID: **1240**
CITY/STATE: **Chicago, Illinois** AHERA INSPECTOR: **Eric Valadez**
SCHOOL NAME: **Bowen Campus** INSPECTION DATE: **5/8/2013**
ADDRESS: **2710 E. 89th St.** IDPH LICENSE NO: **100-19038**

INFORMATION FROM PREVIOUS INSPECTION

HOMOGENEOUS AREA: **H**
MATERIAL DESCRIPTION: **Elbows on Pre-Formed Pipe Insulation-abated**
HISTORICAL AHERA DAMAGE CATEGORY
HISTORICAL DAMAGE REASON:
HISTORICAL RESPONSE ACTION:
ASBESTOS TYPE: **Undefined** FRIABLE:

RESULTS OF REINSPECTION AND REASSESSMENT

This homogeneous area was reinspected and reassessed in accordance with Section 763.85 and 763.88 of AHERA and it's condition HAS NOT CHANGED when compared to the conditions of the last AHERA reinspection.

The current AHERA DAMAGE CATEGORY is determined to be .

DAMAGE REASON:

DISTURBANCE POTENTIAL:

MATERIAL LOCATION: **Main Building**

MATERIAL QUANTITY:

MATERIAL UNITS:

DAMAGE QUANTITY:

DAMAGE UNITS:

COMMENTS:

Inspector's Signature:



Date: **05/08/2013**

Chicago Public Schools

GSG Consultants, Inc. 2013 AHERA REINSPECTION

Management Planner Review Form

LEA NAME: **Chicago Public Schools** UNIT NUMBER: **46051** BUILDING ID: **1240**
CITY/STATE: **Chicago, Illinois** MANAGEMENT PLANNER: **Santiago Garcia**
SCHOOL NAME: **Bowen Campus** REVIEW DATE: **5/10/2013**
ADDRESS: **2710 E. 89th St.** IDPH LICENSE NO: **100-19038**

HOMOGENEOUS AREA: **H**

MATERIAL DESCRIPTION: **Elbows on Pre-Formed Pipe Insulation-abated**

MATERIAL LOCATION: **Main Building**

MATERIAL QUANTITY:

MATERIAL UNITS:

DAMAGE QUANTITY:

DAMAGE UNITS:

In accordance with Sections 763.88 and 763.90 of the Asbestos Hazard Emergency Response Act (AHERA) the LEA must select a management planner to review the results of the inspection and assessment and recommend appropriate response actions. The original inspection of the above identified homogeneous area has been reviewed in accordance with Sections 763.88 and 763.90 with the following recommendations.

The RESPONSE ACTION recommendation is:

Comments:

Management Planner's Signature: _____



Date: **05/10/2013**

Chicago Public Schools

GSG Consultants, Inc.
2013 AHERA REINSPECTION

Inspector Assessment Form (REASSESSMENT)

LEA NAME: **Chicago Public Schools** UNIT NUMBER: **46051** BUILDING ID: **1240**
CITY/STATE: **Chicago, Illinois** AHERA INSPECTOR: **Eric Valadez**
SCHOOL NAME: **Bowen Campus** INSPECTION DATE: **5/8/2013**
ADDRESS: **2710 E. 89th St.** IDPH LICENSE NO: **100-19038**

INFORMATION FROM PREVIOUS INSPECTION

HOMOGENEOUS AREA: **HA-1000**
MATERIAL DESCRIPTION: **1'x1' white ceiling tile with random and reg.holes NOT OBSERVED**
HISTORICAL AHERA DAMAGE CATEGORY **6**
HISTORICAL DAMAGE REASON:
HISTORICAL RESPONSE ACTION:
ASBESTOS TYPE: **Assumed** FRIABLE: **Yes**

RESULTS OF REINSPECTION AND REASSESSMENT

This homogeneous area was reinspected and reassessed in accordance with Section 763.85 and 763.88 of AHERA and it's condition HAS NOT CHANGED when compared to the conditions of the last AHERA reinspection.

The current AHERA DAMAGE CATEGORY is determined to be **6. ACBM with the potential for damage**

DAMAGE REASON:

DISTURBANCE POTENTIAL:

MATERIAL LOCATION: **Kitchen NOT OBSERVED**

MATERIAL QUANTITY: **1000**

MATERIAL UNITS: **SF**

DAMAGE QUANTITY:

DAMAGE UNITS: **SF**

COMMENTS: **NOT OBSERVED**

Inspector's Signature: _____



Date: 05/08/2013

Chicago Public Schools

GSG Consultants, Inc.
2013 AHERA REINSPECTION

Management Planner Review Form

LEA NAME: **Chicago Public Schools** UNIT NUMBER: **46051** BUILDING ID: **1240**
CITY/STATE: **Chicago, Illinois** MANAGEMENT PLANNER: **Santiago Garcia**
SCHOOL NAME: **Bowen Campus** REVIEW DATE: **5/10/2013**
ADDRESS: **2710 E. 89th St.** IDPH LICENSE NO: **100-19038**

HOMOGENEOUS AREA: **HA-1000**
MATERIAL DESCRIPTION: **1'x1' white ceiling tile with random and reg.holes NOT OBSERVED**
MATERIAL LOCATION: **Kitchen NOT OBSERVED**
MATERIAL QUANTITY: **1000** MATERIAL UNITS: **SF**
DAMAGE QUANTITY: **0** DAMAGE UNITS: **SF**

In accordance with Sections 763.88 and 763.90 of the Asbestos Hazard Emergency Response Act (AHERA) the LEA must select a management planner to review the results of the inspection and assessment and recommend appropriate response actions. The original inspection of the above identified homogeneous area has been reviewed in accordance with Sections 763.88 and 763.90 with the following recommendations.

The RESPONSE ACTION recommendation is:

Comments:

Management Planner's Signature: _____



Date: **05/10/2013**

Chicago Public Schools

GSG Consultants, Inc.
2013 AHERA REINSPECTION

Inspector Assessment Form (REASSESSMENT)

LEA NAME: **Chicago Public Schools** UNIT NUMBER: **46051** BUIDLING ID: **1240**
CITY/STATE: **Chicago, Illinois** AHERA INSPECTOR: **Eric Valadez**
SCHOOL NAME: **Bowen Campus** INSPECTION DATE: **5/8/2013**
ADDRESS: **2710 E. 89th St.** IDPH LICENSE NO: **100-19038**

INFORMATION FROM PREVIOUS INSPECTION

HOMOGENEOUS AREA: **HA-1001**
MATERIAL DESCRIPTION: **Glue for 1'x1' white ceiling tile with holes NOT OBSERVED**
HISTORICAL AHERA DAMAGE CATEGORY **6 ACBM with the potential for damage**
HISTORICAL DAMAGE REASON:
HISTORICAL RESPONSE ACTION: **Operations and Maintenance**
ASBESTOS TYPE: **Assumed** FRIABLE: **No**

RESULTS OF REINSPECTION AND REASSESSMENT

This homogeneous area was reinspected and reassessed in accordance with Section 763.85 and 763.88 of AHERA and it's condition HAS NOT CHANGED when compared to the conditions of the last AHERA reinspection.

The current AHERA DAMAGE CATEGORY is determined to be **6. ACBM with the potential for damage**

DAMAGE REASON:

DISTURBANCE POTENTIAL: **LOW**
MATERIAL LOCATION: **Kitchen NOT OBSERVED**
MATERIAL QUANTITY: **1000** MATERIAL UNITS: **SF**
DAMAGE QUANTITY: DAMAGE UNITS: **SF**
COMMENTS: **NOT OBSERVED**

Inspector's Signature: _____



Date: 05/08/2013

Chicago Public Schools

GSG Consultants, Inc.
2013 AHERA REINSPECTION

Management Planner Review Form

LEA NAME: **Chicago Public Schools** UNIT NUMBER: **46051** BUILDING ID: **1240**
CITY/STATE: **Chicago, Illinois** MANAGEMENT PLANNER: **Santiago Garcia**
SCHOOL NAME: **Bowen Campus** REVIEW DATE: **5/10/2013**
ADDRESS: **2710 E. 89th St.** IDPH LICENSE NO: **100-19038**

HOMOGENEOUS AREA: **HA-1001**
MATERIAL DESCRIPTION: **Glue for 1'x1' white ceiling tile with holes NOT OBSERVED**
MATERIAL LOCATION: **Kitchen NOT OBSERVED**
MATERIAL QUANTITY: **1000** MATERIAL UNITS: **SF**
DAMAGE QUANTITY: **0** DAMAGE UNITS: **SF**

In accordance with Sections 763.88 and 763.90 of the Asbestos Hazard Emergency Response Act (AHERA) the LEA must select a management planner to review the results of the inspection and assessment and recommend appropriate response actions. The original inspection of the above identified homogeneous area has been reviewed in accordance with Sections 763.88 and 763.90 with the following recommendations.

The RESPONSE ACTION recommendation is:

Operations and Maintenance

Comments:

Management Planner's Signature: _____



Date: **05/10/2013**

Chicago Public Schools

GSG Consultants, Inc.
2013 AHERA REINSPECTION

Inspector Assessment Form (REASSESSMENT)

LEA NAME: **Chicago Public Schools** UNIT NUMBER: **46051** BUIDLING ID: **1240**
CITY/STATE: **Chicago, Illinois** AHERA INSPECTOR: **Eric Valadez**
SCHOOL NAME: **Bowen Campus** INSPECTION DATE: **5/8/2013**
ADDRESS: **2710 E. 89th St.** IDPH LICENSE NO: **100-19038**

INFORMATION FROM PREVIOUS INSPECTION

HOMOGENEOUS AREA: **HA-1002**
MATERIAL DESCRIPTION: **Mudded Pipe Fittings**
HISTORICAL AHERA DAMAGE CATEGORY **7 Any remaining friable ACBM or friable suspect ACBM**
HISTORICAL DAMAGE REASON:
HISTORICAL RESPONSE ACTION: **Operations and Maintenance**
ASBESTOS TYPE: **Assumed** FRIABLE:

RESULTS OF REINSPECTION AND REASSESSMENT

This homogeneous area was reinspected and reassessed in accordance with Section 763.85 and 763.88 of AHERA and it's condition HAS NOT CHANGED when compared to the conditions of the last AHERA reinspection.

The current AHERA DAMAGE CATEGORY is determined to be **7. Any remaining friable ACBM or friable suspect ACBM**

DAMAGE REASON:

DISTURBANCE POTENTIAL: **LOW**
MATERIAL LOCATION: **1908 bldg boiler room**
MATERIAL QUANTITY: **20** MATERIAL UNITS: **LF**
DAMAGE QUANTITY: DAMAGE UNITS: **LF**

COMMENTS:

Inspector's Signature: _____



Date: 05/08/2013

Chicago Public Schools

GSG Consultants, Inc.
2013 AHERA REINSPECTION

Management Planner Review Form

LEA NAME: **Chicago Public Schools** UNIT NUMBER: **46051** BUIDLING ID: **1240**
CITY/STATE: **Chicago, Illinois** MANAGEMENT PLANNER: **Santiago Garcia**
SCHOOL NAME: **Bowen Campus** REVIEW DATE: **5/10/2013**
ADDRESS: **2710 E. 89th St.** IDPH LICENSE NO: **100-19038**

HOMOGENEOUS AREA: **HA-1002**
MATERIAL DESCRIPTION: **Mudded Pipe Fittings**
MATERIAL LOCATION: **1908 bldg boiler room**
MATERIAL QUANTITY: **20** MATERIAL UNITS: **LF**
DAMAGE QUANTITY: **0** DAMAGE UNITS: **LF**

In accordance with Sections 763.88 and 763.90 of the Asbestos Hazard Emergency Response Act (AHERA) the LEA must select a management planner to review the results of the inspection and assessment and recommend appropriate response actions. The original inspection of the above identified homogeneous area has been reviewed in accordance with Sections 763.88 and 763.90 with the following recommendations.

The RESPONSE ACTION recommendation is:

Operations and Maintenance

Comments:

Management Planner's Signature: _____



Date: **05/10/2013**

Chicago Public Schools

GSG Consultants, Inc.
2013 AHERA REINSPECTION

Inspector Assessment Form (REASSESSMENT)

LEA NAME: **Chicago Public Schools** UNIT NUMBER: **46051** BUIDLING ID: **1240**
CITY/STATE: **Chicago, Illinois** AHERA INSPECTOR: **Eric Valadez**
SCHOOL NAME: **Bowen Campus** INSPECTION DATE: **5/8/2013**
ADDRESS: **2710 E. 89th St.** IDPH LICENSE NO: **100-19038**

INFORMATION FROM PREVIOUS INSPECTION

HOMOGENEOUS AREA: **HA-1003**
MATERIAL DESCRIPTION: **Mudded Pipe Fittings**
HISTORICAL AHERA DAMAGE CATEGORY **7 Any remaining friable ACBM or friable suspect ACBM**
HISTORICAL DAMAGE REASON:
HISTORICAL RESPONSE ACTION: **Operations and Maintenance**
ASBESTOS TYPE: **Assumed** FRIABLE: **No**

RESULTS OF REINSPECTION AND REASSESSMENT

This homogeneous area was reinspected and reassessed in accordance with Section 763.85 and 763.88 of AHERA and it's condition HAS NOT CHANGED when compared to the conditions of the last AHERA reinspection.

The current AHERA DAMAGE CATEGORY is determined to be **7. Any remaining friable ACBM or friable suspect ACBM**

DAMAGE REASON:

DISTURBANCE POTENTIAL: **LOW**
MATERIAL LOCATION: **1953 bldg AHU by GYM, GYM**
MATERIAL QUANTITY: **30** MATERIAL UNITS: **LF**
DAMAGE QUANTITY: DAMAGE UNITS: **LF**

COMMENTS:

Inspector's Signature: _____



Date: 05/08/2013

Chicago Public Schools

GSG Consultants, Inc. 2013 AHERA REINSPECTION

Management Planner Review Form

LEA NAME: **Chicago Public Schools** UNIT NUMBER: **46051** BUIDLING ID: **1240**
CITY/STATE: **Chicago, Illinois** MANAGEMENT PLANNER: **Santiago Garcia**
SCHOOL NAME: **Bowen Campus** REVIEW DATE: **5/10/2013**
ADDRESS: **2710 E. 89th St.** IDPH LICENSE NO: **100-19038**

HOMOGENEOUS AREA: **HA-1003**
MATERIAL DESCRIPTION: **Mudded Pipe Fittings**
MATERIAL LOCATION: **1953 bldg AHU by GYM, GYM**
MATERIAL QUANTITY: **30** MATERIAL UNITS: **LF**
DAMAGE QUANTITY: **0** DAMAGE UNITS: **LF**

In accordance with Sections 763.88 and 763.90 of the Asbestos Hazard Emergency Response Act (AHERA) the LEA must select a management planner to review the results of the inspection and assessment and recommend appropriate response actions. The original inspection of the above identified homogeneous area has been reviewed in accordance with Sections 763.88 and 763.90 with the following recommendations.

The RESPONSE ACTION recommendation is:

Operations and Maintenance

Comments:

Management Planner's Signature: _____



Date: **05/10/2013**

Chicago Public Schools

GSG Consultants, Inc.
2013 AHERA REINSPECTION

Inspector Assessment Form (REASSESSMENT)

LEA NAME: **Chicago Public Schools** UNIT NUMBER: **46051** BUILDING ID: **1240**
CITY/STATE: **Chicago, Illinois** AHERA INSPECTOR: **Eric Valadez**
SCHOOL NAME: **Bowen Campus** INSPECTION DATE: **5/8/2013**
ADDRESS: **2710 E. 89th St.** IDPH LICENSE NO: **100-19038**

INFORMATION FROM PREVIOUS INSPECTION

HOMOGENEOUS AREA: **N**
MATERIAL DESCRIPTION: **Cardboard Pipe Insulation-abated.**
HISTORICAL AHERA DAMAGE CATEGORY
HISTORICAL DAMAGE REASON:
HISTORICAL RESPONSE ACTION:
ASBESTOS TYPE: **Undefined** FRIABLE:

RESULTS OF REINSPECTION AND REASSESSMENT

This homogeneous area was reinspected and reassessed in accordance with Section 763.85 and 763.88 of AHERA and it's condition HAS NOT CHANGED when compared to the conditions of the last AHERA reinspection.

The current AHERA DAMAGE CATEGORY is determined to be .

DAMAGE REASON:

DISTURBANCE POTENTIAL:

MATERIAL LOCATION: **Main Building Mechanical Room**

MATERIAL QUANTITY: MATERIAL UNITS:

DAMAGE QUANTITY: DAMAGE UNITS:

COMMENTS:

Inspector's Signature:



Date: **05/08/2013**

Chicago Public Schools

GSG Consultants, Inc.
2013 AHERA REINSPECTION

Management Planner Review Form

LEA NAME: **Chicago Public Schools** UNIT NUMBER: **46051** BUIDLING ID: **1240**
CITY/STATE: **Chicago, Illinois** MANAGEMENT PLANNER: **Santiago Garcia**
SCHOOL NAME: **Bowen Campus** REVIEW DATE: **5/10/2013**
ADDRESS: **2710 E. 89th St.** IDPH LICENSE NO: **100-19038**

HOMOGENEOUS AREA: **N**

MATERIAL DESCRIPTION: **Cardboard Pipe Insulation-abated.**

MATERIAL LOCATION: **Main Building Mechanical Room**

MATERIAL QUANTITY:

MATERIAL UNITS:

DAMAGE QUANTITY:

DAMAGE UNITS:

In accordance with Sections 763.88 and 763.90 of the Asbestos Hazard Emergency Response Act (AHERA) the LEA must select a management planner to review the results of the inspection and assessment and recommend appropriate response actions. The original inspection of the above identified homogeneous area has been reviewed in accordance with Sections 763.88 and 763.90 with the following recommendations.

The RESPONSE ACTION recommendation is:

Comments:

Management Planner's Signature: _____



Date: **05/10/2013**

Chicago Public Schools

GSG Consultants, Inc.
2013 AHERA REINSPECTION

Inspector Assessment Form (REASSESSMENT)

LEA NAME: **Chicago Public Schools** UNIT NUMBER: **46051** BUILDING ID: **1240**
CITY/STATE: **Chicago, Illinois** AHERA INSPECTOR: **Eric Valadez**
SCHOOL NAME: **Bowen Campus** INSPECTION DATE: **5/8/2013**
ADDRESS: **2710 E. 89th St.** IDPH LICENSE NO: **100-19038**

INFORMATION FROM PREVIOUS INSPECTION

HOMOGENEOUS AREA: **0**
MATERIAL DESCRIPTION: **Cementitious Joints-abated.**
HISTORICAL AHERA DAMAGE CATEGORY
HISTORICAL DAMAGE REASON:
HISTORICAL RESPONSE ACTION:
ASBESTOS TYPE: **Assumed** FRIABLE:

RESULTS OF REINSPECTION AND REASSESSMENT

This homogeneous area was reinspected and reassessed in accordance with Section 763.85 and 763.88 of AHERA and it's condition HAS NOT CHANGED when compared to the conditions of the last AHERA reinspection.

The current AHERA DAMAGE CATEGORY is determined to be .

DAMAGE REASON:

DISTURBANCE POTENTIAL:

MATERIAL LOCATION: **Main Building Mechanical Rooms**

MATERIAL QUANTITY:

MATERIAL UNITS:

DAMAGE QUANTITY:

DAMAGE UNITS:

COMMENTS:

Inspector's Signature:



Date: **05/08/2013**

Chicago Public Schools

GSG Consultants, Inc.
2013 AHERA REINSPECTION

Management Planner Review Form

LEA NAME: **Chicago Public Schools** UNIT NUMBER: **46051** BUILDING ID: **1240**
CITY/STATE: **Chicago, Illinois** MANAGEMENT PLANNER: **Santiago Garcia**
SCHOOL NAME: **Bowen Campus** REVIEW DATE: **5/10/2013**
ADDRESS: **2710 E. 89th St.** IDPH LICENSE NO: **100-19038**

HOMOGENEOUS AREA: **O**

MATERIAL DESCRIPTION: **Cementitious Joints-abated.**

MATERIAL LOCATION: **Main Building Mechanical Rooms**

MATERIAL QUANTITY:

MATERIAL UNITS:

DAMAGE QUANTITY:

DAMAGE UNITS:

In accordance with Sections 763.88 and 763.90 of the Asbestos Hazard Emergency Response Act (AHERA) the LEA must select a management planner to review the results of the inspection and assessment and recommend appropriate response actions. The original inspection of the above identified homogeneous area has been reviewed in accordance with Sections 763.88 and 763.90 with the following recommendations.

The RESPONSE ACTION recommendation is:

Comments:

Management Planner's Signature: _____



Date: **05/10/2013**

Chicago Public Schools

GSG Consultants, Inc.
2013 AHERA REINSPECTION

Inspector Assessment Form (REASSESSMENT)

LEA NAME: **Chicago Public Schools** UNIT NUMBER: **46051** BUILDING ID: **1240**
CITY/STATE: **Chicago, Illinois** AHERA INSPECTOR: **Eric Valadez**
SCHOOL NAME: **Bowen Campus** INSPECTION DATE: **5/8/2013**
ADDRESS: **2710 E. 89th St.** IDPH LICENSE NO: **100-19038**

INFORMATION FROM PREVIOUS INSPECTION

HOMOGENEOUS AREA: **P**
MATERIAL DESCRIPTION: **Cementitious Fittings on Fiberglass-abated.**
HISTORICAL AHERA DAMAGE CATEGORY
HISTORICAL DAMAGE REASON:
HISTORICAL RESPONSE ACTION:
ASBESTOS TYPE: **Undefined** FRIABLE:

RESULTS OF REINSPECTION AND REASSESSMENT

This homogeneous area was reinspected and reassessed in accordance with Section 763.85 and 763.88 of AHERA and it's condition HAS NOT CHANGED when compared to the conditions of the last AHERA reinspection.

The current AHERA DAMAGE CATEGORY is determined to be .

DAMAGE REASON:

DISTURBANCE POTENTIAL:

MATERIAL LOCATION: **Main Building Unexcavated Area and Boiler Room**

MATERIAL QUANTITY: MATERIAL UNITS:

DAMAGE QUANTITY: DAMAGE UNITS:

COMMENTS:

Inspector's Signature: _____



Date: 05/08/2013

Chicago Public Schools

GSG Consultants, Inc. 2013 AHERA REINSPECTION

Management Planner Review Form

LEA NAME: **Chicago Public Schools** UNIT NUMBER: **46051** BUIDLING ID: **1240**
CITY/STATE: **Chicago, Illinois** MANAGEMENT PLANNER: **Santiago Garcia**
SCHOOL NAME: **Bowen Campus** REVIEW DATE: **5/10/2013**
ADDRESS: **2710 E. 89th St.** IDPH LICENSE NO: **100-19038**

HOMOGENEOUS AREA: **P**
MATERIAL DESCRIPTION: **Cementitious Fittings on Fiberglass-abated.**
MATERIAL LOCATION: **Main Building Unexcavated Area and Boiler Room**
MATERIAL QUANTITY: MATERIAL UNITS:
DAMAGE QUANTITY: DAMAGE UNITS:

In accordance with Sections 763.88 and 763.90 of the Asbestos Hazard Emergency Response Act (AHERA) the LEA must select a management planner to review the results of the inspection and assessment and recommend appropriate response actions. The original inspection of the above identified homogeneous area has been reviewed in accordance with Sections 763.88 and 763.90 with the following recommendations.

The RESPONSE ACTION recommendation is:

Comments:

Management Planner's Signature: _____



Date: **05/10/2013**

Chicago Public Schools

GSG Consultants, Inc.
2013 AHERA REINSPECTION

Inspector Assessment Form (REASSESSMENT)

LEA NAME: **Chicago Public Schools** UNIT NUMBER: **46051** BUILDING ID: **1240**
CITY/STATE: **Chicago, Illinois** AHERA INSPECTOR: **Eric Valadez**
SCHOOL NAME: **Bowen Campus** INSPECTION DATE: **5/8/2013**
ADDRESS: **2710 E. 89th St.** IDPH LICENSE NO: **100-19038**

INFORMATION FROM PREVIOUS INSPECTION

HOMOGENEOUS AREA: **X**
MATERIAL DESCRIPTION: **Paper Wrap Pipe Insulation-abated.**
HISTORICAL AHERA DAMAGE CATEGORY
HISTORICAL DAMAGE REASON:
HISTORICAL RESPONSE ACTION:
ASBESTOS TYPE: **Undefined** FRIABLE:

RESULTS OF REINSPECTION AND REASSESSMENT

This homogeneous area was reinspected and reassessed in accordance with Section 763.85 and 763.88 of AHERA and it's condition HAS NOT CHANGED when compared to the conditions of the last AHERA reinspection.

The current AHERA DAMAGE CATEGORY is determined to be .

DAMAGE REASON:

DISTURBANCE POTENTIAL:

MATERIAL LOCATION: **Main Building throughout 1st Floor Corridor Above Plaster Ceiling**

MATERIAL QUANTITY: MATERIAL UNITS:

DAMAGE QUANTITY: DAMAGE UNITS:

COMMENTS:

Inspector's Signature: _____



Date: **05/08/2013**

Chicago Public Schools

GSG Consultants, Inc.
2013 AHERA REINSPECTION

Management Planner Review Form

LEA NAME: **Chicago Public Schools** UNIT NUMBER: **46051** BUILDING ID: **1240**
CITY/STATE: **Chicago, Illinois** MANAGEMENT PLANNER: **Santiago Garcia**
SCHOOL NAME: **Bowen Campus** REVIEW DATE: **5/10/2013**
ADDRESS: **2710 E. 89th St.** IDPH LICENSE NO: **100-19038**

HOMOGENEOUS AREA: **X**
MATERIAL DESCRIPTION: **Paper Wrap Pipe Insulation-abated.**
MATERIAL LOCATION: **Main Building throughout 1st Floor Corridor Above Plaster Ceiling**
MATERIAL QUANTITY: MATERIAL UNITS:
DAMAGE QUANTITY: DAMAGE UNITS:

In accordance with Sections 763.88 and 763.90 of the Asbestos Hazard Emergency Response Act (AHERA) the LEA must select a management planner to review the results of the inspection and assessment and recommend appropriate response actions. The original inspection of the above identified homogeneous area has been reviewed in accordance with Sections 763.88 and 763.90 with the following recommendations.

The RESPONSE ACTION recommendation is:

Comments:

Management Planner's Signature: _____



Date: **05/10/2013**

Chicago Public Schools

GSG Consultants, Inc.
2013 AHERA REINSPECTION

Inspector Assessment Form (REASSESSMENT)

LEA NAME: **Chicago Public Schools** UNIT NUMBER: **46051** BUILDING ID: **1240**
CITY/STATE: **Chicago, Illinois** AHERA INSPECTOR: **Eric Valadez**
SCHOOL NAME: **Bowen Campus** INSPECTION DATE: **5/8/2013**
ADDRESS: **2710 E. 89th St.** IDPH LICENSE NO: **100-19038**

INFORMATION FROM PREVIOUS INSPECTION

HOMOGENEOUS AREA: **Y**
MATERIAL DESCRIPTION: **Joints on Cardboard Pipe Insulation-abated.**
HISTORICAL AHERA DAMAGE CATEGORY
HISTORICAL DAMAGE REASON:
HISTORICAL RESPONSE ACTION:
ASBESTOS TYPE: **Undefined** FRIABLE:

RESULTS OF REINSPECTION AND REASSESSMENT

This homogeneous area was reinspected and reassessed in accordance with Section 763.85 and 763.88 of AHERA and it's condition HAS NOT CHANGED when compared to the conditions of the last AHERA reinspection.

The current AHERA DAMAGE CATEGORY is determined to be .

DAMAGE REASON:
DISTURBANCE POTENTIAL:
MATERIAL LOCATION: **Main Building Throughout 1st Floor Corridor Above Plaster Ceiling**
MATERIAL QUANTITY: MATERIAL UNITS:
DAMAGE QUANTITY: DAMAGE UNITS:
COMMENTS:

Inspector's Signature: _____



Date: **05/08/2013**

Chicago Public Schools

GSG Consultants, Inc.
2013 AHERA REINSPECTION

Management Planner Review Form

LEA NAME: **Chicago Public Schools** UNIT NUMBER: **46051** BUIDLING ID: **1240**
CITY/STATE: **Chicago, Illinois** MANAGEMENT PLANNER: **Santiago Garcia**
SCHOOL NAME: **Bowen Campus** REVIEW DATE: **5/10/2013**
ADDRESS: **2710 E. 89th St.** IDPH LICENSE NO: **100-19038**

HOMOGENEOUS AREA: **Y**
MATERIAL DESCRIPTION: **Joints on Cardboard Pipe Insulation-abated.**
MATERIAL LOCATION: **Main Building Throughout 1st Floor Corridor Above Plaster Ceiling**
MATERIAL QUANTITY: MATERIAL UNITS:
DAMAGE QUANTITY: DAMAGE UNITS:

In accordance with Sections 763.88 and 763.90 of the Asbestos Hazard Emergency Response Act (AHERA) the LEA must select a management planner to review the results of the inspection and assessment and recommend appropriate response actions. The original inspection of the above identified homogeneous area has been reviewed in accordance with Sections 763.88 and 763.90 with the following recommendations.

The RESPONSE ACTION recommendation is:

Comments:

Management Planner's Signature: _____



Date: **05/10/2013**

Chicago Public Schools

GSG Consultants, Inc. 2013 AHERA REINSPECTION

Inspector Assessment Form (New Homogeneous Area)

LEA NAME: **Chicago Public Schools** UNIT NUMBER: **46051** BUILDING ID: **1240**
CITY/STATE: **Chicago, Illinois** AHERA INSPECTOR: **Eric Valadez**
SCHOOL NAME: **Bowen Campus** INSPECTION DATE: **5/8/2013**
ADDRESS: **2710 E. 89th St.** IDPH LICENSE NO: **100-19038**

INFORMATION FROM CURRENT INSPECTION

HOMOGENEOUS AREA: **95**
MATERIAL DESCRIPTION: **12" X 12" vanilla mixed speckled, Mastic**
MATERIAL LOCATION: **Rms 300 and 207, elevator vestibule - Main Bldg**
MATERIAL QUANTITY: **1300** MATERIAL UNITS: **SF**
MATERIAL CATEGORY: **MISC** FRIABLE: **No**
ASBESTOS TYPE: **Assumed**
DISTURBANCE POTENTIAL: **LOW** CONDITION:
AHERA DAMAGE CATEGORY: **6 ACBM with the potential for damage**
ACCESSIBILITY: **Barely Reachable** DAMAGE REASON:
DAMAGE QUANTITY: **0** DAMAGE REASON:
DAMAGE UNITS: **SF**
COMMENTS:

Inspector's Signature: _____



Date: 05/08/2013

Chicago Public Schools

GSG Consultants, Inc.
2013 AHERA REINSPECTION

Management Planner Review Form

LEA NAME: **Chicago Public Schools** UNIT NUMBER: **46051** BUILDING ID: **1240**
CITY/STATE: **Chicago, Illinois** MANAGEMENT PLANNER: **Santiago Garcia**
SCHOOL NAME: **Bowen Campus** REVIEW DATE: **5/10/2013**
ADDRESS: **2710 E. 89th St.** IDPH LICENSE NO: **100-19038**

HOMOGENEOUS AREA: **95**
MATERIAL DESCRIPTION: **12" X 12" vanilla mixed speckled, Mastic**
MATERIAL LOCATION: **Rms 300 and 207, elevator vestibule - Main Bldg**
MATERIAL QUANTITY: **1300** MATERIAL UNITS: **SF**
DAMAGE QUANTITY: **0** DAMAGE UNITS: **SF**

In accordance with Sections 763.88 and 763.90 of the Asbestos Hazard Emergency Response Act (AHERA) the LEA must select a management planner to review the results of the inspection and assessment and recommend appropriate response actions. The original inspection of the above identified homogeneous area has been reviewed in accordance with Sections 763.88 and 763.90 with the following recommendations.

The RESPONSE ACTION recommendation is:

COMMENTS:

Management Planner's Signature: _____



Date: 05/10/2013

111

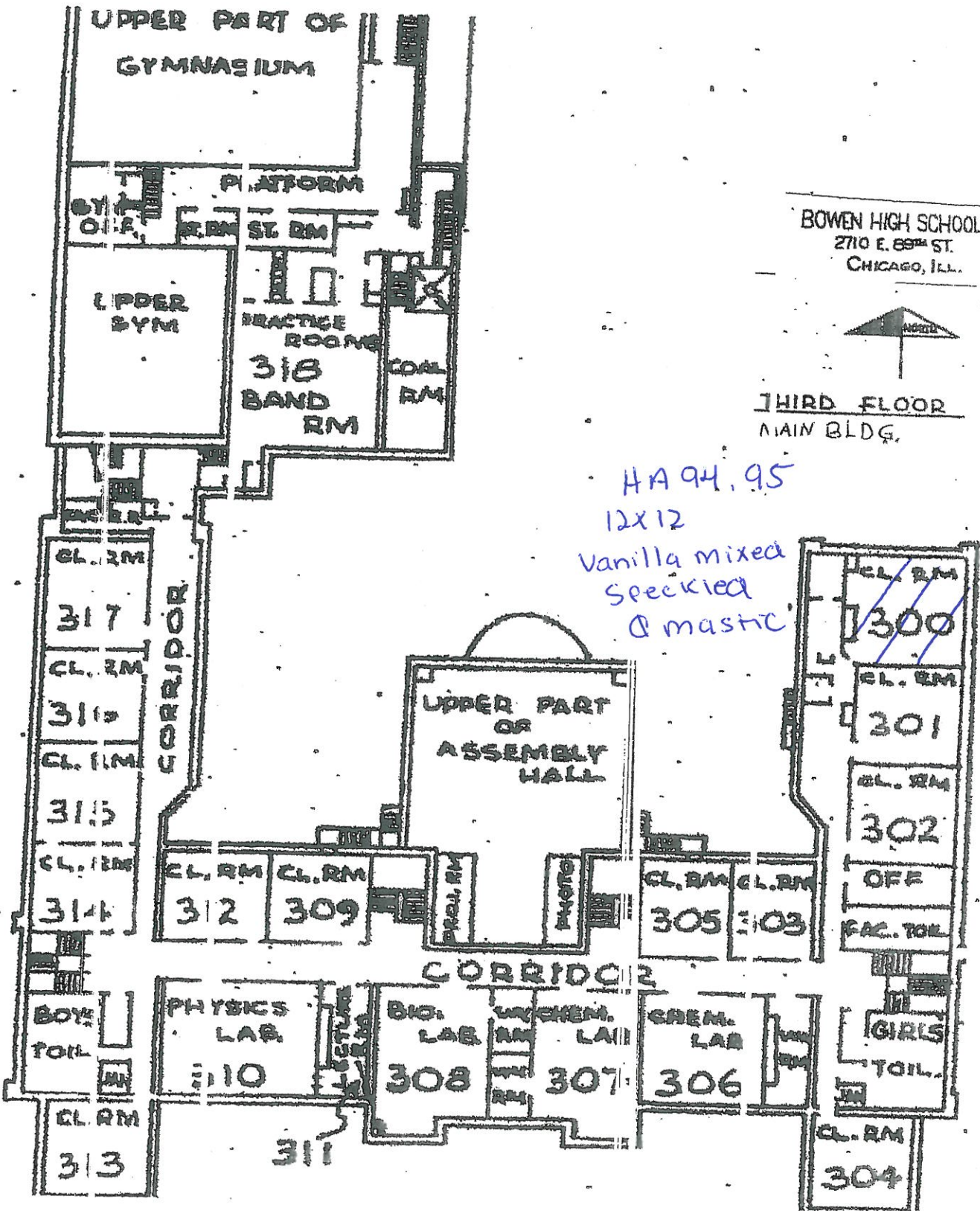

BOWEN HIGH SCHOOL
 2710 E. 89TH ST.
 CHICAGO, ILL.



THIRD FLOOR
 MAIN BLDG.

HA 94.95
 12x12
 Vanilla mixed
 speckled
 @ mastic

1111

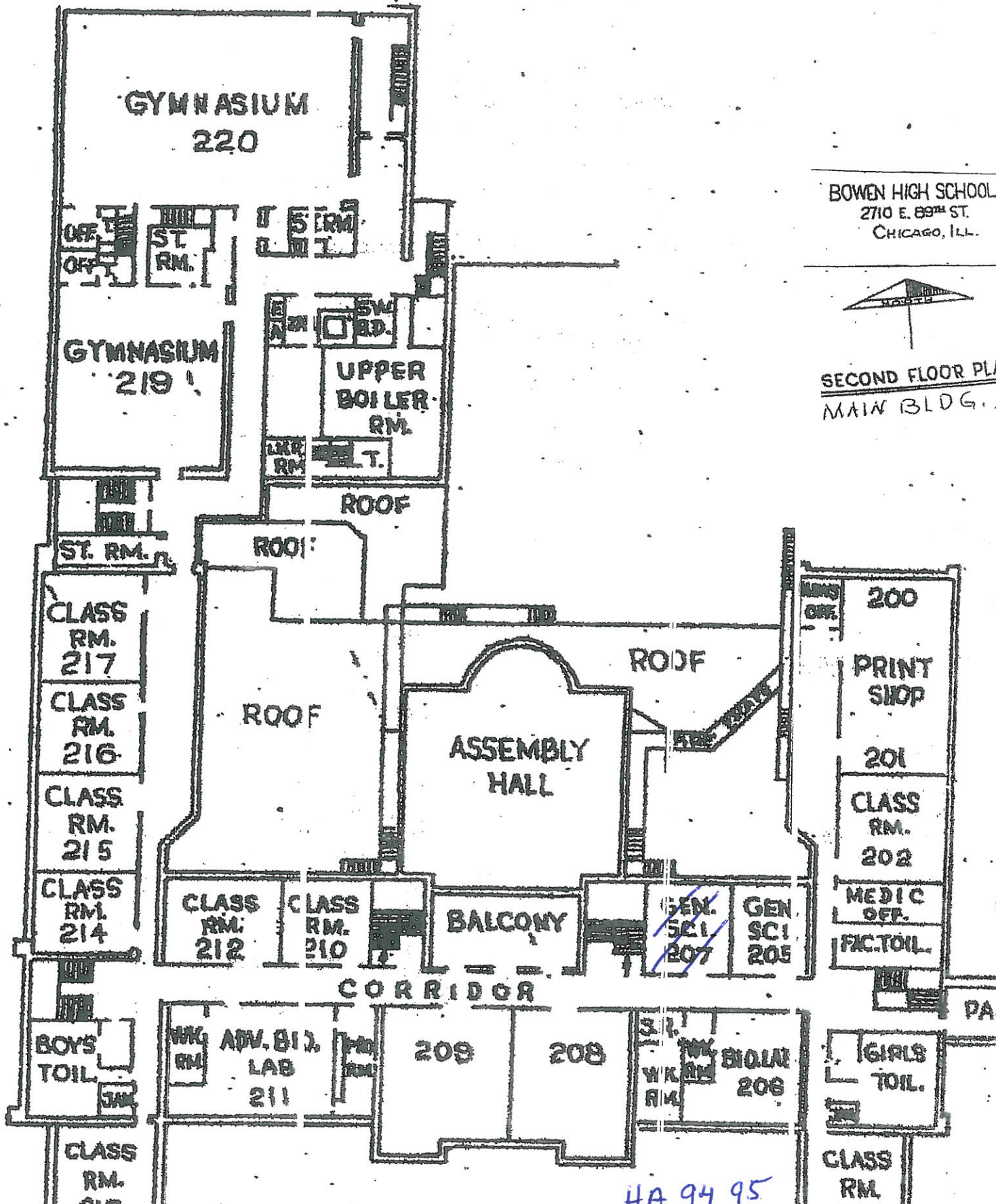

BOWEN HIGH SCHOOL
 2710 E. 89TH ST.
 CHICAGO, ILL.



SECOND FLOOR PLAN
 MAIN BLDG.

HA 94 95

12x12 vanilla mixed speckled emaste

Chicago Public Schools

GSG Consultants, Inc.
2013 AHERA REINSPECTION

Inspector Assessment Form (New Homogeneous Area)

LEA NAME: **Chicago Public Schools** UNIT NUMBER: **46051** BUILDING ID: **1240**
CITY/STATE: **Chicago, Illinois** AHERA INSPECTOR: **Eric Valadez**
SCHOOL NAME: **Bowen Campus** INSPECTION DATE: **5/8/2013**
ADDRESS: **2710 E. 89th St.** IDPH LICENSE NO: **100-19038**

INFORMATION FROM CURRENT INSPECTION

HOMOGENEOUS AREA: **100**
MATERIAL DESCRIPTION: **2' X 4' ceiling tile, white with pin-holes**
MATERIAL LOCATION: **Throughout 1939 Bldg**
MATERIAL QUANTITY: **4100** MATERIAL UNITS: **SF**
MATERIAL CATEGORY: **MISC** FRIABLE: **No**
ASBESTOS TYPE: **Assumed**
DISTURBANCE POTENTIAL: **LOW** CONDITION:
AHERA DAMAGE CATEGORY: **6 ACBM with the potential for damage**
ACCESSIBILITY: **Barely Reachable** DAMAGE REASON:
DAMAGE QUANTITY: **0** DAMAGE REASON:
DAMAGE UNITS: **SF**
COMMENTS:

Inspector's Signature: _____



Date: 05/08/2013

Chicago Public Schools

GSG Consultants, Inc.
2013 AHERA REINSPECTION

Management Planner Review Form

LEA NAME: **Chicago Public Schools** UNIT NUMBER: **46051** BUILDING ID: **1240**
CITY/STATE: **Chicago, Illinois** MANAGEMENT PLANNER: **Santiago Garcia**
SCHOOL NAME: **Bowen Campus** REVIEW DATE: **5/10/2013**
ADDRESS: **2710 E. 89th St.** IDPH LICENSE NO: **100-19038**

HOMOGENEOUS AREA: **100**
MATERIAL DESCRIPTION: **2' X 4' ceiling tile, white with pin-holes**
MATERIAL LOCATION: **Throughout 1939 Bldg**
MATERIAL QUANTITY: **4100** MATERIAL UNITS: **SF**
DAMAGE QUANTITY: **0** DAMAGE UNITS: **SF**

In accordance with Sections 763.88 and 763.90 of the Asbestos Hazard Emergency Response Act (AHERA) the LEA must select a management planner to review the results of the inspection and assessment and recommend appropriate response actions. The original inspection of the above identified homogeneous area has been reviewed in accordance with Sections 763.88 and 763.90 with the following recommendations.

The RESPONSE ACTION recommendation is:

COMMENTS:

Management Planner's Signature: _____



Date: 05/10/2013

1111111

LOWEN HIGH SCHOOL
2710 E. 89th ST.
CHICAGO, ILL.



FIRST FLOOR PLAN
MAIN BLDG

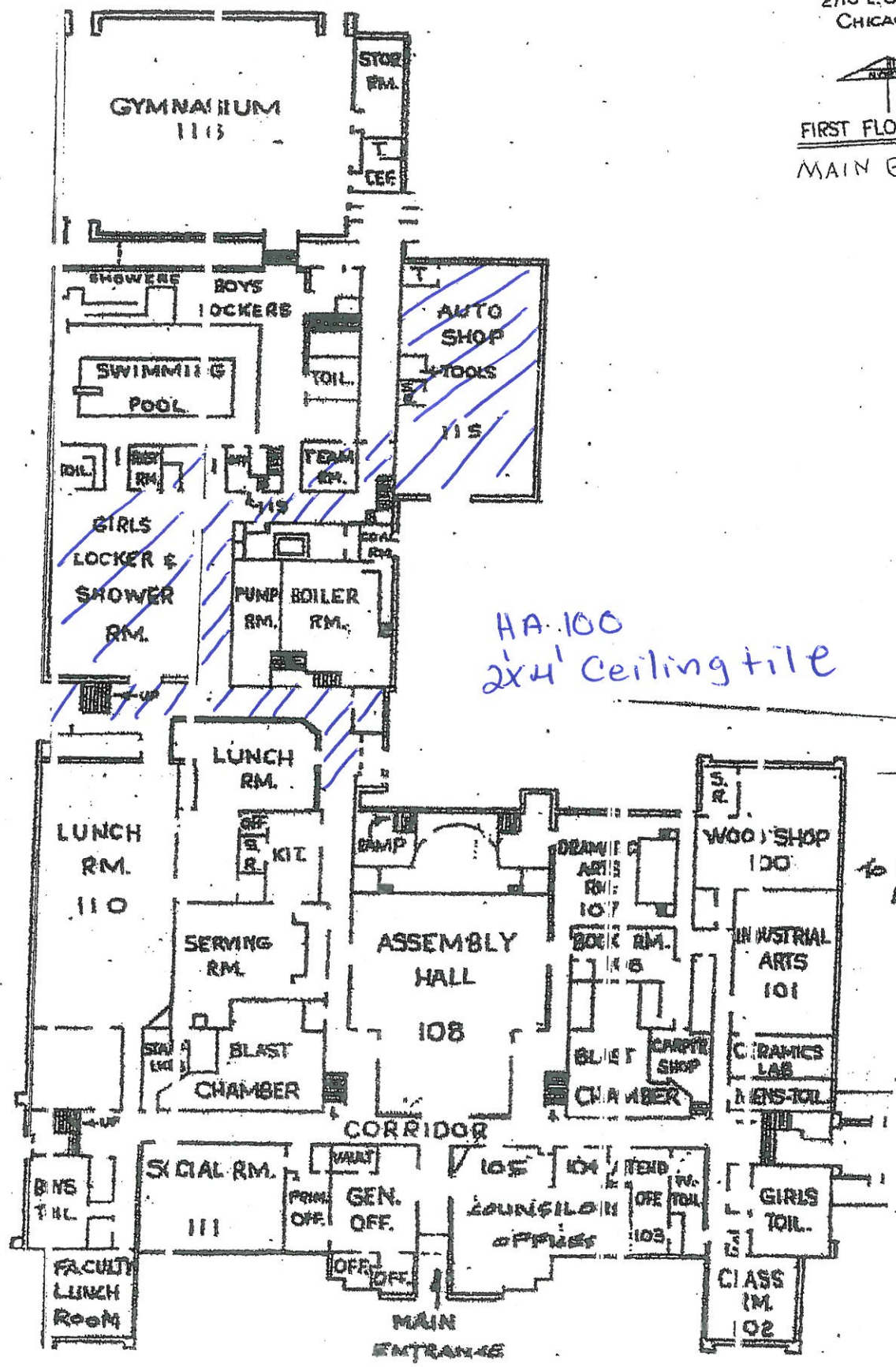

HA-100
2x4' ceiling tile

Chicago Public Schools

GSG Consultants, Inc.
2013 AHERA REINSPECTION

Inspector Assessment Form (New Homogeneous Area)

LEA NAME: **Chicago Public Schools** UNIT NUMBER: **46051** BUILDING ID: **1240**
CITY/STATE: **Chicago, Illinois** AHERA INSPECTOR: **Eric Valadez**
SCHOOL NAME: **Bowen Campus** INSPECTION DATE: **5/8/2013**
ADDRESS: **2710 E. 89th St.** IDPH LICENSE NO: **100-19038**

INFORMATION FROM CURRENT INSPECTION

HOMOGENEOUS AREA: **103**
MATERIAL DESCRIPTION: **Air Cell**
MATERIAL LOCATION: **1939 Bldg: boys bathroom in locker room, basement vault, boiler room**
MATERIAL QUANTITY: **100** MATERIAL UNITS: **LF**
MATERIAL CATEGORY: **TSI** FRIABLE: **Yes**
ASBESTOS TYPE: **Assumed**
DISTURBANCE POTENTIAL: **MODERATE** CONDITION:
AHERA DAMAGE CATEGORY: **6 ACBM with the potential for damage**
ACCESSIBILITY: **Within Reach** DAMAGE REASON:
DAMAGE QUANTITY: **0** DAMAGE REASON:
DAMAGE UNITS: **LF**
COMMENTS:

Inspector's Signature: _____



Date: 05/08/2013

Chicago Public Schools

GSG Consultants, Inc.
2013 AHERA REINSPECTION

Management Planner Review Form

LEA NAME: **Chicago Public Schools** UNIT NUMBER: **46051** BUILDING ID: **1240**
CITY/STATE: **Chicago, Illinois** MANAGEMENT PLANNER: **Santiago Garcia**
SCHOOL NAME: **Bowen Campus** REVIEW DATE: **5/10/2013**
ADDRESS: **2710 E. 89th St.** IDPH LICENSE NO: **100-19038**

HOMOGENEOUS AREA: **103**
MATERIAL DESCRIPTION: **Air Cell**
MATERIAL LOCATION: **1939 Bldg: boys bathroom in locker room, basement vault, boiler room**
MATERIAL QUANTITY: **100** MATERIAL UNITS: **LF**
DAMAGE QUANTITY: **0** DAMAGE UNITS: **LF**

In accordance with Sections 763.88 and 763.90 of the Asbestos Hazard Emergency Response Act (AHERA) the LEA must select a management planner to review the results of the inspection and assessment and recommend appropriate response actions. The original inspection of the above identified homogeneous area has been reviewed in accordance with Sections 763.88 and 763.90 with the following recommendations.

The RESPONSE ACTION recommendation is:

COMMENTS:

Management Planner's Signature:  Date: **05/10/2013**

YORKIN ST

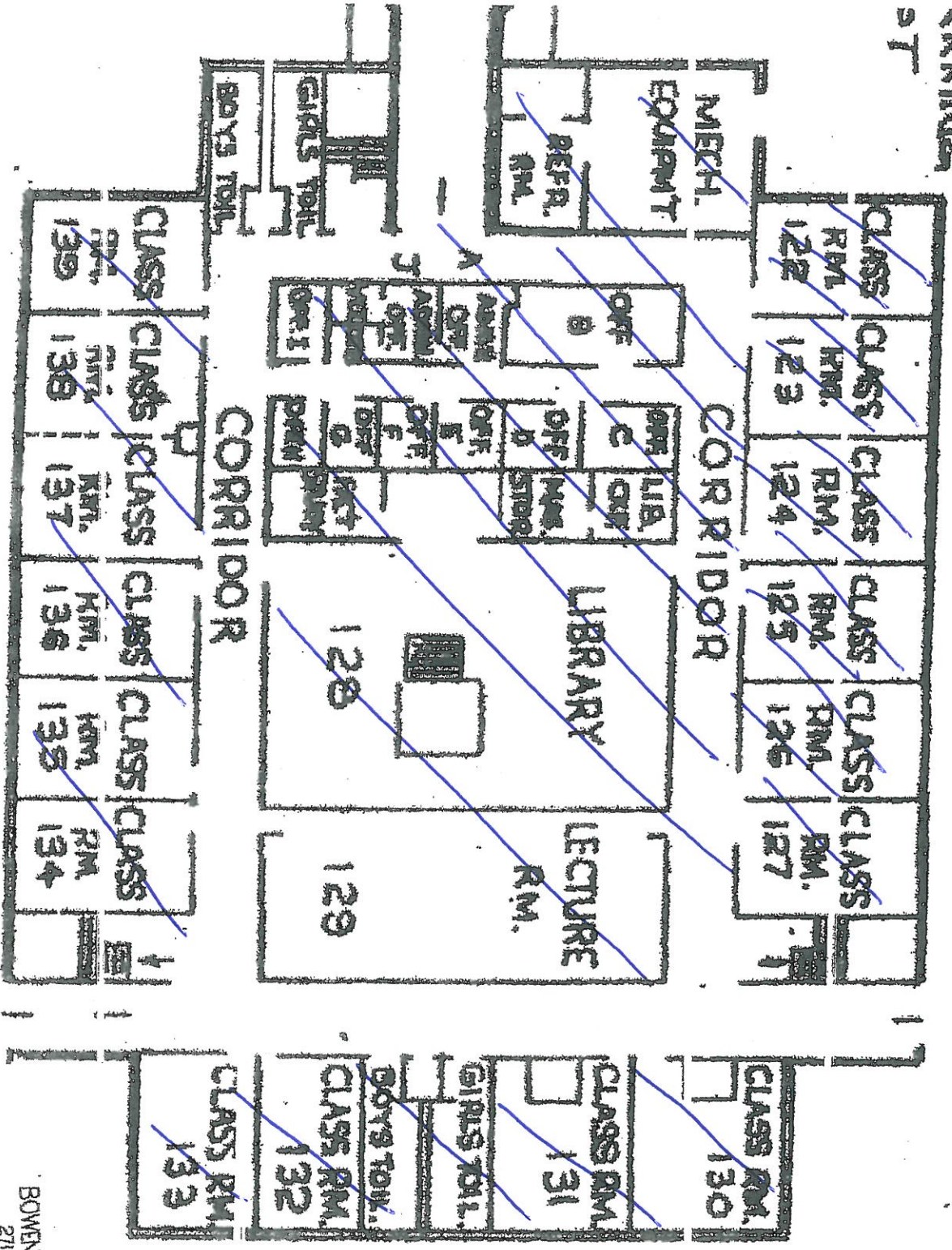

677

13

HA104
2x4' CT

BOWEN HIGH SCHOOL
2710 E. 89th ST.
CHICAGO, ILL.



FIRST FLOOR PLAN

APR 1971

Chicago Public Schools

GSG Consultants, Inc.
2013 AHERA REINSPECTION

Inspector Assessment Form (New Homogeneous Area)

LEA NAME: **Chicago Public Schools** UNIT NUMBER: **46051** BUILDING ID: **1240**
CITY/STATE: **Chicago, Illinois** AHERA INSPECTOR: **Eric Valadez**
SCHOOL NAME: **Bowen Campus** INSPECTION DATE: **5/8/2013**
ADDRESS: **2710 E. 89th St.** IDPH LICENSE NO: **100-19038**

INFORMATION FROM CURRENT INSPECTION

HOMOGENEOUS AREA: **104**
MATERIAL DESCRIPTION: **2' X 4' ceiling tile**
MATERIAL LOCATION: **Throughout Annex**
MATERIAL QUANTITY: **10000** MATERIAL UNITS: **SF**
MATERIAL CATEGORY: **MISC** FRIABLE: **No**
ASBESTOS TYPE: **Assumed**
DISTURBANCE POTENTIAL: **LOW** CONDITION:
AHERA DAMAGE CATEGORY: **6 ACBM with the potential for damage**
ACCESSIBILITY: **Within Reach** DAMAGE REASON:
DAMAGE QUANTITY: **0** DAMAGE REASON:
DAMAGE UNITS: **SF**
COMMENTS:

Inspector's Signature: _____



Date: 05/08/2013

Chicago Public Schools

GSG Consultants, Inc. 2013 AHERA REINSPECTION

Management Planner Review Form

LEA NAME: **Chicago Public Schools** UNIT NUMBER: **46051** BUILDING ID: **1240**
CITY/STATE: **Chicago, Illinois** MANAGEMENT PLANNER: **Santiago Garcia**
SCHOOL NAME: **Bowen Campus** REVIEW DATE: **5/10/2013**
ADDRESS: **2710 E. 89th St.** IDPH LICENSE NO: **100-19038**

HOMOGENEOUS AREA: **104**
MATERIAL DESCRIPTION: **2' X 4' ceiling tile**
MATERIAL LOCATION: **Throughout Annex**
MATERIAL QUANTITY: **10000** MATERIAL UNITS: **SF**
DAMAGE QUANTITY: **0** DAMAGE UNITS: **SF**

In accordance with Sections 763.88 and 763.90 of the Asbestos Hazard Emergency Response Act (AHERA) the LEA must select a management planner to review the results of the inspection and assessment and recommend appropriate response actions. The original inspection of the above identified homogeneous area has been reviewed in accordance with Sections 763.88 and 763.90 with the following recommendations.

The RESPONSE ACTION recommendation is:

COMMENTS:

Management Planner's Signature:  Date: **05/10/2013**

YORKIN ST

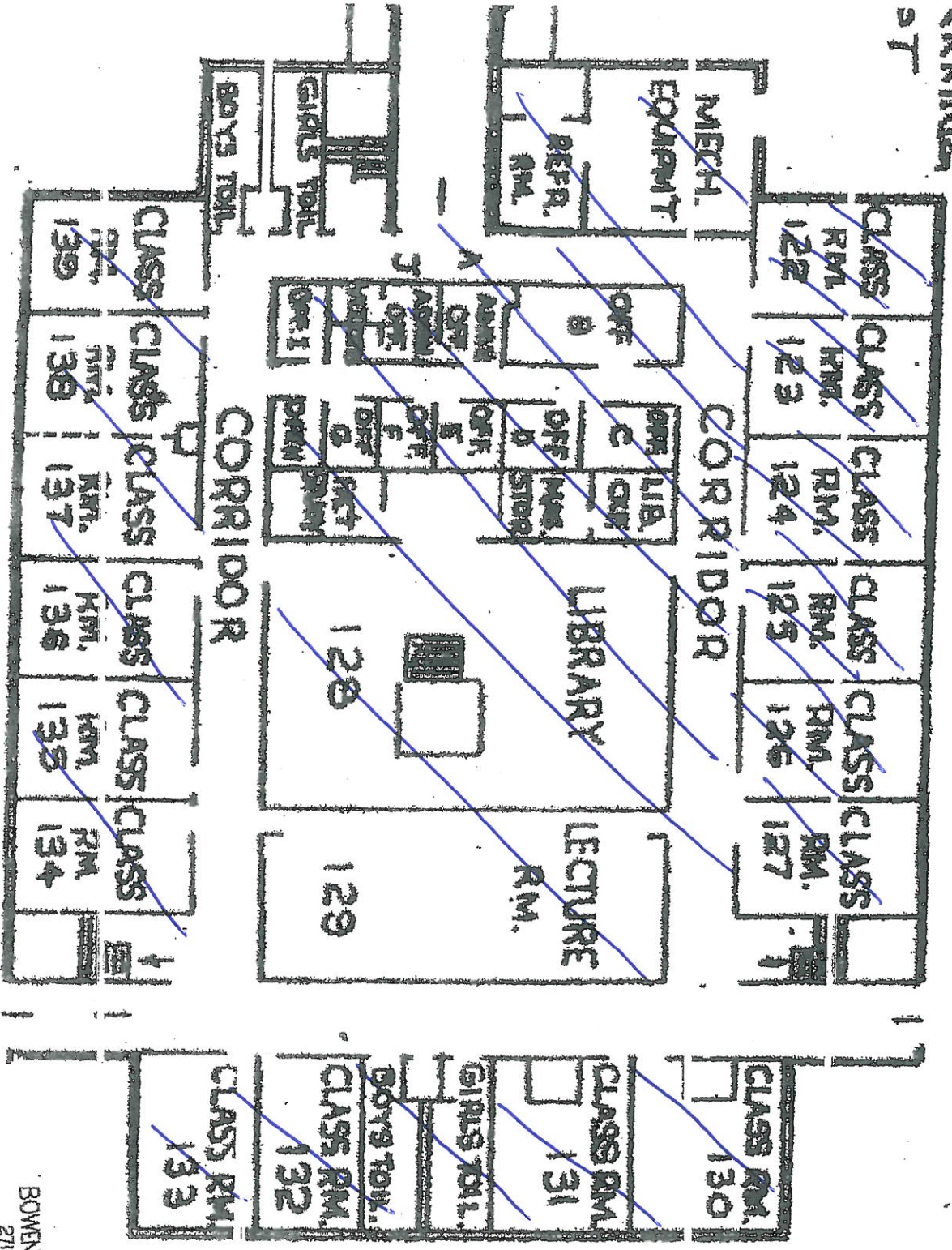

677

13

HA104
2x4' CT

BOWEN HIGH SCHOOL
2710 E. 89th ST.
CHICAGO, ILL.



FIRST FLOOR PLAN

APR 1971

Chicago Public Schools

GSG Consultants, Inc.
2013 AHERA REINSPECTION

Inspector Assessment Form (New Homogeneous Area)

LEA NAME: **Chicago Public Schools** UNIT NUMBER: **46051** BUILDING ID: **1240**
CITY/STATE: **Chicago, Illinois** AHERA INSPECTOR: **Eric Valadez**
SCHOOL NAME: **Bowen Campus** INSPECTION DATE: **5/8/2013**
ADDRESS: **2710 E. 89th St.** IDPH LICENSE NO: **100-19038**

INFORMATION FROM CURRENT INSPECTION

HOMOGENEOUS AREA: **107**
MATERIAL DESCRIPTION: **12X12 Lt. Vanilla floor tile Mastic**
MATERIAL LOCATION: **Main Bldg. Lunchroom**
MATERIAL QUANTITY: **4000** MATERIAL UNITS: **SF**
MATERIAL CATEGORY: **MISC** FRIABLE: **No**
ASBESTOS TYPE: **Assumed**
DISTURBANCE POTENTIAL: **LOW** CONDITION:
AHERA DAMAGE CATEGORY: **6 ACBM with the potential for damage**
ACCESSIBILITY: **Not Reachable** DAMAGE REASON:
DAMAGE QUANTITY: DAMAGE REASON:
DAMAGE UNITS: **SF**
COMMENTS:

Inspector's Signature: _____



Date: 05/08/2013

Chicago Public Schools

GSG Consultants, Inc.
2013 AHERA REINSPECTION

Management Planner Review Form

LEA NAME: **Chicago Public Schools** UNIT NUMBER: **46051** BUILDING ID: **1240**
CITY/STATE: **Chicago, Illinois** MANAGEMENT PLANNER: **Santiago Garcia**
SCHOOL NAME: **Bowen Campus** REVIEW DATE: **5/10/2013**
ADDRESS: **2710 E. 89th St.** IDPH LICENSE NO: **100-19038**

HOMOGENEOUS AREA: **107**
MATERIAL DESCRIPTION: **12X12 Lt. Vanilla floor tile Mastic**
MATERIAL LOCATION: **Main Bldg. Lunchroom**
MATERIAL QUANTITY: **4000** MATERIAL UNITS: **SF**
DAMAGE QUANTITY: DAMAGE UNITS: **SF**

In accordance with Sections 763.88 and 763.90 of the Asbestos Hazard Emergency Response Act (AHERA) the LEA must select a management planner to review the results of the inspection and assessment and recommend appropriate response actions. The original inspection of the above identified homogeneous area has been reviewed in accordance with Sections 763.88 and 763.90 with the following recommendations.

The RESPONSE ACTION recommendation is:

COMMENTS:

Management Planner's Signature: _____



Date: 05/10/2013

Chicago Public Schools

GSG Consultants, Inc. 2013 AHERA REINSPECTION

Inspector Assessment Form (New Homogeneous Area)

LEA NAME: **Chicago Public Schools** UNIT NUMBER: **46051** BUILDING ID: **1240**
CITY/STATE: **Chicago, Illinois** AHERA INSPECTOR: **Eric Valadez**
SCHOOL NAME: **Bowen Campus** INSPECTION DATE: **5/8/2013**
ADDRESS: **2710 E. 89th St.** IDPH LICENSE NO: **100-19038**

INFORMATION FROM CURRENT INSPECTION

HOMOGENEOUS AREA: **91**
MATERIAL DESCRIPTION: **9X9 gray with white streaks, Mastic**
MATERIAL LOCATION: **Rm 311 - Main Bldg**
MATERIAL QUANTITY: **500** MATERIAL UNITS: **SF**
MATERIAL CATEGORY: **MISC** FRIABLE: **No**
ASBESTOS TYPE: **Assumed**
DISTURBANCE POTENTIAL: **LOW** CONDITION:
AHERA DAMAGE CATEGORY: **6 ACBM with the potential for damage**
ACCESSIBILITY: **Not Reachable** DAMAGE REASON:
DAMAGE QUANTITY: **0** DAMAGE REASON:
DAMAGE UNITS: **SF**

COMMENTS:

Inspector's Signature: _____



Date: **05/08/2013**

Chicago Public Schools

GSG Consultants, Inc.
2013 AHERA REINSPECTION

Management Planner Review Form

LEA NAME: **Chicago Public Schools** UNIT NUMBER: **46051** BUILDING ID: **1240**
CITY/STATE: **Chicago, Illinois** MANAGEMENT PLANNER: **Santiago Garcia**
SCHOOL NAME: **Bowen Campus** REVIEW DATE: **5/10/2013**
ADDRESS: **2710 E. 89th St.** IDPH LICENSE NO: **100-19038**

HOMOGENEOUS AREA: **91**
MATERIAL DESCRIPTION: **9X9 gray with white streaks, Mastic**
MATERIAL LOCATION: **Rm 311 - Main Bldg**
MATERIAL QUANTITY: **500** MATERIAL UNITS: **SF**
DAMAGE QUANTITY: **0** DAMAGE UNITS: **SF**

In accordance with Sections 763.88 and 763.90 of the Asbestos Hazard Emergency Response Act (AHERA) the LEA must select a management planner to review the results of the inspection and assessment and recommend appropriate response actions. The original inspection of the above identified homogeneous area has been reviewed in accordance with Sections 763.88 and 763.90 with the following recommendations.

The RESPONSE ACTION recommendation is:

COMMENTS:

Management Planner's Signature: _____



Date: 05/10/2013

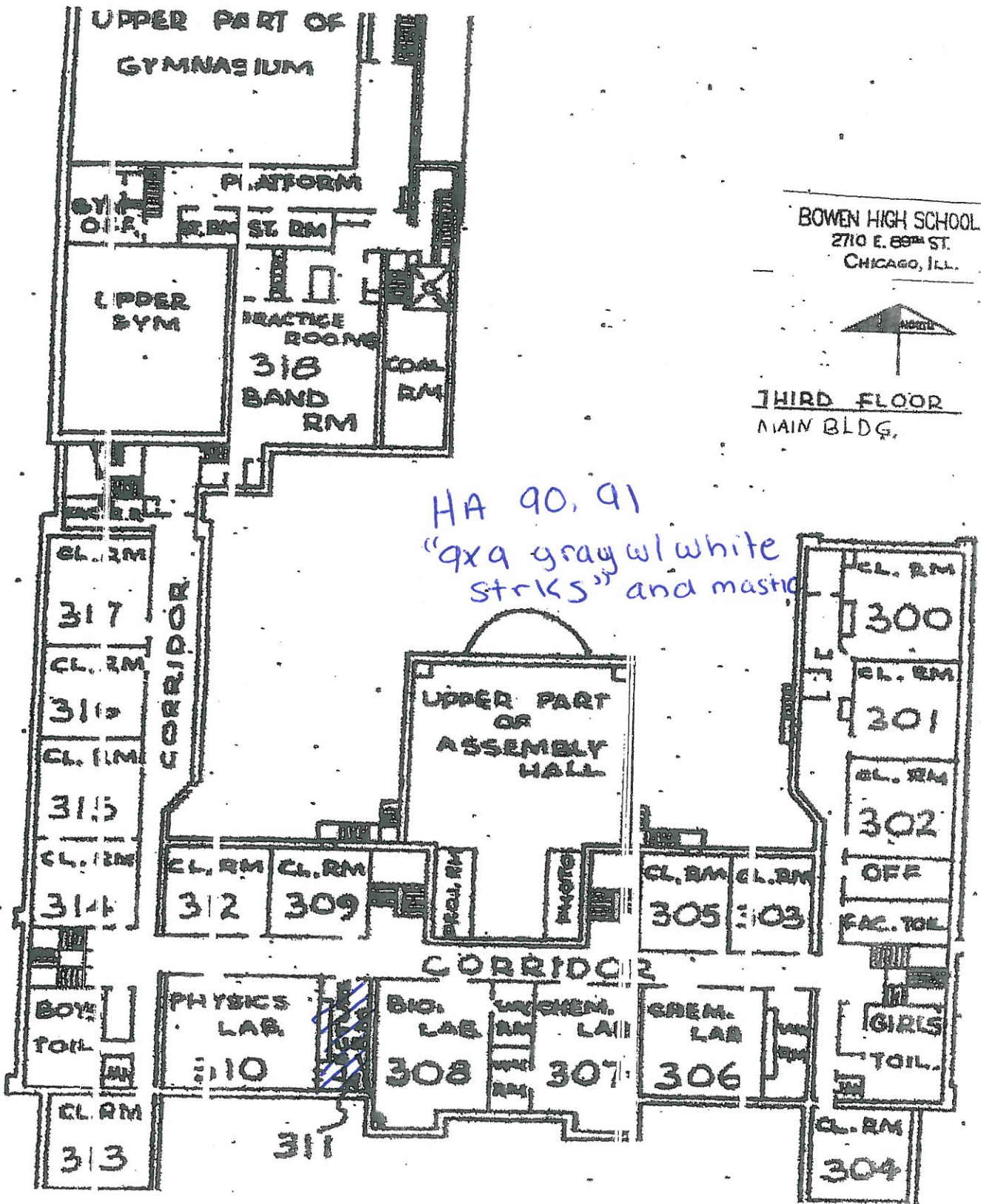

Chicago Public Schools

GSG Consultants, Inc. 2013 AHERA REINSPECTION

Inspector Assessment Form (New Homogeneous Area)

LEA NAME: **Chicago Public Schools** UNIT NUMBER: **46051** BUILDING ID: **1240**
CITY/STATE: **Chicago, Illinois** AHERA INSPECTOR: **Eric Valadez**
SCHOOL NAME: **Bowen Campus** INSPECTION DATE: **5/8/2013**
ADDRESS: **2710 E. 89th St.** IDPH LICENSE NO: **100-19038**

INFORMATION FROM CURRENT INSPECTION

HOMOGENEOUS AREA: **92**
MATERIAL DESCRIPTION: **12" X 12" light cream mixed speckled, VFT**
MATERIAL LOCATION: **Rms 205, 105A, B, C, D, E, and F - Main Bldg**
MATERIAL QUANTITY: **950** MATERIAL UNITS: **SF**
MATERIAL CATEGORY: **MISC** FRIABLE: **No**
ASBESTOS TYPE: **Assumed**
DISTURBANCE POTENTIAL: **LOW** CONDITION:
AHERA DAMAGE CATEGORY: **6 ACBM with the potential for damage**
ACCESSIBILITY: **Within Reach** DAMAGE REASON:
DAMAGE QUANTITY: **0** DAMAGE REASON:
DAMAGE UNITS: **SF**
COMMENTS:

Inspector's Signature: _____



Date: **05/08/2013**

Chicago Public Schools

GSG Consultants, Inc.
2013 AHERA REINSPECTION

Management Planner Review Form

LEA NAME: **Chicago Public Schools** UNIT NUMBER: **46051** BUILDING ID: **1240**
CITY/STATE: **Chicago, Illinois** MANAGEMENT PLANNER: **Santiago Garcia**
SCHOOL NAME: **Bowen Campus** REVIEW DATE: **5/10/2013**
ADDRESS: **2710 E. 89th St.** IDPH LICENSE NO: **100-19038**

HOMOGENEOUS AREA: **92**
MATERIAL DESCRIPTION: **12" X 12" light cream mixed speckled, VFT**
MATERIAL LOCATION: **Rms 205, 105A, B, C, D, E, and F - Main Bldg**
MATERIAL QUANTITY: **950** MATERIAL UNITS: **SF**
DAMAGE QUANTITY: **0** DAMAGE UNITS: **SF**

In accordance with Sections 763.88 and 763.90 of the Asbestos Hazard Emergency Response Act (AHERA) the LEA must select a management planner to review the results of the inspection and assessment and recommend appropriate response actions. The original inspection of the above identified homogeneous area has been reviewed in accordance with Sections 763.88 and 763.90 with the following recommendations.

The RESPONSE ACTION recommendation is:

COMMENTS:

Management Planner's Signature:  Date: **05/10/2013**

1111

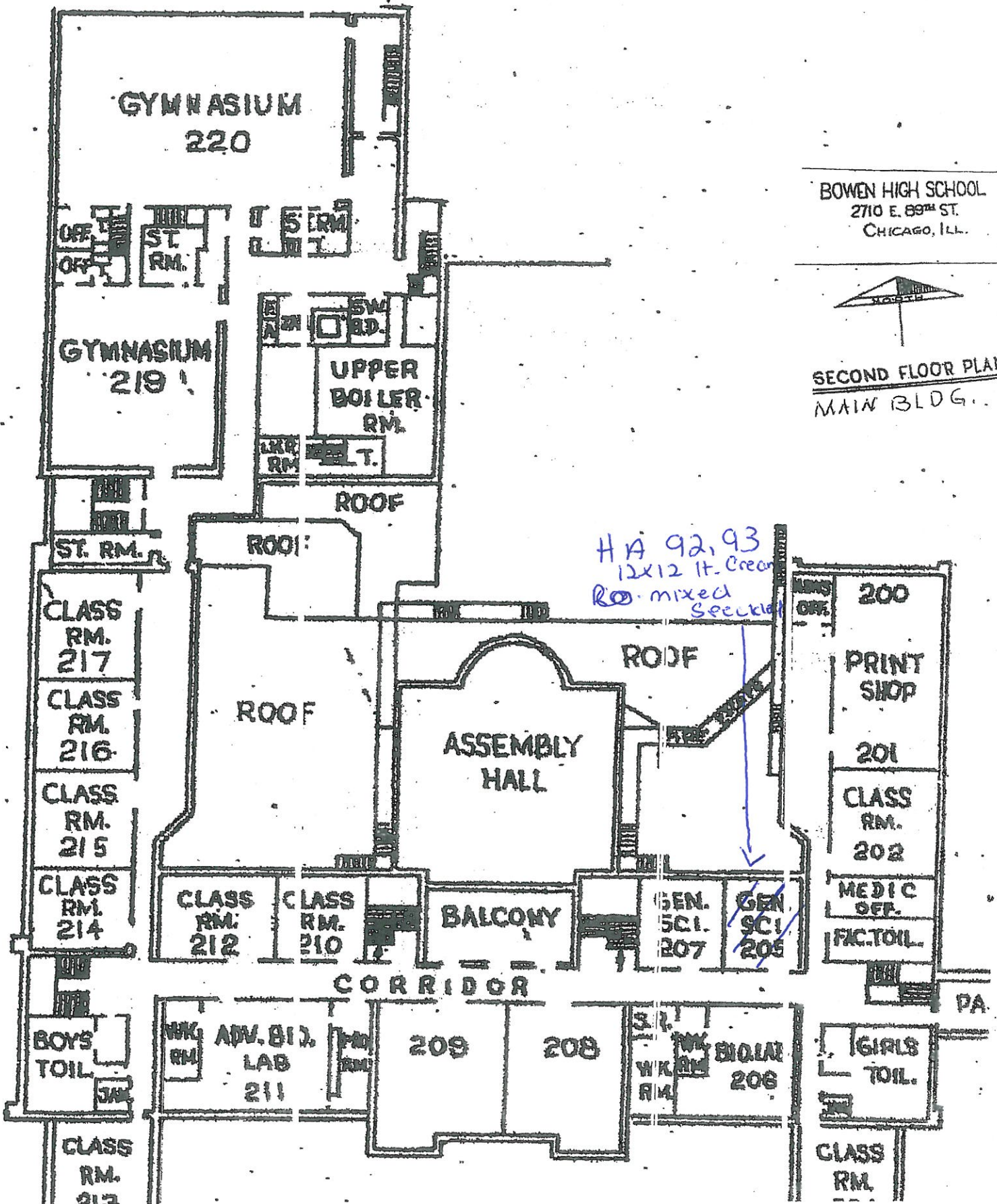

BOWEN HIGH SCHOOL
2710 E. 89TH ST.
CHICAGO, ILL.



SECOND FLOOR PLAN
MAIN BLDG.

|||||

KOWEN HIGH SCHOOL
2710 E. 89TH ST.
CHICAGO, ILL.



FIRST FLOOR PLAN
MAIN BLDG

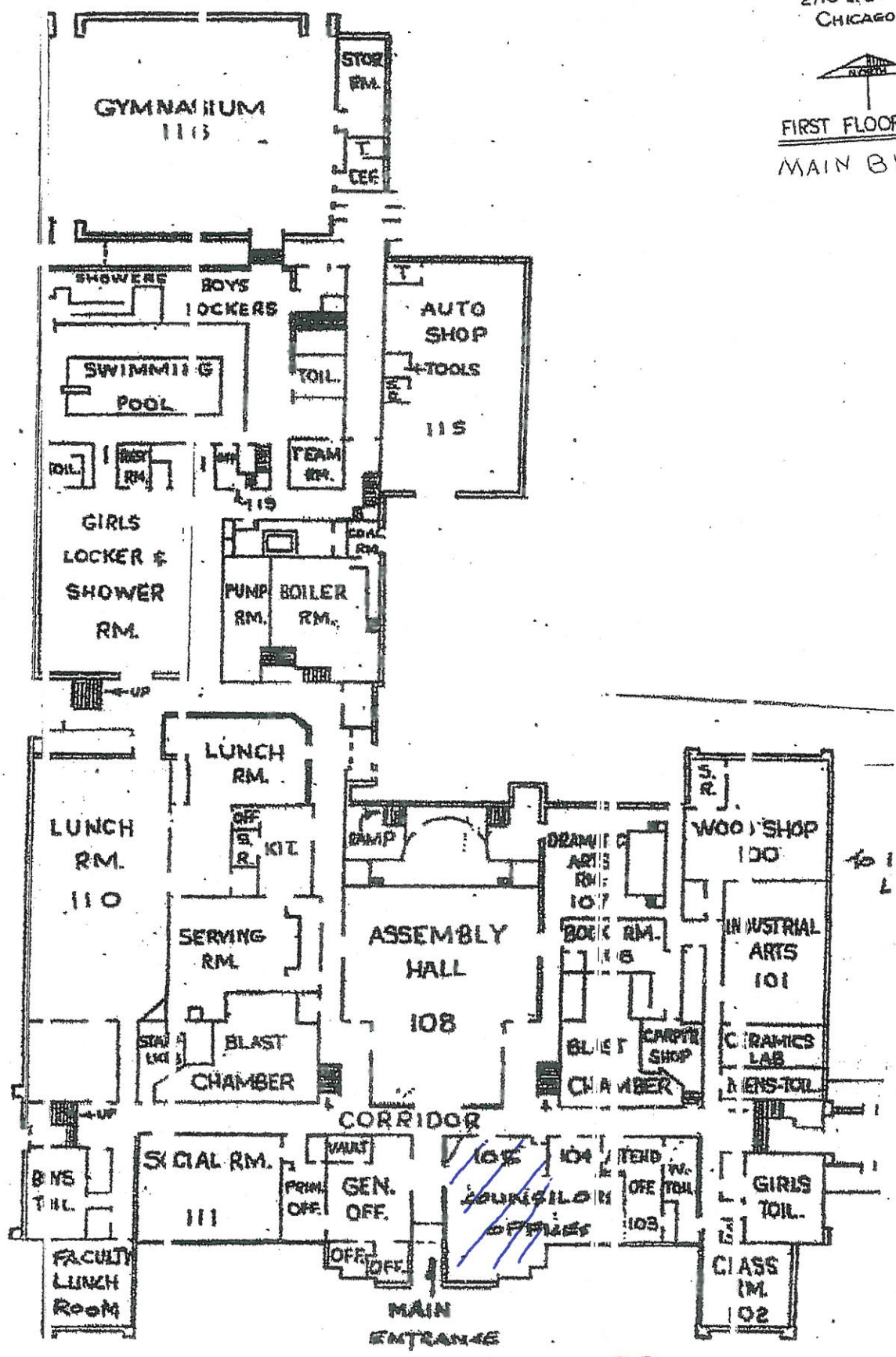

HA 92.93

12x12 ft. Cream mixed
speckled & mastic

Chicago Public Schools

GSG Consultants, Inc.
2013 AHERA REINSPECTION

Inspector Assessment Form (New Homogeneous Area)

LEA NAME: **Chicago Public Schools** UNIT NUMBER: **46051** BUILDING ID: **1240**
CITY/STATE: **Chicago, Illinois** AHERA INSPECTOR: **Eric Valadez**
SCHOOL NAME: **Bowen Campus** INSPECTION DATE: **5/8/2013**
ADDRESS: **2710 E. 89th St.** IDPH LICENSE NO: **100-19038**

INFORMATION FROM CURRENT INSPECTION

HOMOGENEOUS AREA: **89**
MATERIAL DESCRIPTION: **Lab counter-tops**
MATERIAL LOCATION: **Rms 310, 308, 307, 306, 206, and 211 - Main Bldg**
MATERIAL QUANTITY: **1400** MATERIAL UNITS: **SF**
MATERIAL CATEGORY: **MISC** FRIABLE: **No**
ASBESTOS TYPE: **Assumed**
DISTURBANCE POTENTIAL: **LOW** CONDITION:
AHERA DAMAGE CATEGORY: **6 ACBM with the potential for damage**
ACCESSIBILITY: **Within Reach** DAMAGE REASON:
DAMAGE QUANTITY: **0** DAMAGE REASON:
DAMAGE UNITS: **SF**
COMMENTS:

Inspector's Signature: _____



Date: 05/08/2013

Chicago Public Schools

GSG Consultants, Inc.
2013 AHERA REINSPECTION

Management Planner Review Form

LEA NAME: **Chicago Public Schools** UNIT NUMBER: **46051** BUILDING ID: **1240**
CITY/STATE: **Chicago, Illinois** MANAGEMENT PLANNER: **Santiago Garcia**
SCHOOL NAME: **Bowen Campus** REVIEW DATE: **5/10/2013**
ADDRESS: **2710 E. 89th St.** IDPH LICENSE NO: **100-19038**

HOMOGENEOUS AREA: **89**
MATERIAL DESCRIPTION: **Lab counter-tops**
MATERIAL LOCATION: **Rms 310, 308, 307, 306, 206, and 211 - Main Bldg**
MATERIAL QUANTITY: **1400** MATERIAL UNITS: **SF**
DAMAGE QUANTITY: **0** DAMAGE UNITS: **SF**

In accordance with Sections 763.88 and 763.90 of the Asbestos Hazard Emergency Response Act (AHERA) the LEA must select a management planner to review the results of the inspection and assessment and recommend appropriate response actions. The original inspection of the above identified homogeneous area has been reviewed in accordance with Sections 763.88 and 763.90 with the following recommendations.

The RESPONSE ACTION recommendation is:

COMMENTS:

Management Planner's Signature:  Date: **05/10/2013**

///

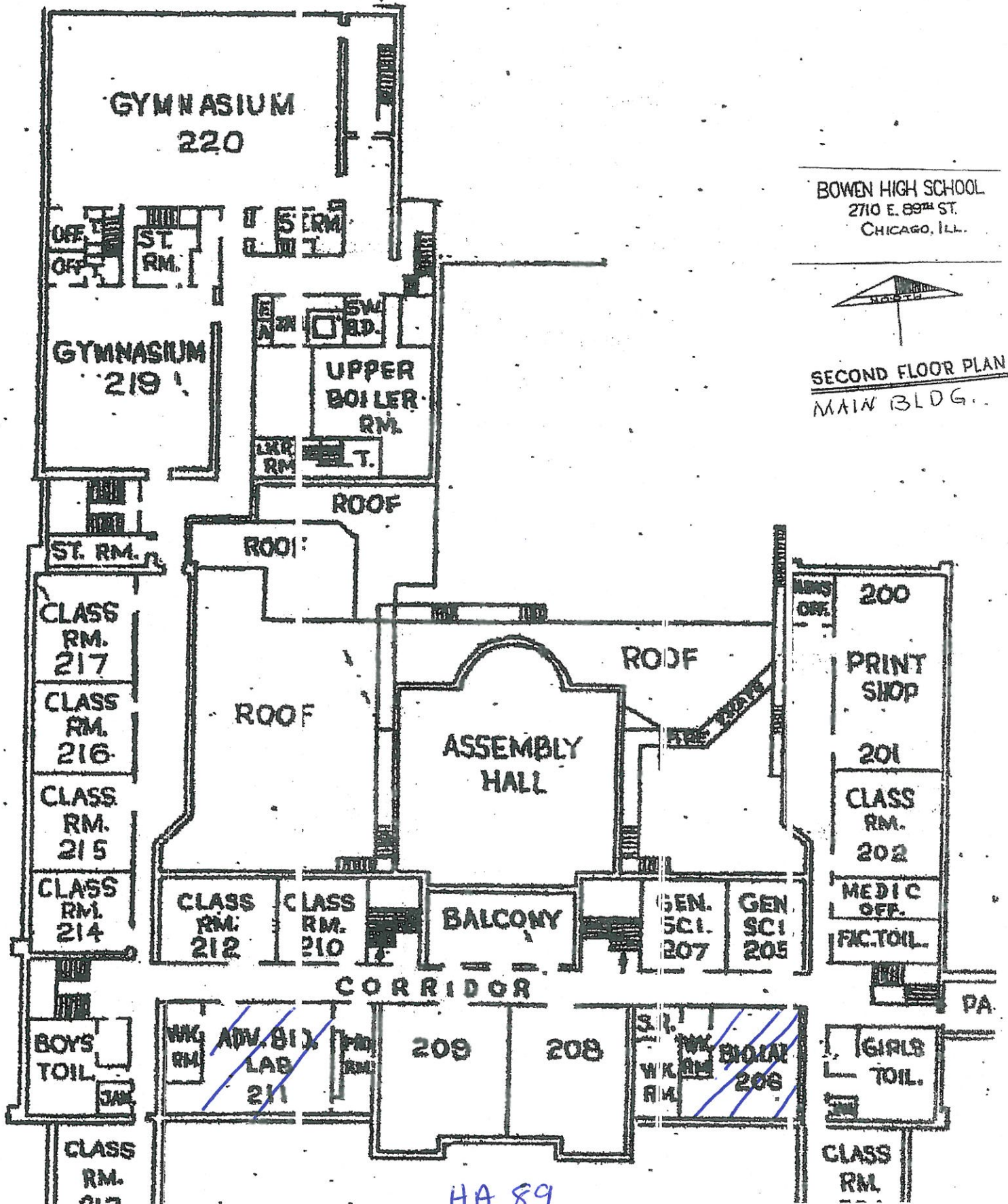

BOWEN HIGH SCHOOL
 2710 E. 89TH ST.
 CHICAGO, ILL.



SECOND FLOOR PLAN
 MAIN BLDG.

HA 89
 lab top Counter tops

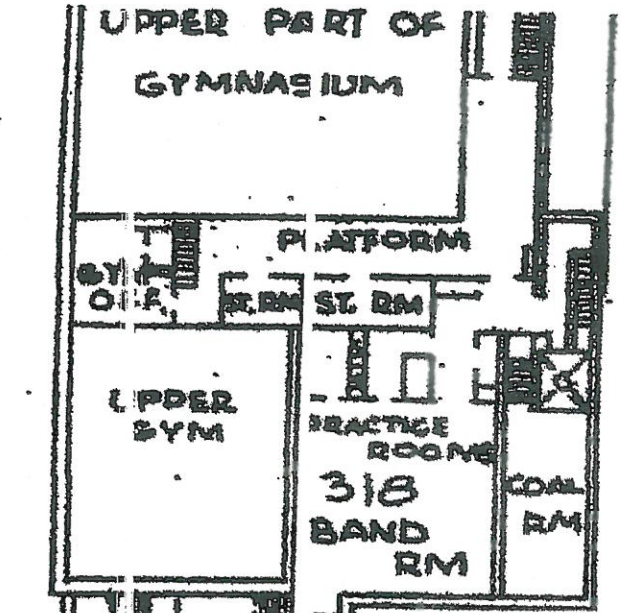

BOWEN HIGH SCHOOL
2710 E. 89TH ST.
CHICAGO, ILL.



THIRD FLOOR
MAIN BLDG.

HA 89
lab top Counter tops

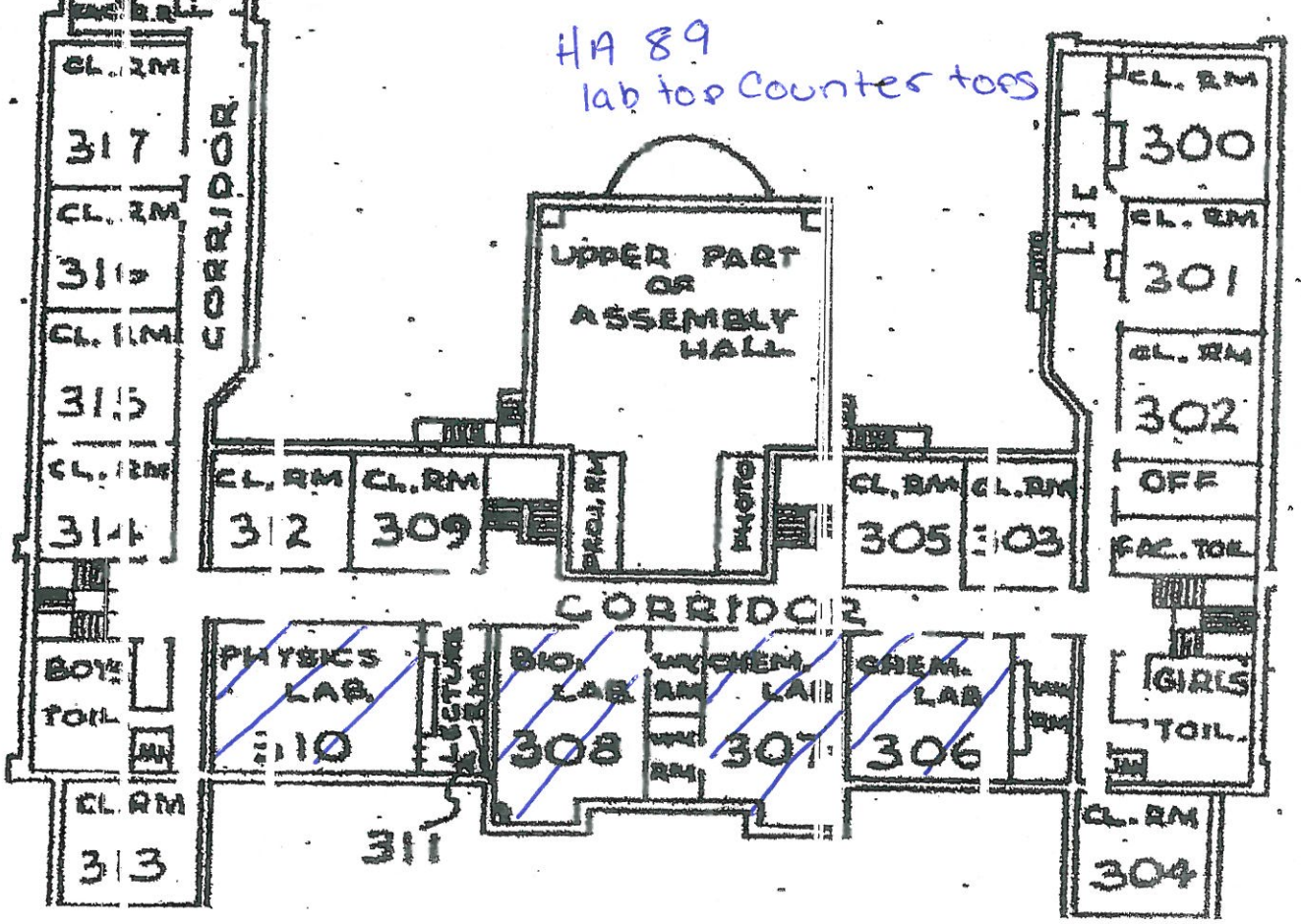

Chicago Public Schools

GSG Consultants, Inc.
2013 AHERA REINSPECTION

Inspector Assessment Form (New Homogeneous Area)

LEA NAME: **Chicago Public Schools** UNIT NUMBER: **46051** BUILDING ID: **1240**
CITY/STATE: **Chicago, Illinois** AHERA INSPECTOR: **Eric Valadez**
SCHOOL NAME: **Bowen Campus** INSPECTION DATE: **5/8/2013**
ADDRESS: **2710 E. 89th St.** IDPH LICENSE NO: **100-19038**

INFORMATION FROM CURRENT INSPECTION

HOMOGENEOUS AREA: **90**
MATERIAL DESCRIPTION: **9X9 gray with white streaks, VFT**
MATERIAL LOCATION: **Rm 311 - Main Bldg**
MATERIAL QUANTITY: **700** MATERIAL UNITS: **SF**
MATERIAL CATEGORY: **MISC** FRIABLE: **No**
ASBESTOS TYPE: **Assumed**
DISTURBANCE POTENTIAL: **LOW** CONDITION:
AHERA DAMAGE CATEGORY: **6 ACBM with the potential for damage**
ACCESSIBILITY: **Within Reach** DAMAGE REASON:
DAMAGE QUANTITY: **0** DAMAGE REASON:
DAMAGE UNITS: **SF**
COMMENTS:

Inspector's Signature:  _____ Date: 05/08/2013

Chicago Public Schools

GSG Consultants, Inc.
2013 AHERA REINSPECTION

Management Planner Review Form

LEA NAME: **Chicago Public Schools** UNIT NUMBER: **46051** BUILDING ID: **1240**
CITY/STATE: **Chicago, Illinois** MANAGEMENT PLANNER: **Santiago Garcia**
SCHOOL NAME: **Bowen Campus** REVIEW DATE: **5/10/2013**
ADDRESS: **2710 E. 89th St.** IDPH LICENSE NO: **100-19038**

HOMOGENEOUS AREA: **90**
MATERIAL DESCRIPTION: **9X9 gray with white streaks, VFT**
MATERIAL LOCATION: **Rm 311 - Main Bldg**
MATERIAL QUANTITY: **700** MATERIAL UNITS: **SF**
DAMAGE QUANTITY: **0** DAMAGE UNITS: **SF**

In accordance with Sections 763.88 and 763.90 of the Asbestos Hazard Emergency Response Act (AHERA) the LEA must select a management planner to review the results of the inspection and assessment and recommend appropriate response actions. The original inspection of the above identified homogeneous area has been reviewed in accordance with Sections 763.88 and 763.90 with the following recommendations.

The RESPONSE ACTION recommendation is:

COMMENTS:

Management Planner's Signature: _____



Date: 05/10/2013

111

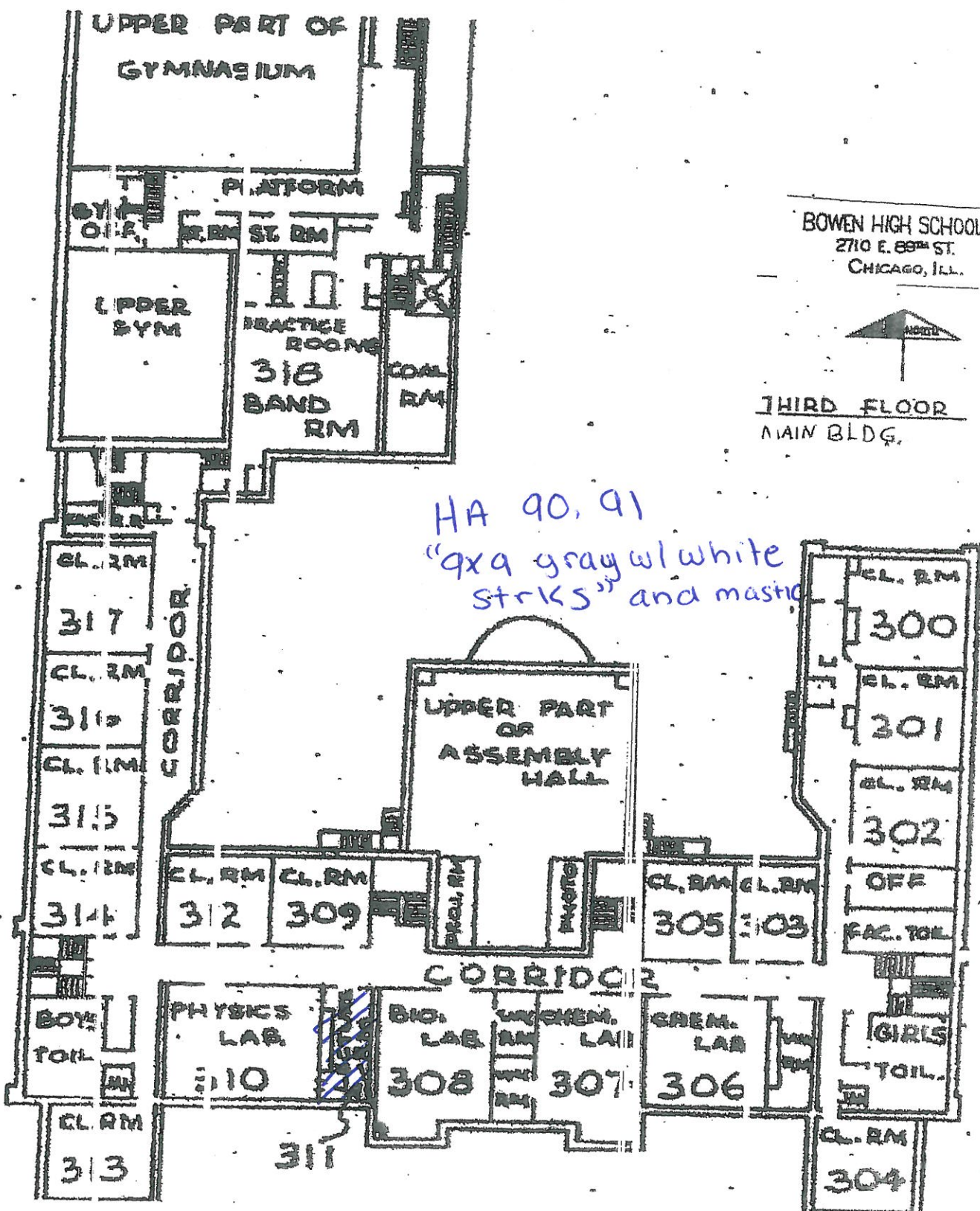

Chicago Public Schools

GSG Consultants, Inc.
2013 AHERA REINSPECTION

Inspector Assessment Form (New Homogeneous Area)

LEA NAME: **Chicago Public Schools** UNIT NUMBER: **46051** BUILDING ID: **1240**
CITY/STATE: **Chicago, Illinois** AHERA INSPECTOR: **Eric Valadez**
SCHOOL NAME: **Bowen Campus** INSPECTION DATE: **5/8/2013**
ADDRESS: **2710 E. 89th St.** IDPH LICENSE NO: **100-19038**

INFORMATION FROM CURRENT INSPECTION

HOMOGENEOUS AREA: **98**
MATERIAL DESCRIPTION: **12" X 12" light tan with streaks, VFT**
MATERIAL LOCATION: **1st floor corridor - 1939 Bldg**
MATERIAL QUANTITY: **2800** MATERIAL UNITS: **SF**
MATERIAL CATEGORY: **MISC** FRIABLE: **No**
ASBESTOS TYPE: **Assumed**
DISTURBANCE POTENTIAL: **LOW** CONDITION:
AHERA DAMAGE CATEGORY: **6 ACBM with the potential for damage**
ACCESSIBILITY: **Within Reach** DAMAGE REASON:
DAMAGE QUANTITY: **0** DAMAGE REASON:
DAMAGE UNITS: **SF**
COMMENTS:

Inspector's Signature: _____



Date: 05/08/2013

Chicago Public Schools

GSG Consultants, Inc.
2013 AHERA REINSPECTION

Management Planner Review Form

LEA NAME: **Chicago Public Schools** UNIT NUMBER: **46051** BUILDING ID: **1240**
CITY/STATE: **Chicago, Illinois** MANAGEMENT PLANNER: **Santiago Garcia**
SCHOOL NAME: **Bowen Campus** REVIEW DATE: **5/10/2013**
ADDRESS: **2710 E. 89th St.** IDPH LICENSE NO: **100-19038**

HOMOGENEOUS AREA: **98**
MATERIAL DESCRIPTION: **12" X 12" light tan with streaks, VFT**
MATERIAL LOCATION: **1st floor corridor - 1939 Bldg**
MATERIAL QUANTITY: **2800** MATERIAL UNITS: **SF**
DAMAGE QUANTITY: **0** DAMAGE UNITS: **SF**

In accordance with Sections 763.88 and 763.90 of the Asbestos Hazard Emergency Response Act (AHERA) the LEA must select a management planner to review the results of the inspection and assessment and recommend appropriate response actions. The original inspection of the above identified homogeneous area has been reviewed in accordance with Sections 763.88 and 763.90 with the following recommendations.

The RESPONSE ACTION recommendation is:

COMMENTS:

Management Planner's Signature: _____



Date: 05/10/2013

|||||

LOWEN HIGH SCHOOL
2710 E. 89TH ST.
CHICAGO, ILL.



FIRST FLOOR PLAN
MAIN BLDG

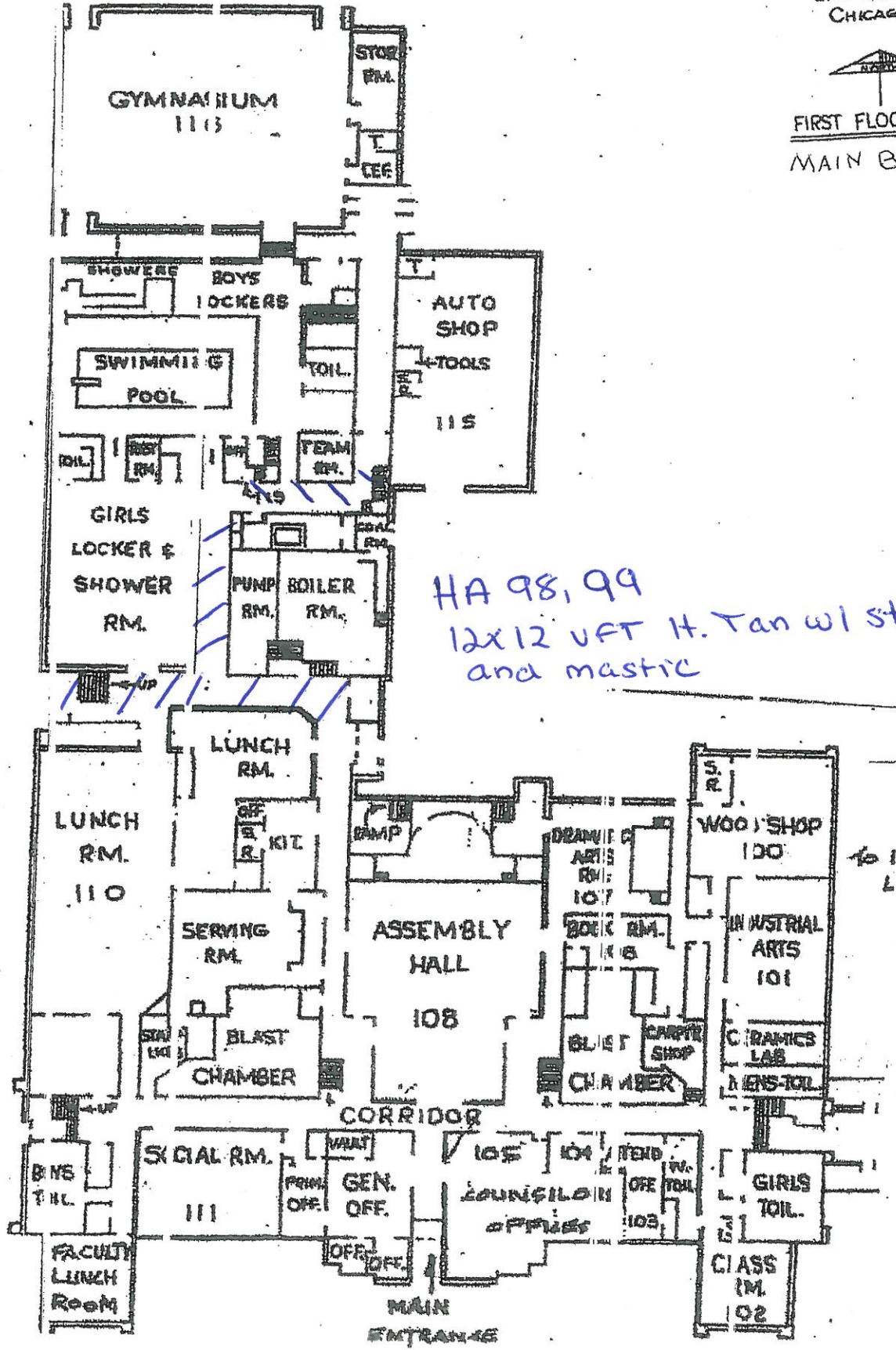

HA 98, 99
12x12 VFT H. Tan w/ streaks
and mastic

Chicago Public Schools

GSG Consultants, Inc.
2013 AHERA REINSPECTION

Inspector Assessment Form (New Homogeneous Area)

LEA NAME: **Chicago Public Schools** UNIT NUMBER: **46051** BUILDING ID: **1240**
CITY/STATE: **Chicago, Illinois** AHERA INSPECTOR: **Eric Valadez**
SCHOOL NAME: **Bowen Campus** INSPECTION DATE: **5/8/2013**
ADDRESS: **2710 E. 89th St.** IDPH LICENSE NO: **100-19038**

INFORMATION FROM CURRENT INSPECTION

HOMOGENEOUS AREA: **105**
MATERIAL DESCRIPTION: **12" X 12" light purple mixed speckled, VFT**
MATERIAL LOCATION: **Lobby to gym (Annex)**
MATERIAL QUANTITY: **400** MATERIAL UNITS: **SF**
MATERIAL CATEGORY: **MISC** FRIABLE: **No**
ASBESTOS TYPE: **Assumed**
DISTURBANCE POTENTIAL: **LOW** CONDITION:
AHERA DAMAGE CATEGORY: **6 ACBM with the potential for damage**
ACCESSIBILITY: **Within Reach** DAMAGE REASON:
DAMAGE QUANTITY: **0** DAMAGE REASON:
DAMAGE UNITS: **SF**
COMMENTS:

Inspector's Signature:



Date: **05/08/2013**

Chicago Public Schools

GSG Consultants, Inc.
2013 AHERA REINSPECTION

Management Planner Review Form

LEA NAME: **Chicago Public Schools** UNIT NUMBER: **46051** BUILDING ID: **1240**
CITY/STATE: **Chicago, Illinois** MANAGEMENT PLANNER: **Santiago Garcia**
SCHOOL NAME: **Bowen Campus** REVIEW DATE: **5/10/2013**
ADDRESS: **2710 E. 89th St.** IDPH LICENSE NO: **100-19038**

HOMOGENEOUS AREA: **105**
MATERIAL DESCRIPTION: **12" X 12" light purple mixed speckled, VFT**
MATERIAL LOCATION: **Lobby to gym (Annex)**
MATERIAL QUANTITY: **400** MATERIAL UNITS: **SF**
DAMAGE QUANTITY: **0** DAMAGE UNITS: **SF**

In accordance with Sections 763.88 and 763.90 of the Asbestos Hazard Emergency Response Act (AHERA) the LEA must select a management planner to review the results of the inspection and assessment and recommend appropriate response actions. The original inspection of the above identified homogeneous area has been reviewed in accordance with Sections 763.88 and 763.90 with the following recommendations.

The RESPONSE ACTION recommendation is:

COMMENTS:

Management Planner's Signature: _____



Date: 05/10/2013

|||||

LOWEN HIGH SCHOOL
2710 E. 89TH ST.
CHICAGO, ILL.



FIRST FLOOR PLAN
MAIN BLDG

HA 105, 106
12x12 lt. Purple
mixed speckled
& mastic

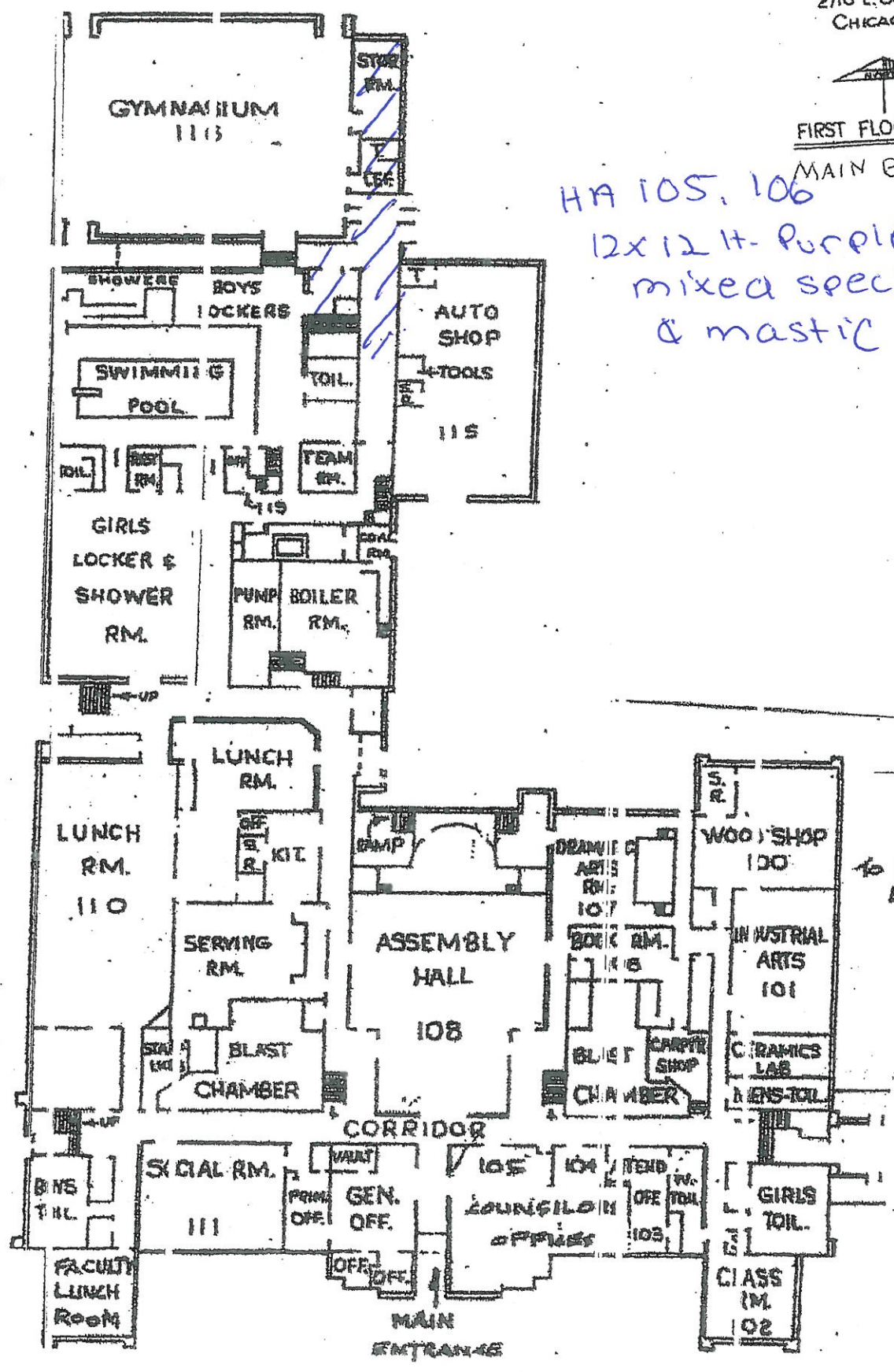

Chicago Public Schools

GSG Consultants, Inc.
2013 AHERA REINSPECTION

Inspector Assessment Form (New Homogeneous Area)

LEA NAME: **Chicago Public Schools** UNIT NUMBER: **46051** BUILDING ID: **1240**
CITY/STATE: **Chicago, Illinois** AHERA INSPECTOR: **Eric Valadez**
SCHOOL NAME: **Bowen Campus** INSPECTION DATE: **5/8/2013**
ADDRESS: **2710 E. 89th St.** IDPH LICENSE NO: **100-19038**

INFORMATION FROM CURRENT INSPECTION

HOMOGENEOUS AREA: **93**
MATERIAL DESCRIPTION: **12" X 12" light cream mixed speckled, Mastic**
MATERIAL LOCATION: **Rms 205, 105A, B, C, D, E, and F - Main Bldg**
MATERIAL QUANTITY: **950** MATERIAL UNITS: **SF**
MATERIAL CATEGORY: **MISC** FRIABLE: **No**
ASBESTOS TYPE: **Assumed**
DISTURBANCE POTENTIAL: **LOW** CONDITION:
AHERA DAMAGE CATEGORY: **6 ACBM with the potential for damage**
ACCESSIBILITY: **Not Reachable** DAMAGE REASON:
DAMAGE QUANTITY: **0** DAMAGE REASON:
DAMAGE UNITS: **SF**
COMMENTS:

Inspector's Signature: _____



Date: 05/08/2013

Chicago Public Schools

GSG Consultants, Inc.
2013 AHERA REINSPECTION

Management Planner Review Form

LEA NAME: **Chicago Public Schools** UNIT NUMBER: **46051** BUILDING ID: **1240**
CITY/STATE: **Chicago, Illinois** MANAGEMENT PLANNER: **Santiago Garcia**
SCHOOL NAME: **Bowen Campus** REVIEW DATE: **5/10/2013**
ADDRESS: **2710 E. 89th St.** IDPH LICENSE NO: **100-19038**

HOMOGENEOUS AREA: **93**
MATERIAL DESCRIPTION: **12" X 12" light cream mixed speckled, Mastic**
MATERIAL LOCATION: **Rms 205, 105A, B, C, D, E, and F - Main Bldg**
MATERIAL QUANTITY: **950** MATERIAL UNITS: **SF**
DAMAGE QUANTITY: **0** DAMAGE UNITS: **SF**

In accordance with Sections 763.88 and 763.90 of the Asbestos Hazard Emergency Response Act (AHERA) the LEA must select a management planner to review the results of the inspection and assessment and recommend appropriate response actions. The original inspection of the above identified homogeneous area has been reviewed in accordance with Sections 763.88 and 763.90 with the following recommendations.

The RESPONSE ACTION recommendation is:

COMMENTS:

Management Planner's Signature:  Date: **05/10/2013**

1111

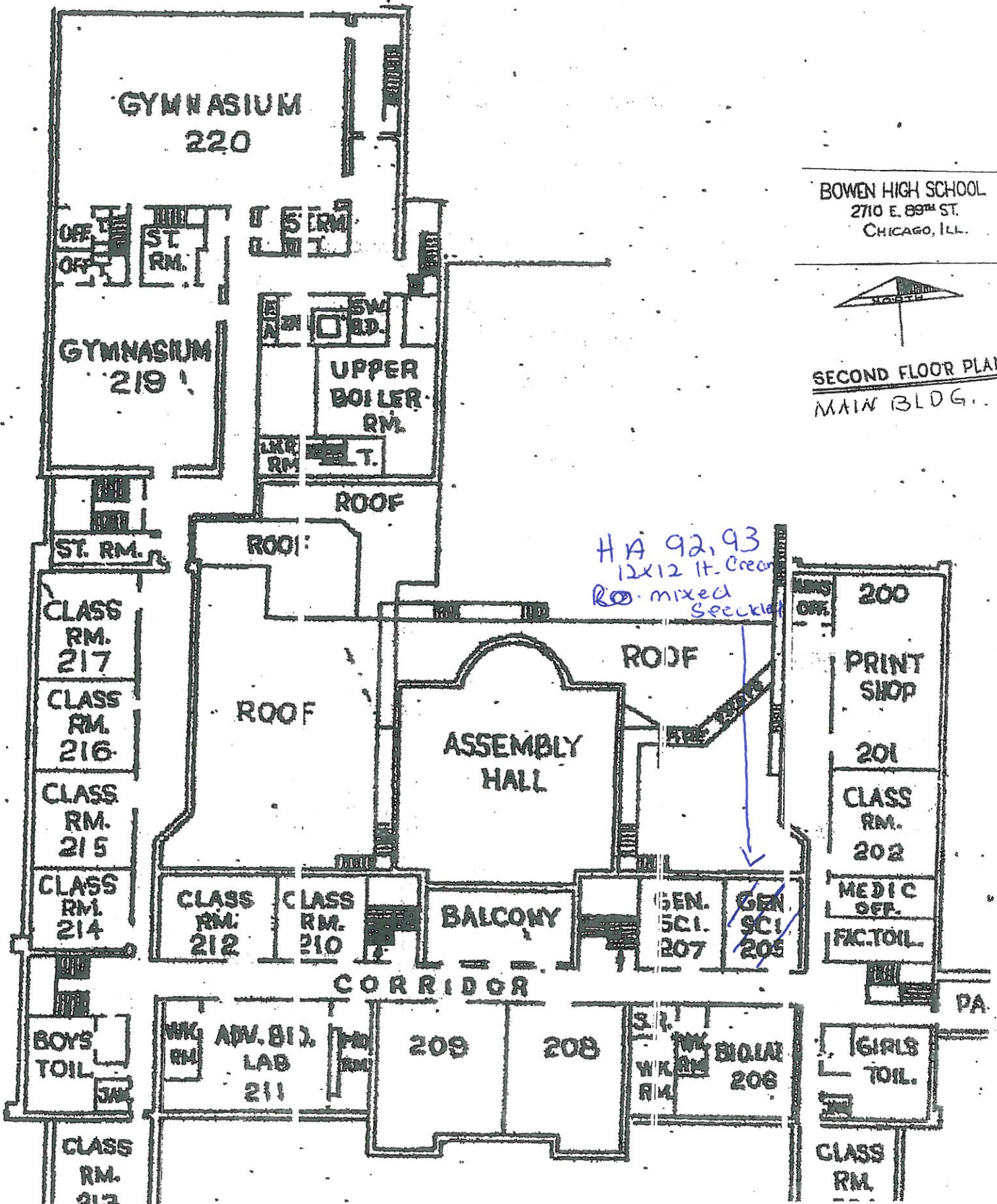

BOWEN HIGH SCHOOL
 2710 E. 89TH ST.
 CHICAGO, ILL.



SECOND FLOOR PLAN
 MAIN BLDG.

|||||

KOWEN HIGH SCHOOL
2710 E. 89th ST.
CHICAGO, ILL.



FIRST FLOOR PLAN
MAIN BLDG

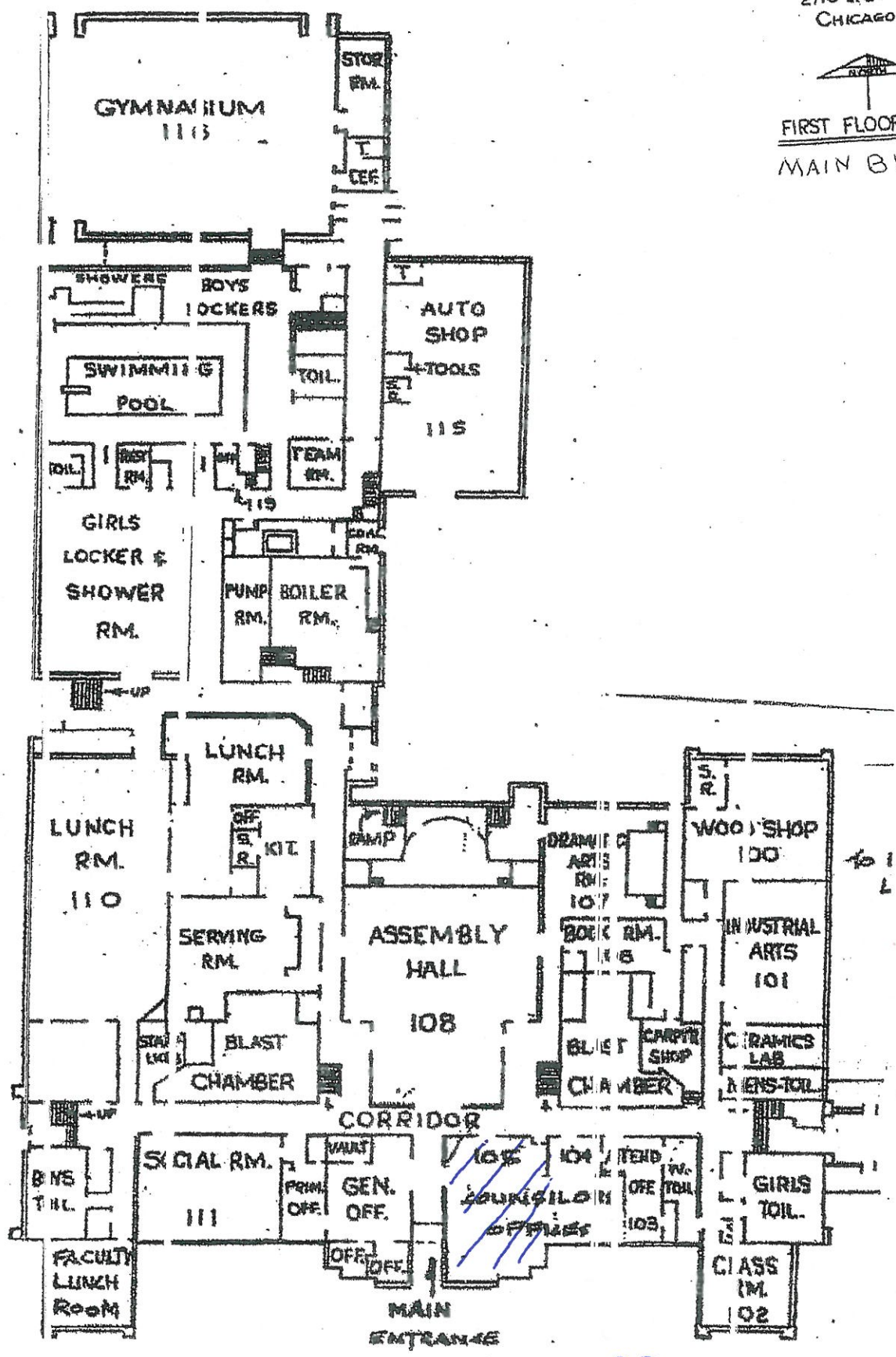

HA 92.93

12x12 ft. Cream mixed
speckled & mastic

Chicago Public Schools

GSG Consultants, Inc.
2013 AHERA REINSPECTION

Inspector Assessment Form (New Homogeneous Area)

LEA NAME: **Chicago Public Schools** UNIT NUMBER: **46051** BUILDING ID: **1240**
CITY/STATE: **Chicago, Illinois** AHERA INSPECTOR: **Eric Valadez**
SCHOOL NAME: **Bowen Campus** INSPECTION DATE: **5/8/2013**
ADDRESS: **2710 E. 89th St.** IDPH LICENSE NO: **100-19038**

INFORMATION FROM CURRENT INSPECTION

HOMOGENEOUS AREA: **102**
MATERIAL DESCRIPTION: **Plaster**
MATERIAL LOCATION: **Throughout 1939 Bldg**
MATERIAL QUANTITY: **17000** MATERIAL UNITS: **SF**
MATERIAL CATEGORY: **SURFACE** FRIABLE: **No**
ASBESTOS TYPE: **Assumed**
DISTURBANCE POTENTIAL: **LOW** CONDITION:
AHERA DAMAGE CATEGORY: **5 ACBM with potential for significant damage**
ACCESSIBILITY: **Within Reach** DAMAGE REASON:
DAMAGE QUANTITY: **0** DAMAGE REASON:
DAMAGE UNITS: **SF**
COMMENTS:

Inspector's Signature: _____



Date: 05/08/2013

Chicago Public Schools

GSG Consultants, Inc.
2013 AHERA REINSPECTION

Management Planner Review Form

LEA NAME: **Chicago Public Schools** UNIT NUMBER: **46051** BUILDING ID: **1240**
CITY/STATE: **Chicago, Illinois** MANAGEMENT PLANNER: **Santiago Garcia**
SCHOOL NAME: **Bowen Campus** REVIEW DATE: **5/10/2013**
ADDRESS: **2710 E. 89th St.** IDPH LICENSE NO: **100-19038**

HOMOGENEOUS AREA: **102**
MATERIAL DESCRIPTION: **Plaster**
MATERIAL LOCATION: **Throughout 1939 Bldg**
MATERIAL QUANTITY: **17000** MATERIAL UNITS: **SF**
DAMAGE QUANTITY: **0** DAMAGE UNITS: **SF**

In accordance with Sections 763.88 and 763.90 of the Asbestos Hazard Emergency Response Act (AHERA) the LEA must select a management planner to review the results of the inspection and assessment and recommend appropriate response actions. The original inspection of the above identified homogeneous area has been reviewed in accordance with Sections 763.88 and 763.90 with the following recommendations.

The RESPONSE ACTION recommendation is:

COMMENTS:

Management Planner's Signature:  Date: **05/10/2013**

|||||

HOWEN HIGH SCHOOL
2710 E. 89TH ST.
CHICAGO, ILL.



FIRST FLOOR PLAN
MAIN BLDG

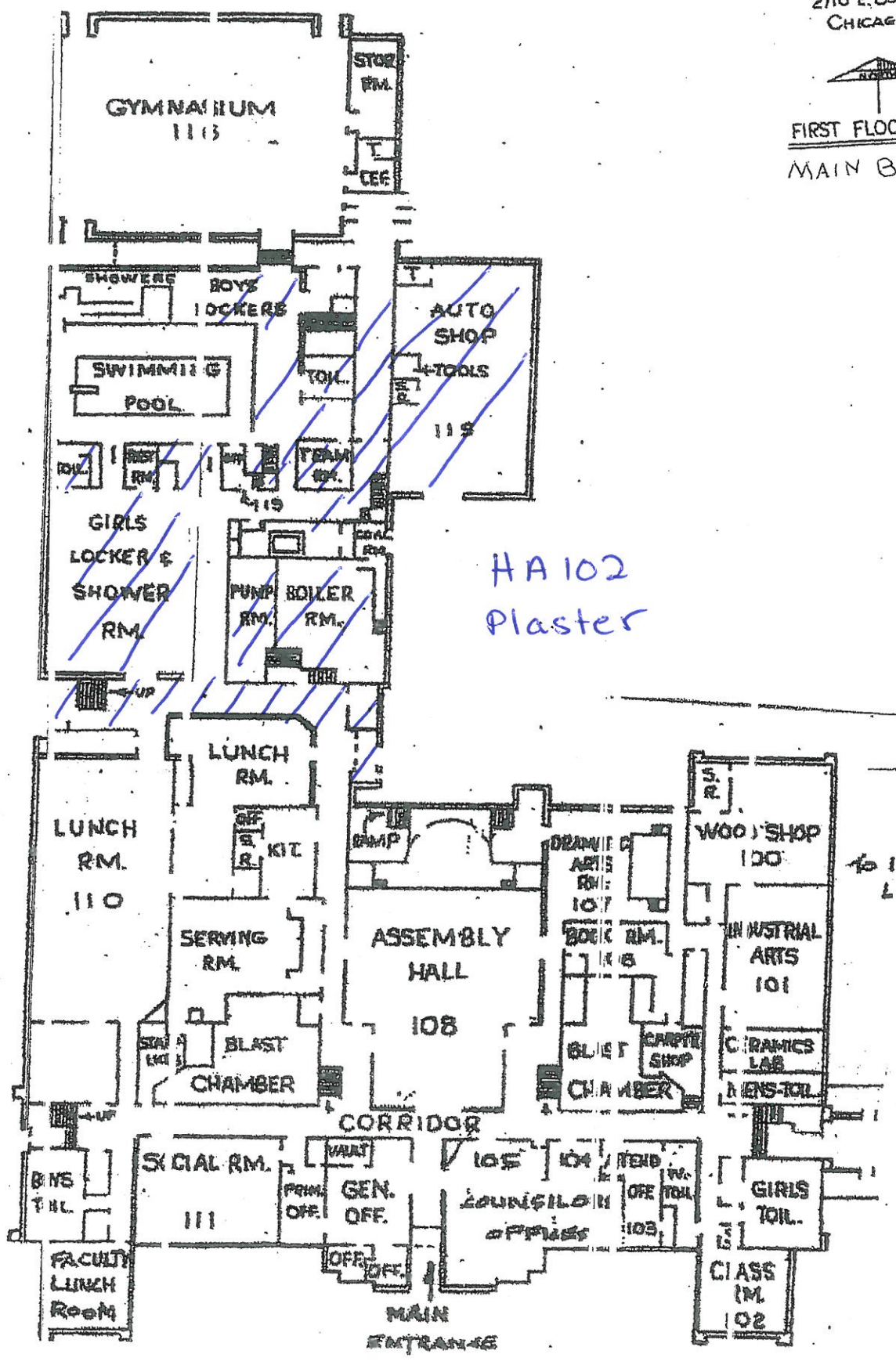

HA 102
Plaster

to 1.
L

Chicago Public Schools

GSG Consultants, Inc.
2013 AHERA REINSPECTION

Inspector Assessment Form (New Homogeneous Area)

LEA NAME: **Chicago Public Schools** UNIT NUMBER: **46051** BUILDING ID: **1240**
CITY/STATE: **Chicago, Illinois** AHERA INSPECTOR: **Eric Valadez**
SCHOOL NAME: **Bowen Campus** INSPECTION DATE: **5/8/2013**
ADDRESS: **2710 E. 89th St.** IDPH LICENSE NO: **100-19038**

INFORMATION FROM CURRENT INSPECTION

HOMOGENEOUS AREA: **94**
MATERIAL DESCRIPTION: **12" X 12" vanilla mixed speckled, VFT**
MATERIAL LOCATION: **Rms 300 and 207, elevator vestibule - Main Bldg**
MATERIAL QUANTITY: **1300** MATERIAL UNITS: **SF**
MATERIAL CATEGORY: **MISC** FRIABLE: **No**
ASBESTOS TYPE: **Assumed**
DISTURBANCE POTENTIAL: **LOW** CONDITION:
AHERA DAMAGE CATEGORY: **6 ACBM with the potential for damage**
ACCESSIBILITY: **Within Reach** DAMAGE REASON:
DAMAGE QUANTITY: **0** DAMAGE REASON:
DAMAGE UNITS: **SF**
COMMENTS:

Inspector's Signature: _____



Date: 05/08/2013

Chicago Public Schools

GSG Consultants, Inc.
2013 AHERA REINSPECTION

Management Planner Review Form

LEA NAME: **Chicago Public Schools** UNIT NUMBER: **46051** BUILDING ID: **1240**
CITY/STATE: **Chicago, Illinois** MANAGEMENT PLANNER: **Santiago Garcia**
SCHOOL NAME: **Bowen Campus** REVIEW DATE: **5/10/2013**
ADDRESS: **2710 E. 89th St.** IDPH LICENSE NO: **100-19038**

HOMOGENEOUS AREA: **94**
MATERIAL DESCRIPTION: **12" X 12" vanilla mixed speckled, VFT**
MATERIAL LOCATION: **Rms 300 and 207, elevator vestibule - Main Bldg**
MATERIAL QUANTITY: **1300** MATERIAL UNITS: **SF**
DAMAGE QUANTITY: **0** DAMAGE UNITS: **SF**

In accordance with Sections 763.88 and 763.90 of the Asbestos Hazard Emergency Response Act (AHERA) the LEA must select a management planner to review the results of the inspection and assessment and recommend appropriate response actions. The original inspection of the above identified homogeneous area has been reviewed in accordance with Sections 763.88 and 763.90 with the following recommendations.

The RESPONSE ACTION recommendation is:

COMMENTS:

Management Planner's Signature:  Date: **05/10/2013**

111

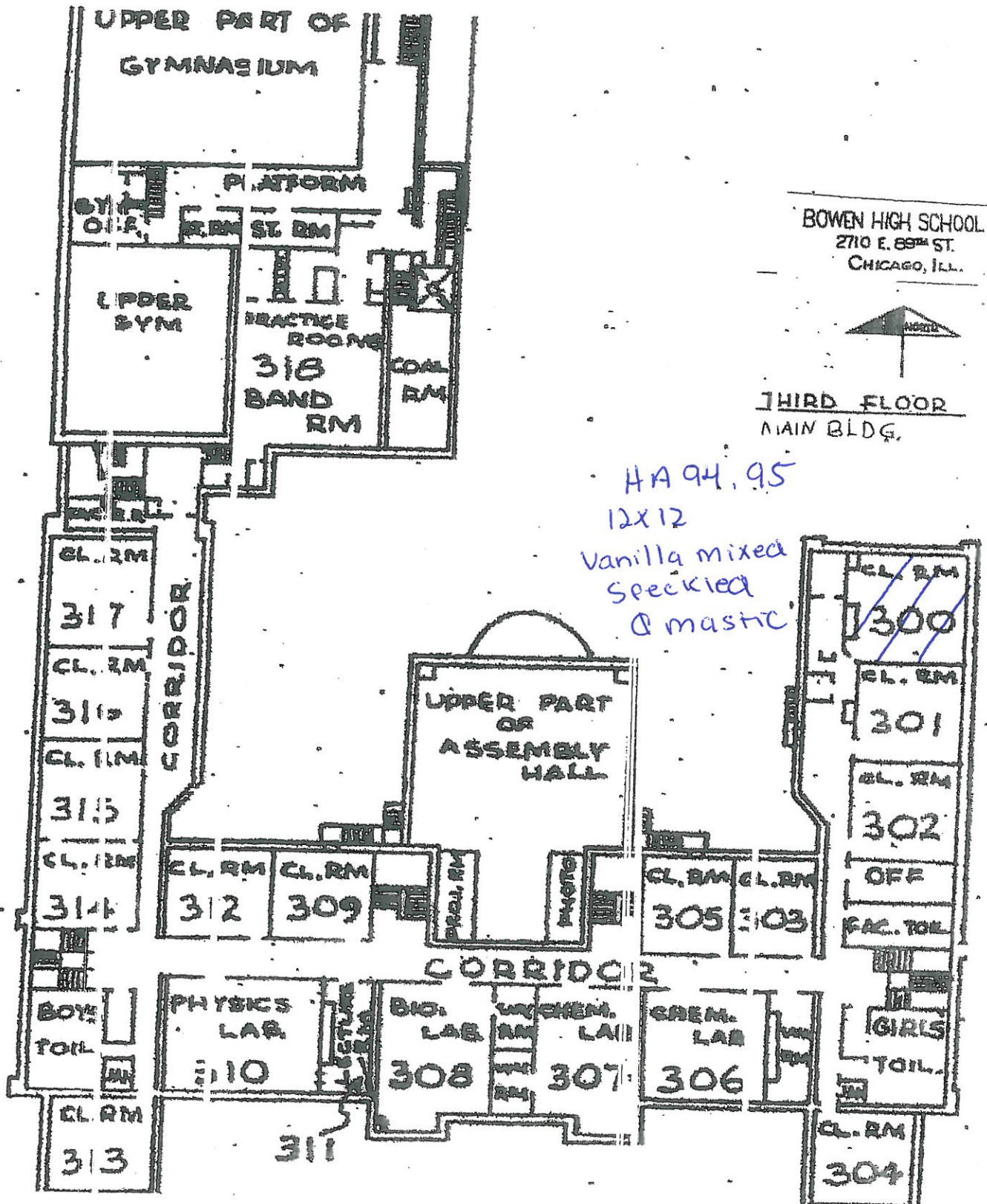

BOWEN HIGH SCHOOL
 2710 E. 89TH ST.
 CHICAGO, ILL.



THIRD FLOOR
 MAIN BLDG.

HA 94.95
 12x12
 Vanilla mixed
 speckled
 @ mastic

1111

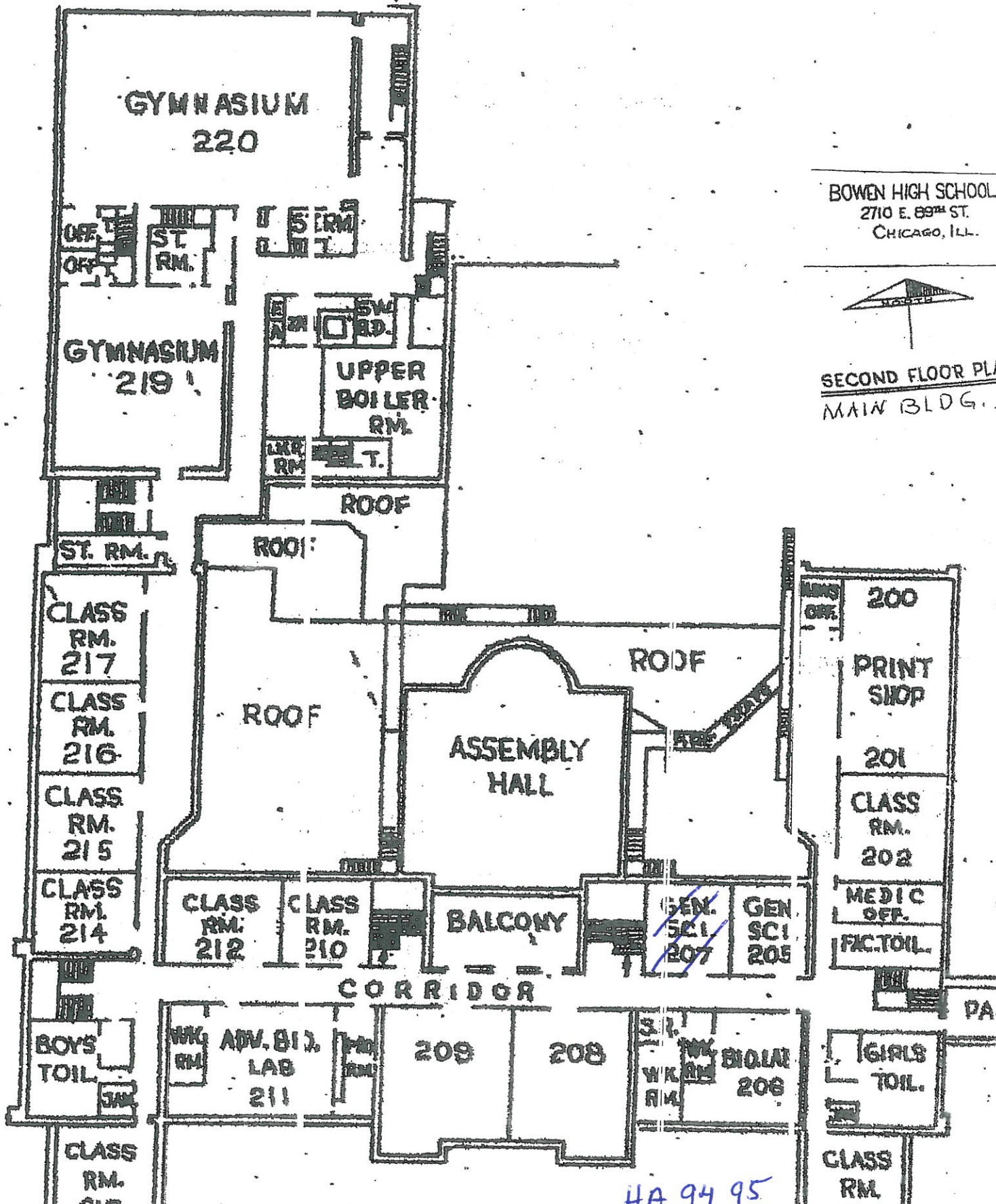

BOWEN HIGH SCHOOL
 2710 E. 89TH ST.
 CHICAGO, ILL.



SECOND FLOOR PLAN
 MAIN BLDG.

HA 94 95
 12x12 vanilla mixed speckled emaste

Chicago Public Schools

GSG Consultants, Inc.

2013 AHERA REINSPECTION

Inspector Assessment Form (New Homogeneous Area)

LEA NAME: **Chicago Public Schools** UNIT NUMBER: **46051** BUILDING ID: **1240**
CITY/STATE: **Chicago, Illinois** AHERA INSPECTOR: **Eric Valadez**
SCHOOL NAME: **Bowen Campus** INSPECTION DATE: **5/8/2013**
ADDRESS: **2710 E. 89th St.** IDPH LICENSE NO: **100-19038**

INFORMATION FROM CURRENT INSPECTION

HOMOGENEOUS AREA: **99**
MATERIAL DESCRIPTION: **12" X 12" light tan with streaks, Mastic**
MATERIAL LOCATION: **1st floor corridor - 1939 Bldg**
MATERIAL QUANTITY: **2800** MATERIAL UNITS: **SF**
MATERIAL CATEGORY: **MISC** FRIABLE: **No**
ASBESTOS TYPE: **Assumed**
DISTURBANCE POTENTIAL: **LOW** CONDITION:
AHERA DAMAGE CATEGORY: **6 ACBM with the potential for damage**
ACCESSIBILITY: **Not Reachable** DAMAGE REASON:
DAMAGE QUANTITY: **0** DAMAGE REASON:
DAMAGE UNITS: **SF**
COMMENTS:

Inspector's Signature:



Date: **05/08/2013**

Chicago Public Schools

GSG Consultants, Inc.
2013 AHERA REINSPECTION

Management Planner Review Form

LEA NAME: **Chicago Public Schools** UNIT NUMBER: **46051** BUILDING ID: **1240**
CITY/STATE: **Chicago, Illinois** MANAGEMENT PLANNER: **Santiago Garcia**
SCHOOL NAME: **Bowen Campus** REVIEW DATE: **5/10/2013**
ADDRESS: **2710 E. 89th St.** IDPH LICENSE NO: **100-19038**

HOMOGENEOUS AREA: **99**
MATERIAL DESCRIPTION: **12" X 12" light tan with streaks, Mastic**
MATERIAL LOCATION: **1st floor corridor - 1939 Bldg**
MATERIAL QUANTITY: **2800** MATERIAL UNITS: **SF**
DAMAGE QUANTITY: **0** DAMAGE UNITS: **SF**

In accordance with Sections 763.88 and 763.90 of the Asbestos Hazard Emergency Response Act (AHERA) the LEA must select a management planner to review the results of the inspection and assessment and recommend appropriate response actions. The original inspection of the above identified homogeneous area has been reviewed in accordance with Sections 763.88 and 763.90 with the following recommendations.

The RESPONSE ACTION recommendation is:

COMMENTS:

Management Planner's Signature: _____



Date: 05/10/2013

|||||

LOWEN HIGH SCHOOL
2710 E. 89TH ST.
CHICAGO, ILL.



FIRST FLOOR PLAN
MAIN BLDG

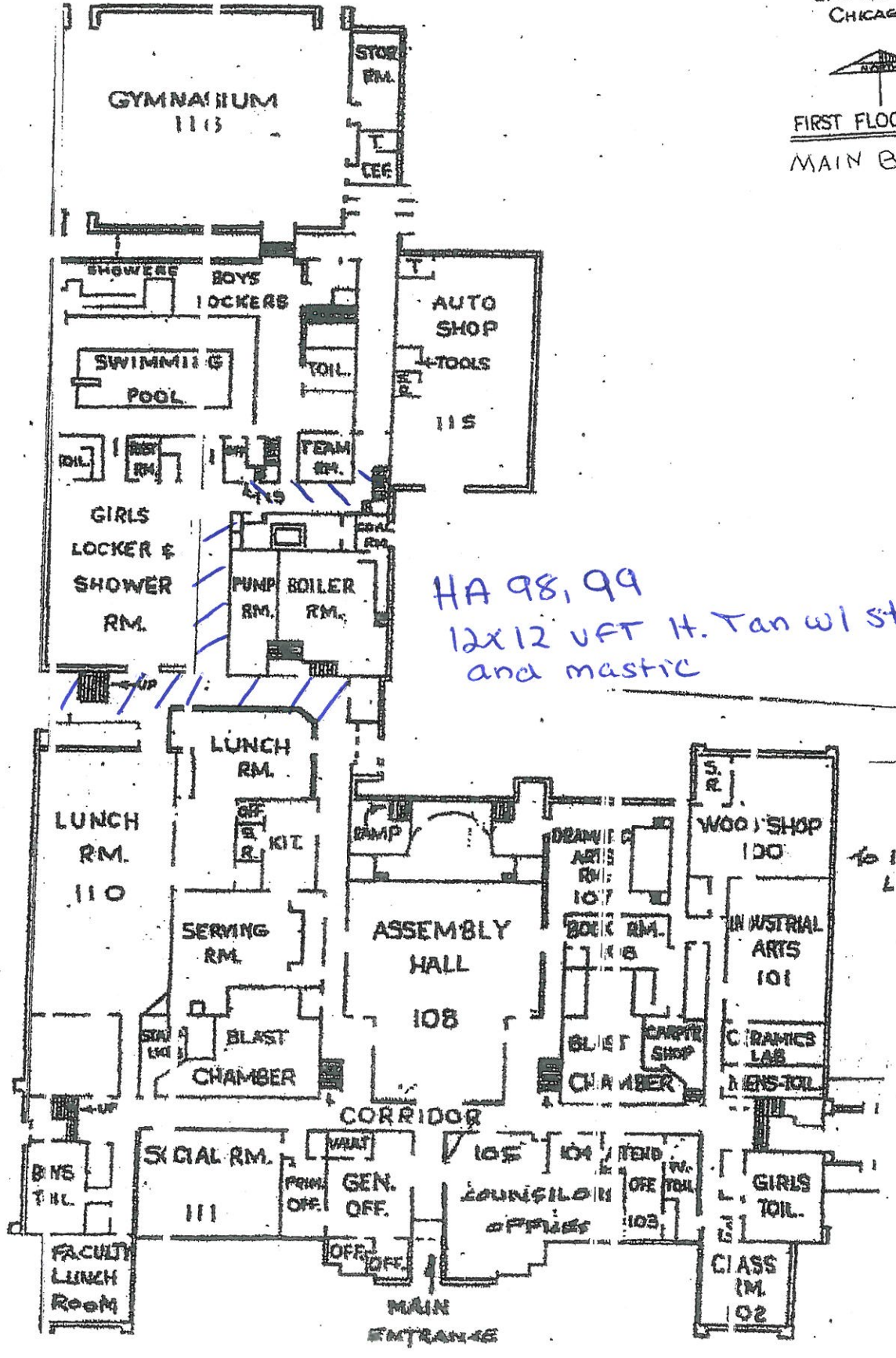

HA 98, 99
12x12 VFT H. Tan w/ streaks
and mastic

Chicago Public Schools

GSG Consultants, Inc.
2013 AHERA REINSPECTION

Inspector Assessment Form (New Homogeneous Area)

LEA NAME: **Chicago Public Schools** UNIT NUMBER: **46051** BUILDING ID: **1240**
CITY/STATE: **Chicago, Illinois** AHERA INSPECTOR: **Eric Valadez**
SCHOOL NAME: **Bowen Campus** INSPECTION DATE: **5/8/2013**
ADDRESS: **2710 E. 89th St.** IDPH LICENSE NO: **100-19038**

INFORMATION FROM CURRENT INSPECTION

HOMOGENEOUS AREA: **106**
MATERIAL DESCRIPTION: **12" X 12" light purple mixed speckled, Mastic**
MATERIAL LOCATION: **Lobby to gym (Annex)**
MATERIAL QUANTITY: **400** MATERIAL UNITS: **SF**
MATERIAL CATEGORY: **MISC** FRIABLE: **No**
ASBESTOS TYPE: **Assumed**
DISTURBANCE POTENTIAL: **LOW** CONDITION:
AHERA DAMAGE CATEGORY: **6 ACBM with the potential for damage**
ACCESSIBILITY: **Not Reachable** DAMAGE REASON:
DAMAGE QUANTITY: **0** DAMAGE REASON:
DAMAGE UNITS: **SF**
COMMENTS:

Inspector's Signature:



Date: **05/08/2013**

Chicago Public Schools

GSG Consultants, Inc.
2013 AHERA REINSPECTION

Management Planner Review Form

LEA NAME: **Chicago Public Schools** UNIT NUMBER: **46051** BUILDING ID: **1240**
CITY/STATE: **Chicago, Illinois** MANAGEMENT PLANNER: **Santiago Garcia**
SCHOOL NAME: **Bowen Campus** REVIEW DATE: **5/10/2013**
ADDRESS: **2710 E. 89th St.** IDPH LICENSE NO: **100-19038**

HOMOGENEOUS AREA: **106**
MATERIAL DESCRIPTION: **12" X 12" light purple mixed speckled, Mastic**
MATERIAL LOCATION: **Lobby to gym (Annex)**
MATERIAL QUANTITY: **400** MATERIAL UNITS: **SF**
DAMAGE QUANTITY: **0** DAMAGE UNITS: **SF**

In accordance with Sections 763.88 and 763.90 of the Asbestos Hazard Emergency Response Act (AHERA) the LEA must select a management planner to review the results of the inspection and assessment and recommend appropriate response actions. The original inspection of the above identified homogeneous area has been reviewed in accordance with Sections 763.88 and 763.90 with the following recommendations.

The RESPONSE ACTION recommendation is:

COMMENTS:

Management Planner's Signature:  Date: **05/10/2013**

|||||

LOWEN HIGH SCHOOL
2710 E. 89TH ST.
CHICAGO, ILL.



FIRST FLOOR PLAN
MAIN BLDG

HA 105, 106
12x12 lt. Purple
mixed speckled
& mastic

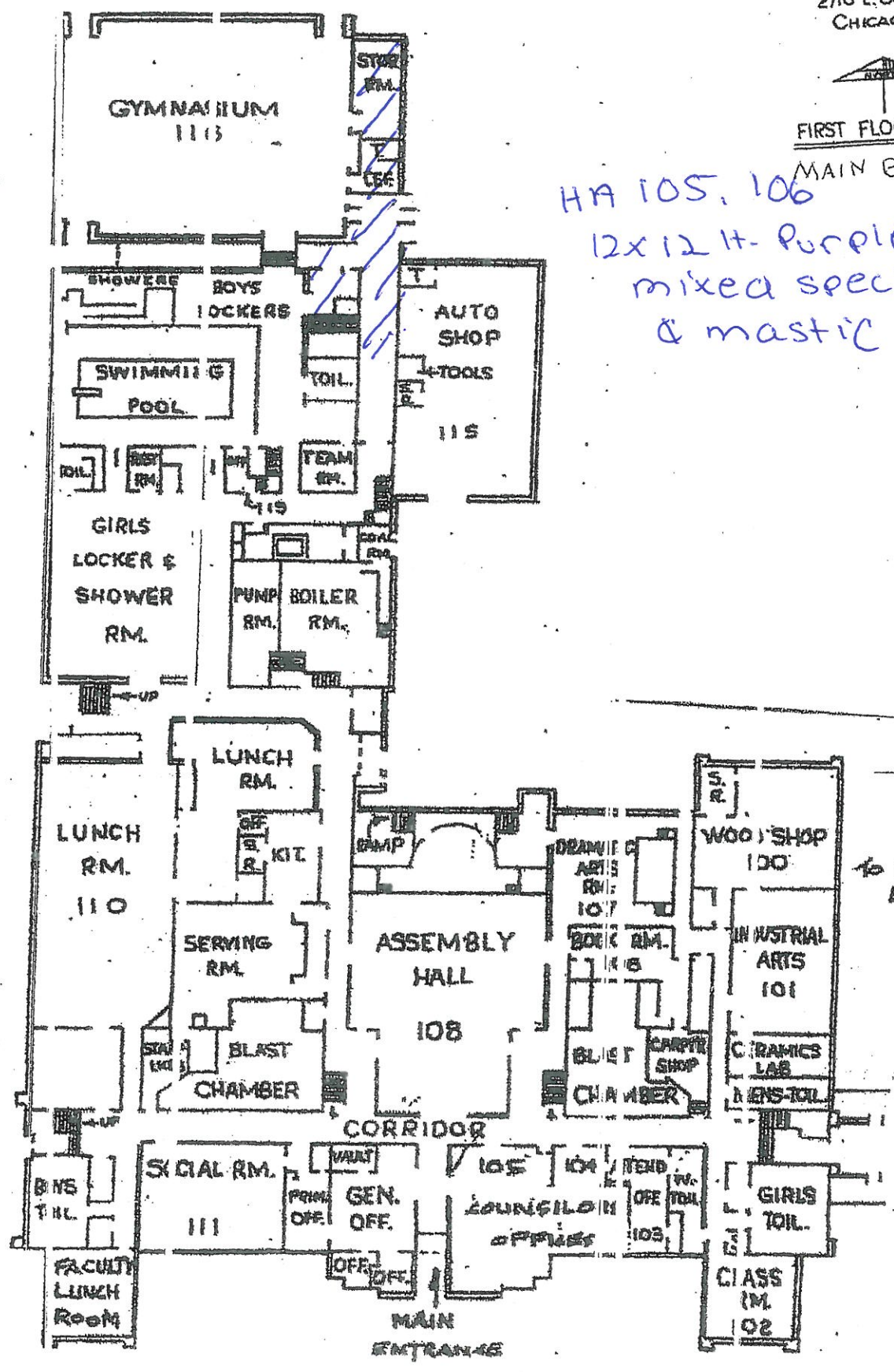

Chicago Public Schools

GSG Consultants, Inc.
2013 AHERA REINSPECTION

Inspector Assessment Form (New Homogeneous Area)

LEA NAME: **Chicago Public Schools** UNIT NUMBER: **46051** BUILDING ID: **1240**
CITY/STATE: **Chicago, Illinois** AHERA INSPECTOR: **Eric Valadez**
SCHOOL NAME: **Bowen Campus** INSPECTION DATE: **5/8/2013**
ADDRESS: **2710 E. 89th St.** IDPH LICENSE NO: **100-19038**

INFORMATION FROM CURRENT INSPECTION

HOMOGENEOUS AREA: **96**
MATERIAL DESCRIPTION: **12" X 12" white with blue specks, VFT**
MATERIAL LOCATION: **Rm 209 - Main Bldg**
MATERIAL QUANTITY: **550** MATERIAL UNITS: **SF**
MATERIAL CATEGORY: **MISC** FRIABLE: **No**
ASBESTOS TYPE: **Assumed**
DISTURBANCE POTENTIAL: **LOW** CONDITION:
AHERA DAMAGE CATEGORY: **6 ACBM with the potential for damage**
ACCESSIBILITY: **Not Reachable** DAMAGE REASON:
DAMAGE QUANTITY: **0** DAMAGE REASON:
DAMAGE UNITS: **SF**
COMMENTS:

Inspector's Signature: _____



Date: 05/08/2013

Chicago Public Schools

GSG Consultants, Inc.
2013 AHERA REINSPECTION

Management Planner Review Form

LEA NAME: **Chicago Public Schools** UNIT NUMBER: **46051** BUILDING ID: **1240**
CITY/STATE: **Chicago, Illinois** MANAGEMENT PLANNER: **Santiago Garcia**
SCHOOL NAME: **Bowen Campus** REVIEW DATE: **5/10/2013**
ADDRESS: **2710 E. 89th St.** IDPH LICENSE NO: **100-19038**

HOMOGENEOUS AREA: **96**
MATERIAL DESCRIPTION: **12" X 12" white with blue specks, VFT**
MATERIAL LOCATION: **Rm 209 - Main Bldg**
MATERIAL QUANTITY: **550** MATERIAL UNITS: **SF**
DAMAGE QUANTITY: **0** DAMAGE UNITS: **SF**

In accordance with Sections 763.88 and 763.90 of the Asbestos Hazard Emergency Response Act (AHERA) the LEA must select a management planner to review the results of the inspection and assessment and recommend appropriate response actions. The original inspection of the above identified homogeneous area has been reviewed in accordance with Sections 763.88 and 763.90 with the following recommendations.

The RESPONSE ACTION recommendation is:

COMMENTS:

Management Planner's Signature: _____



Date: **05/10/2013**

BOWEN HIGH SCHOOL
 2710 E. 89TH ST.
 CHICAGO, ILL.



SECOND FLOOR PLAN
 MAIN BLDG.

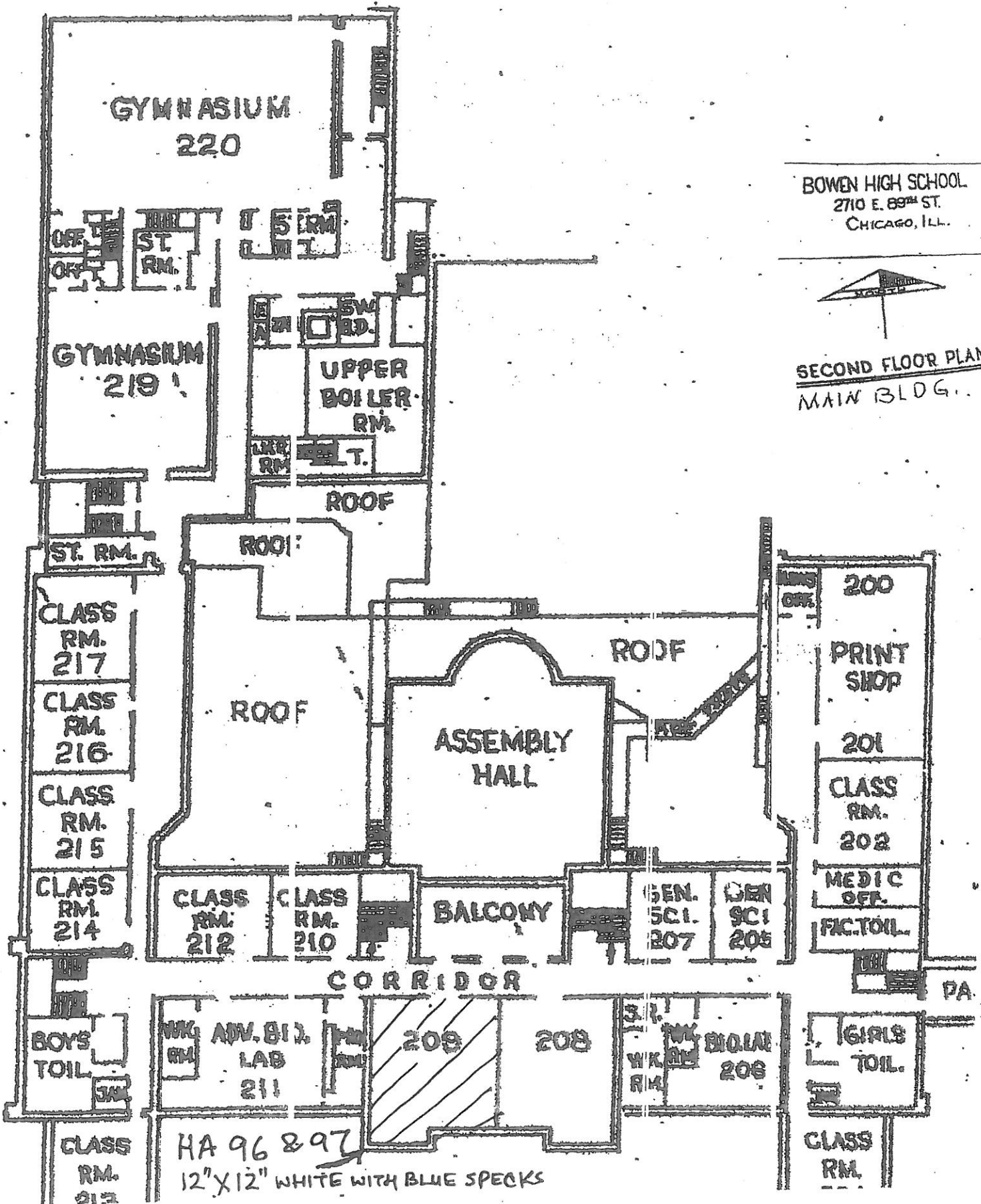

Chicago Public Schools

GSG Consultants, Inc.
2013 AHERA REINSPECTION

Inspector Assessment Form (New Homogeneous Area)

LEA NAME: **Chicago Public Schools** UNIT NUMBER: **46051** BUILDING ID: **1240**
CITY/STATE: **Chicago, Illinois** AHERA INSPECTOR: **Eric Valadez**
SCHOOL NAME: **Bowen Campus** INSPECTION DATE: **5/8/2013**
ADDRESS: **2710 E. 89th St.** IDPH LICENSE NO: **100-19038**

INFORMATION FROM CURRENT INSPECTION

HOMOGENEOUS AREA: **97**
MATERIAL DESCRIPTION: **12" X 12" white with blue specks, Mastic**
MATERIAL LOCATION: **Rm 209 - Main Bldg**
MATERIAL QUANTITY: **550** MATERIAL UNITS: **SF**
MATERIAL CATEGORY: **MISC** FRIABLE: **No**
ASBESTOS TYPE: **Assumed**
DISTURBANCE POTENTIAL: **LOW** CONDITION:
AHERA DAMAGE CATEGORY: **6 ACBM with the potential for damage**
ACCESSIBILITY: **Not Reachable** DAMAGE REASON:
DAMAGE QUANTITY: **0** DAMAGE REASON:
DAMAGE UNITS: **SF**
COMMENTS:

Inspector's Signature: _____



Date: 05/08/2013

Chicago Public Schools

GSG Consultants, Inc.
2013 AHERA REINSPECTION

Management Planner Review Form

LEA NAME: **Chicago Public Schools** UNIT NUMBER: **46051** BUILDING ID: **1240**
CITY/STATE: **Chicago, Illinois** MANAGEMENT PLANNER: **Santiago Garcia**
SCHOOL NAME: **Bowen Campus** REVIEW DATE: **5/10/2013**
ADDRESS: **2710 E. 89th St.** IDPH LICENSE NO: **100-19038**

HOMOGENEOUS AREA: **97**
MATERIAL DESCRIPTION: **12" X 12" white with blue specks, Mastic**
MATERIAL LOCATION: **Rm 209 - Main Bldg**
MATERIAL QUANTITY: **550** MATERIAL UNITS: **SF**
DAMAGE QUANTITY: **0** DAMAGE UNITS: **SF**

In accordance with Sections 763.88 and 763.90 of the Asbestos Hazard Emergency Response Act (AHERA) the LEA must select a management planner to review the results of the inspection and assessment and recommend appropriate response actions. The original inspection of the above identified homogeneous area has been reviewed in accordance with Sections 763.88 and 763.90 with the following recommendations.

The RESPONSE ACTION recommendation is:

COMMENTS:

Management Planner's Signature: _____



Date: 05/10/2013

BOWEN HIGH SCHOOL
2710 E. 89TH ST.
CHICAGO, ILL.



SECOND FLOOR PLAN
MAIN BLDG.

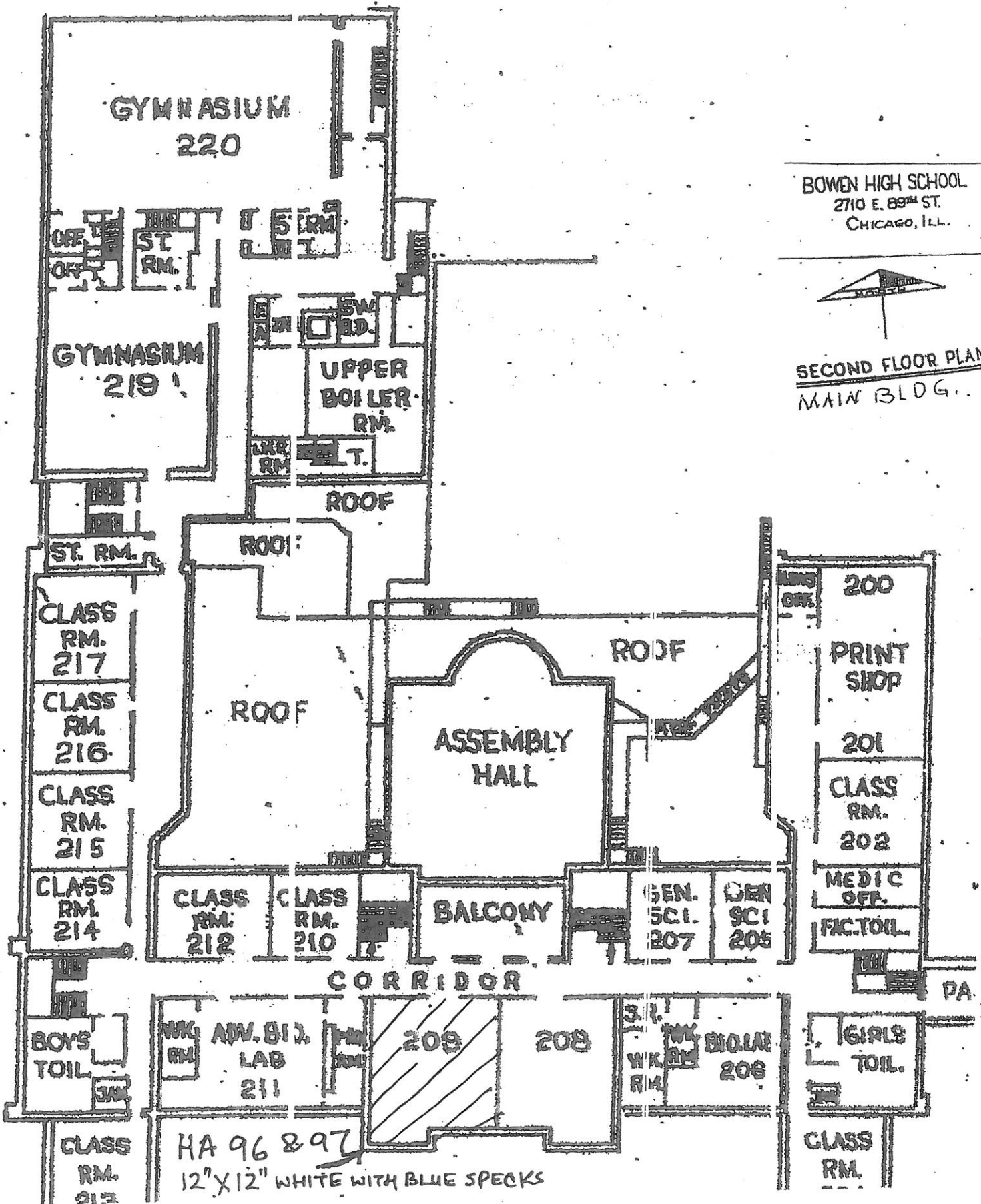

Chicago Public Schools

GSG Consultants, Inc.
2013 AHERA REINSPECTION

Inspector Assessment Form (New Homogeneous Area)

LEA NAME: **Chicago Public Schools** UNIT NUMBER: **46051** BUILDING ID: **1240**
CITY/STATE: **Chicago, Illinois** AHERA INSPECTOR: **Eric Valadez**
SCHOOL NAME: **Bowen Campus** INSPECTION DATE: **5/8/2013**
ADDRESS: **2710 E. 89th St.** IDPH LICENSE NO: **100-19038**

INFORMATION FROM CURRENT INSPECTION

HOMOGENEOUS AREA: **101**
MATERIAL DESCRIPTION: **Terrazo**
MATERIAL LOCATION: **Stairwell and Baseboard - 1939 Bldg**
MATERIAL QUANTITY: **2000** MATERIAL UNITS: **SF**
MATERIAL CATEGORY: **MISC** FRIABLE: **No**
ASBESTOS TYPE: **Assumed**
DISTURBANCE POTENTIAL: **LOW** CONDITION:
AHERA DAMAGE CATEGORY: **6 ACBM with the potential for damage**
ACCESSIBILITY: **Within Reach** DAMAGE REASON:
DAMAGE QUANTITY: **0** DAMAGE REASON:
DAMAGE UNITS: **SF**
COMMENTS:

Inspector's Signature: _____



Date: 05/08/2013

Chicago Public Schools

GSG Consultants, Inc.
2013 AHERA REINSPECTION

Management Planner Review Form

LEA NAME: **Chicago Public Schools** UNIT NUMBER: **46051** BUILDING ID: **1240**
CITY/STATE: **Chicago, Illinois** MANAGEMENT PLANNER: **Santiago Garcia**
SCHOOL NAME: **Bowen Campus** REVIEW DATE: **5/10/2013**
ADDRESS: **2710 E. 89th St.** IDPH LICENSE NO: **100-19038**

HOMOGENEOUS AREA: **101**
MATERIAL DESCRIPTION: **Terrazo**
MATERIAL LOCATION: **Stairwell and Baseboard - 1939 Bldg**
MATERIAL QUANTITY: **2000** MATERIAL UNITS: **SF**
DAMAGE QUANTITY: **0** DAMAGE UNITS: **SF**

In accordance with Sections 763.88 and 763.90 of the Asbestos Hazard Emergency Response Act (AHERA) the LEA must select a management planner to review the results of the inspection and assessment and recommend appropriate response actions. The original inspection of the above identified homogeneous area has been reviewed in accordance with Sections 763.88 and 763.90 with the following recommendations.

The RESPONSE ACTION recommendation is:

COMMENTS:

Management Planner's Signature: _____



Date: 05/10/2013

|||||||

KOWEN HIGH SCHOOL
2710 E. 89th ST.
CHICAGO, ILL.



FIRST FLOOR PLAN
MAIN BLDG

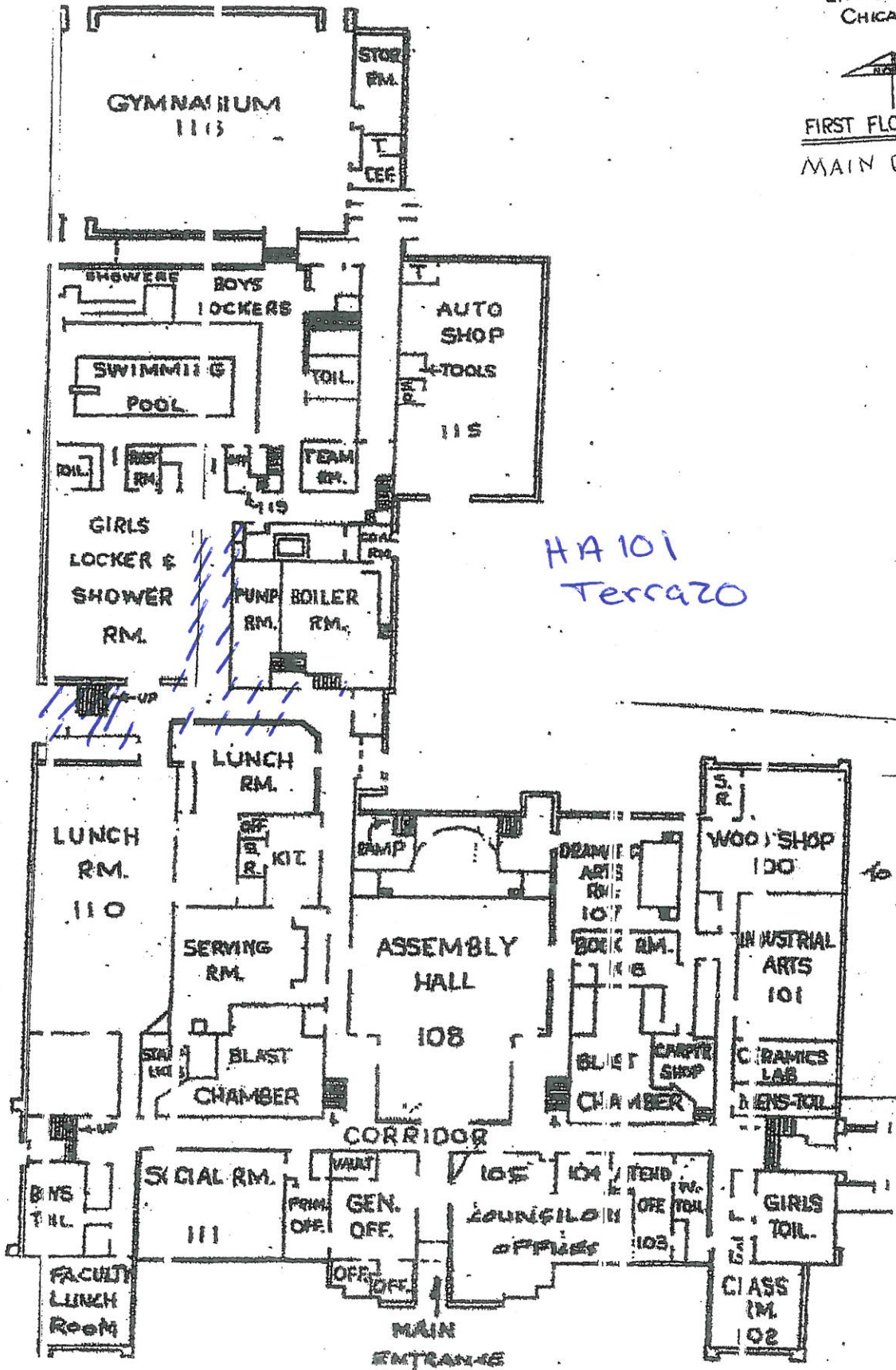

APPENDIX B

Inspector and Management Planner Licenses

CERTIFICATE OF ACHIEVEMENT ASBESTOS ABATEMENT

Approved by the Illinois Department of Public Health and Indiana Department of Environmental Management

This is to certify that ERIC M. VALADEZ
has completed the Contractor/Supervisor Recertification course and passed the examination
on 02/09/2013 with a minimum score of 70% or better. Training was in accordance with U.S.
E.P.A. 40 CFR 763 Subpart E, Appendix C, Asbestos Containing Materials in Schools: Model
Accreditation Plan, TSCA II, Authorized by both AHERA & ASHARA and Indiana Rule 326 IAC
18-2.



N. Penneff

02/09/2013

Course Dates:

07/09/2014

Expires:

1302CSR36

Certificate Number:

Phone Number: (312) 491-0081

Director of Training

Nicholas J. Penneff

Doctor of Public Health

FORM # A-008



ASBESTOS PROFESSIONAL LICENSE

ENDORSEMENTS	TC EXPIRES
INSPECTOR	2/4/2014
MANAGEMENT PLANNER	2/28/2014
PROJECT MANAGER	2/9/2014
AIR SAMPLING PROFESSIONAL	

ID NUMBER	ISSUED	EXPIRES
100 - 06325	3/21/2013	05/15/2014

SANTIAGO GARCIA
855 W ADAMS ST SUITE 200
CHICAGO, IL 60607



Environmental Health

Alteration of this license shall result in legal action
This license issued under authority of the State of Illinois
Department of Public Health
This license is valid only when accompanied by a valid
training course certificate.

CERTIFICATE OF ACHIEVEMENT ASBESTOS ABATEMENT

Approved by the Illinois Department of Public Health and Indiana Department of Environmental Management

This is to certify that SANTIAGO GARCIA
has completed the Contractor/Supervisor Recertification course and passed the examination
on 02/09/2013 with a minimum score of 70% or better. Training was in accordance with U.S.
E.P.A. 40 CFR 763 Subpart E, Appendix C, Asbestos Containing Materials in Schools: Model
Accreditation Plan, TSCA II, Authorized by both AHERA & ASHARA and Indiana Rule 326 IAC
18-2.



N. Penick

02/09/2013

Course Dates:

02/09/2014

Expires:

1302CSR24

Certificate Number:

Phone Number: (312) 491-0081

Director of Training

Nicholas J. Penick

Doctor of Public Health

FORM # A-008

APPENDIX C

Laboratory Accreditations

APPENDIX D

Laboratory Results

APPENDIX E

Chain of Custody Forms

Three-Year Reinspection Key to Terms

	CODE	KEY
MATERIAL		
	ACBM	Asbestos Containing Building Materials
MATERIAL CATEGORY		
	MISC	Miscellaneous
	SURF	Surfacing
	TSI	Thermal System Insulation
MATERIAL UNITS		
	LF	Linear Feet
	SF	Square Feet
	CF	Cubic Feet
DAMAGE TYPE		
	Loc	Localized
	Dist	Distributed